

Excalibur - Excalibur

This musical score is for the piece "Excalibur - Excalibur". It is written for a large ensemble of instruments. The score is divided into two systems. The first system includes Flute 1, Oboe 1, English Horn, Clarinet Mib, Clarinet Sib, Bassoon 1, and Contra Bassoon. The second system includes Cornet 1, Cornet 2, Trumpet Sib, Trombone 1, Trombone 2, Timpani, Piano (Pianoforte), Bass, 1st Violin, Viola, and Cello. The tempo is marked as $\text{♩} = 120,000000$ and $\text{♩} = 15,000000$. The score features complex rhythmic patterns and dynamic markings.

Flute 1 | Flauti 1

Oboe 1 | Oboi 1

English Horn

Clarinet Mib | Clarinetti 1

Clarinet Sib | Clarinetti 2

Bassoon 1 | Fagotti 1

Contra Bassoon | Contrafagotti

Cornet 1 | Corni 1

Cornet 2 | Corni 2

Trumpet Sib

Trombone 1 | Trombe 1

Trombone 2 | Trombe 2

Percussion | Percussione

Timpani

Piano | Pianoforte

Bass

1st Violin

2nd Violin

Viola

Cello

♩ = 50,000000

5

Flute 1 | Flauti 1

Oboe 1 | Oboi 1

English Horn

Clarinet Mib | Clarinetti 1

Clarinet Sib | Clarinetti 2

Bassoon 1 | Fagotti 1

Contra Bassoon | Contrafagotti

Cornet 1 | Corni 1

Cornet 2 | Corni 2

Trumpet Sib

Trombone 1 | Trombe 1

Trombone 2 | Trombe 2

Timpani

Piano | Pianoforte

Bass

1st Violin

2nd Violin

Viola

Cello

♩ = 126,999985

♩ = 207,999999

♩ = 208,000002

♩ = 159,000014

♩ = 128,000000

♩ = 209,000004

♩ = 163,000030

♩ = 206,000056

♩ = 170,000092

♩ = 128,000076

♩ = 209,000244

♩ = 176,000000

♩ = 134,000076

♩ = 204,999954

♩ = 172,000107

♩ = 50,000000

7 $\text{♩} = 130,000137$

Oboe 1 | Oboi 1
English Horn
Bassoon 1 | Fagotti 1
Cornet 1 | Corni 1
Timpani
Piano | Pianoforte
Bass
Chorus
1st Pizzicato
Viola Pizzicato
Cello Pizzicato

12 $\text{♩} = 130,000137$

Oboe 1 | Oboi 1
English Horn
Bassoon 1 | Fagotti 1
Cornet 1 | Corni 1
Timpani
Piano | Pianoforte
Bass
Chorus
1st Pizzicato
Viola Pizzicato
Cello Pizzicato

17

Oboe 1 | Oboi 1
English Horn
Bassoon 1 | Fagotti 1
Cornet 1 | Corni 1
Timpani
Piano | Pianoforte
Bass
Chorus
1st Pizzicato
Viola Pizzicato
Cello Pizzicato

22

Flute 1 | Flauti 1
Oboe 1 | Oboi 1
English Horn
Clarinet Sib | Clarinetti 2
Bassoon 1 | Fagotti 1
Contra Bassoon | Contrafagotti
Cornet 1 | Corni 1
Tam Tam
Timpani
Piano | Pianoforte
Bass
Chorus
1st Pizzicato
Viola Pizzicato
Cello Pizzicato

27

Flute 1 | Flauti 1

Oboe 1 | Oboi 1

English Horn

Clarinet Sib | Clarinetti 2

Bassoon 1 | Fagotti 1

Contra Bassoon | Contrafagotti

Cornet 1 | Corni 1

TamTam

Timpani

Piano | Pianoforte

Bass

Chorus

1st Pizzicato

Viola Pizzicato

Cello Pizzicato

32

Oboe 1 | Oboi 1

English Horn

Bassoon 1 | Fagotti 1

Cornet 1 | Corni 1

Timpani

Piano | Pianoforte

Bass

Chorus

1st Pizzicato

Viola Pizzicato

Cello Pizzicato

37

Oboe 1 | Oboi 1
English Horn
Bassoon 1 | Fagotti 1
Cornet 1 | Corni 1
Timpani
Piano | Pianoforte
Bass
Chorus
1st Pizzicato
Viola Pizzicato
Cello Pizzicato

42

Oboe 1 | Oboi 1
English Horn
Bassoon 1 | Fagotti 1
Cornet 1 | Corni 1
Timpani
Piano | Pianoforte
Bass
Chorus
1st Pizzicato
Viola Pizzicato
Cello Pizzicato

47

Flute 1 | Flauti 1

Oboe 1 | Oboi 1

English Horn

Clarinet Sib | Clarinetti 2

Bassoon 1 | Fagotti 1

Contra Bassoon | Contrafagotti

Cornet 1 | Corni 1

Tam Tam

Timpani

Piano | Pianoforte

Bass

Chorus

1st Pizzicato

Viola Pizzicato

Cello Pizzicato

52

Flute 1 | Flauti 1

Oboe 1 | Oboi 1

English Horn

Clarinet Sib | Clarinetti 2

Bassoon 1 | Fagotti 1

Contra Bassoon | Contrafagotti

Cornet 1 | Corni 1

Tam Tam

Timpani

Piano | Pianoforte

Bass

Chorus

1st Pizzicato

Viola Pizzicato

Cello Pizzicato

57

Flute 1 | Flauti 1

Oboe 1 | Oboi 1

English Horn

Clarinet Sib | Clarinetti 2

Bassoon 1 | Fagotti 1

Contra Bassoon | Contrafagotti

Cornet 1 | Corni 1

Tam Tam

Timpani

Piano | Pianoforte

Bass

Chorus

1st Pizzicato

Viola Pizzicato

Cello Pizzicato

62 $\text{♩} = 143,999878$

Flute 1 | Flauti 1

Oboe 1 | Oboi 1

English Horn

Clarinet Mib | Clarinetti 1

Clarinet Sib | Clarinetti 2

Bassoon 1 | Fagotti 1

Contra Bassoon | Contrafagotti

Cornet 1 | Corni 1

Trumpet Sib

Trombone 1 | Trombe 1

Tuba

Timpani Extra

Percussion | Percussione

Timpani

Piano | Pianoforte

Bass

Chorus

1st Pizzicato

$\text{♩} = 143,999878$

Viola Pizzicato

Cello Pizzicato

1st Violin

Viola

Cello

69

Flute 1 | Flauti 1

Oboe 1 | Oboi 1

English Horn

Clarinet Mib | Clarinetti 1

Clarinet Sib | Clarinetti 2

Bassoon 1 | Fagotti 1

Cornet 1 | Corni 1

Trumpet Sib

Trombone 1 | Trombe 1

Tuba

Timpani Extra

Percussion | Percussione

Piano | Pianoforte

Bass

1st Violin

Viola

Cello

75

Flute 1 | Flauti 1

Oboe 1 | Oboi 1

English Horn

Clarinet Mib | Clarinetti 1

Clarinet Sib | Clarinetti 2

Bassoon 1 | Fagotti 1

Cornet 1 | Corni 1

Trumpet Sib

Trombone 1 | Trombe 1

Tuba

Timpani Extra

Percussion | Percussione

TamTam

Piano | Pianoforte

Bass

1st Violin

2nd Violin

Viola

Cello

81

Flute 1 | Flauti 1

Oboe 1 | Oboi 1

English Horn

Clarinet Mib | Clarinetti 1

Clarinet Sib | Clarinetti 2

Bassoon 1 | Fagotti 1

Contra Bassoon | Contrafagotti

Cornet 1 | Corni 1

Trumpet Sib

Trombone 1 | Trombe 1

Tuba

Timpani Extra

Percussion | Percussione

TamTam

Piano | Pianoforte

Bass

1st Violin

2nd Violin

Viola

Cello

88

Flute 1 | Flauti 1

Oboe 1 | Oboi 1

English Horn

Clarinet Mib | Clarinetti 1

Clarinet Sib | Clarinetti 2

Bassoon 1 | Fagotti 1

Contra Bassoon | Contrafagotti

Cornet 1 | Corni 1

Trumpet Sib

Trombone 1 | Trombe 1

Tuba

Timpani Extra

Percussion | Percussione

TamTam

Piano | Pianoforte

Bass

1st Violin

2nd Violin

Viola

Cello

94 $\text{♩} = 160,000000$

Flute 1 | Flauti 1

Oboe 1 | Oboi 1

English Horn

Clarinet Mib | Clarinetti 1

Clarinet Sib | Clarinetti 2

Bassoon 1 | Fagotti 1

Contra Bassoon | Contrafagotti

Cornet 1 | Corni 1

Trumpet Sib

Trombone 1 | Trombe 1

Tuba

Timpani Extra

Percussion | Percussione

Glockenspiele

Piano | Pianoforte

Bass

1st Violin $\text{♩} = 160,000000$

2nd Violin

Viola

Cello

100

♩ = 50,000000

Flute 1 | Flauti 1

Oboe 1 | Oboi 1

English Horn

Clarinet Mib | Clarinetti 1

Clarinet Sib | Clarinetti 2

Bassoon 1 | Fagotti 1

Cornet 1 | Corni 1

Trumpet Sib

Trombone 1 | Trombi 1

Tuba

Timpani Extra

Percussion | Percussione

Glockenspiele

Piano | Pianoforte

Bass

1st Violin

Viola

Cello

50,000000

Excalibur - Excalibur

Flute 1 | Flauti 1

♩ = 120,000,000

♩ = 120,000,000

♩ = 15,000

4

16

23

31

16

53

61

♩ = 143,999,878

67

72

77

82

V.S.

2

Flute 1 | Flauti 1

87

92

$\text{♩} = 160,000000$

97

101

$\text{♩} = 50,000000$

Oboe 1 | Oboi 1

Excalibur - Excalibur

V.S.

69

74

79

84

89

94

$\text{♩} = 160,000,000$

99

$\text{♩} = 50,000,000$

English Horn

Excalibur - Excalibur

♩ = 120,000000 ♩ = 151,200,000000 ♩ = 15,0000

4 ♩ = 120,000000 ♩ = 50,000000 ♩ = 130,000137

9

17

25

33

41

49

57 ♩ = 143,999878

64

V.S.

69

74

79

84

89

94

$\text{♩} = 160,000000$

99

$\text{♩} = 50,000000$

Excalibur - Excalibur

♩ = 120,000000

♩ = 120,000000

♩ = 15,0000

♩ = 120,000000

♩ = 50,000000

♩ = 143,999878

♩ = 160,000000

2

Clarinet Mib | Clarinetti 1

101

♩ = 50,000000

Excalibur - Excalibur

♩ = 120,000000

♩ = 15,0000

4

♩ = 120,000000

50,0000000137

16

23

27

31

16

50

55

59

♩ = 143,999878

64

69

74

78

83

88

93

♩ = 160,000000

98

101

♩ = 50,000000

Bassoon 1 | Fagotti 1

Excalibur - Excalibur

♩ = 120,000000 ♩ = 51,00000000 ♩ = 51,00000000

50,00000030,000137

5

9

12

15

18

21

26

32

36

V.S.

Bassoon 1 | Fagotti 1

40

44

48

56

♩ = 143,999878

64

69

74

80

88

♩ = 160,000000

96

Bassoon 1 | Fagotti 1

100

♩ = 50,000000

Contra Bassoon | Contrafagotti Excalibur - Excalibur

♩ = 120,000000

♩ = 51,00000000

♩ = 51,00000000

5 ~~XXXXXXXXXXXX~~ 000000 = 130,000137

16

29

16

53

63 ♩ = 143,999878

24

91

♩ = 160,000000

♩ = 50,000000

8

2

Cornet 1 | Corni 1

Excalibur - Excalibur

V.S.

Cornet 2 | Corni 2

Excalibur - Excalibur

♩ = 120,000000 ♩ = 150,000000 ♩ = 15,0000

4 ♩ = 120,000000  ♩ = 50,000000

7 ♩ = 130,000137 ♩ = 143,999878 ♩ = 160,000000 ♩ = 50,000000

56 **32** **8** **2**

Excalibur - Excalibur

Trumpet Sib

♩ = 120,000000

♩ = 120,000000

♩ = 15,0000

♩ = 120,000000

56

63 ♩ = 143,999878

68

73

78

83

88

92 ♩ = 160,000000

96

V.S.

2

Trumpet Sib

100

$\text{♩} = 50,000,000$

Trombone 1 | Trombe 1

Excalibur - Excalibur

♩ = 120,000000

♩ = 15,000000000

4

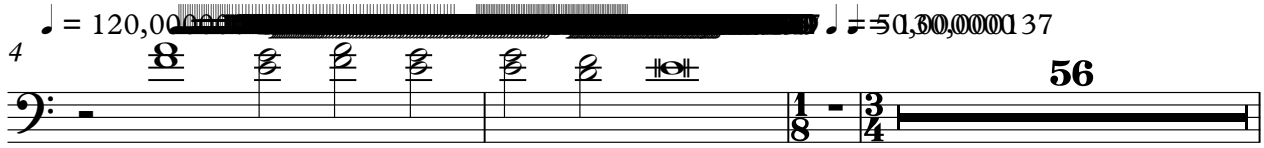

♩ = 120,000000

♩ = 50,000000000

56

63

♩ = 143,999878

68

73

78

83

88

93

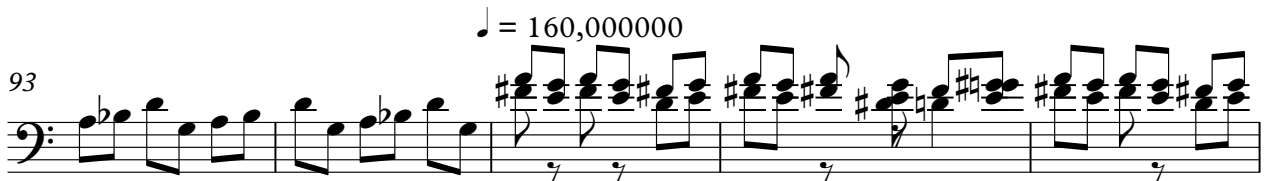

♩ = 160,000000

98

V.S.

2

Trombone 1 | Trombe 1

101

= 50,000000

Trombone 2 | Trombe 2

Excalibur - Excalibur

♪ = 120,000000 ♯ = 51,000,000000 ♯ = 15,0000

♪ = 120,000000 ♯ = 50,000000

4

7 ♯ = 130,000137 ♯ = 143,999878 ♯ = 160,000000 ♯ = 50,000000

56 32 8 2

Excalibur - Excalibur

Tuba

♩ = 120,000000

♩ = 120,000000 ♩ = 120,000000 50,000000

7 ♩ = 130,000137

♩ = 143,999878

56

70

80

88

95 ♩ = 160,000000

100

♩ = 50,000000

Excalibur - Excalibur

Timpani Extra

♩ = 120,000000

♩ = 120,000000 ♩ = 120,000000 50,000000

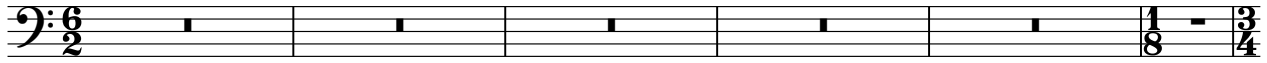

7 ♩ = 130,000137

♩ = 143,999878

56

66

71

76

81

86

91

♩ = 160,000000

96

101

V.S.

2

Timpani Extra

103 ♩ = 50,000000

Excalibur - Excalibur

♩ = 120,000000 ♩ = 120,000000 ♩ = 120,000000 ♩ = 120,000000

6/2 3/4

7 ♩ = 130,000137 ♩ = 143,999878

56 **3**

71

3

82

2

89

3 ♩ = 160,000000

96

3 ♩ = 50,000000

TamTam

Excalibur - Excalibur

♩ = 120,000000 ♩ = 150,000000

16

23

19

48

3

58

♩ = 143,999878

3 16

82

3

90

♩ = 160,000000 ♩ = 50,000000

3 8 2

Excalibur - Excalibur

Timpani

♩ = 120,000000

♩ = 51,000,000000

♩ = 15,0000

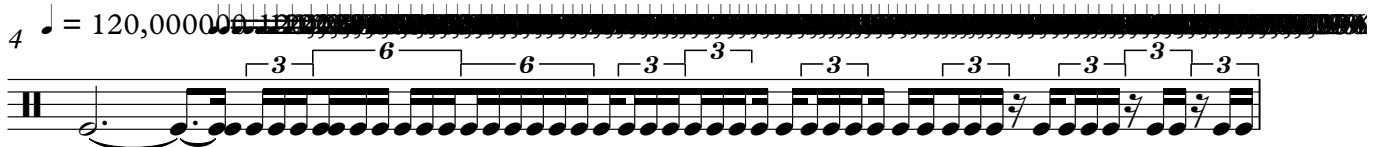
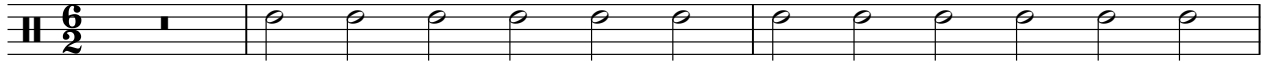

V.S.

2

61

Timpani

$\text{♩} = 143,999878$

$\text{♩} = 160,000000$

$\text{♩} = 50,000000$

32

8

2

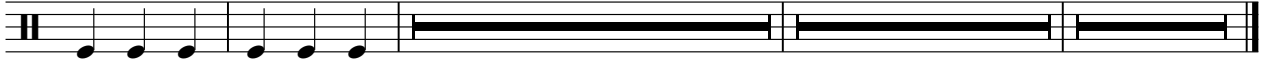

Glockenspiele

Excalibur - Excalibur

♩ = 120,000000 ♪ = 150,000000 ♩ = 150,000000 ♩ = 50,000000

7 ♩ = 130,000137 ♩ = 143,999878 ♩ = 160,000000

56 **32**

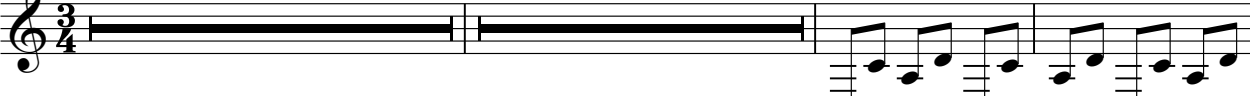

97

100

♩ = 50,000000

Excalibur - Excalibur

$\text{♩} = 120,000000$ $\text{♩} = 15,00000$

3 $\text{♩} = 120,000000$ $\text{♩} = 120,000000$ $\text{♩} = 120,000000$ $\text{♩} = 120,000000$

5 $\text{♩} = 50,000000$ $\text{♩} = 130,000$

8

12

16

V.S.

20

24

28

32

36

40

44

48

52

56

60

64

143,999878

V.S.

♩ = 160,000000

Piano | Pianoforte

5

95

99

♩ = 50,000000

Excalibur - Excalibur

Bass

$\text{♩} = 120,000000$ $\text{♩} = 151,00000000$ $\text{♩} = 151,00000000$

5 $\text{♩} = 130,000137$

15

26

37

48

54

2

Bass

59

♩ = 143,999878

69

80

91

♩ = 160,000000

98

♩ = 50,000000

Excalibur - Excalibur

Chorus

♩ = 120,000000 ♩ = 120,000000 ~~XXXXXXXXXXXXXXXXXXXX~~,000000,000137

9

17

25

33

41

49

57

63

32 8 2

1st Pizzicato

Excalibur - Excalibur

$\text{♩} = 120,000000$ $\text{♩} = 120,000000$ ~~XXXXXXXXXXXXXXXXXXXX~~ $,000000,000137$

8

12

16

20

24

28

32

V.S.

1st Pizzicato

36

40

44

48

52

56

60

63

$\text{♩} = 143,999878$ $\text{♩} = 160,000000$ $\text{♩} = 50,000000$

32 **8** **2**

Viola Pizzicato

Excalibur - Excalibur

♩ = 120,000000 ♩ = 12,0000000 [REDACTED],000000,000137

8

11

14

17

20

23

26

29

32

V.S.

Viola Pizzicato

35

38

41

44

47

50

53

56

59

62

$\text{♩} = 143,999878$ $\text{♩} = 160,000000$ $\text{♩} = 50,000000$

32 **8** **2**

Cello Pizzicato

Excalibur - Excalibur

$\text{♩} = 120,000000$ $\text{♩} = 12,0000000$ ~~XXXXXXXXXXXXXXXXXXXX~~,000000 = 130,000137

8
12
16
20
24
28
32
36
40

V.S.

44

48

52

56

60

63 $\text{♩} = 143,999878$ $\text{♩} = 160,000000$ $\text{♩} = 50,000000$

1st Violin

Excalibur - Excalibur

2nd Violin

Excalibur - Excalibur

Excalibur - Excalibur

Viola

♩ = 120,000000 ♩ = 15,000000

1 2 3

♩ = 120,000000 ♩ = 50,000000

4

5 6

7

♩ = 130,000137 ♩ = 143,999878

56

8 9

68

76

84

92

♩ = 160,000000

93 94 95 96 97

98

♩ = 50,000000

Excalibur - Excalibur

Cello

♩ = 120,000000 ♩ = 151,00000000 ♩ = 151,00000000

5 ♩ = 130,000137 ♩ = 143,999878

56

67

75

83

91 ♩ = 160,000000

98 ♩ = 50,000000

