

Exorcist - Exorcist

♩ = 310,000610

Grand Piano

Glockenspiel

Grand Piano

Reed Organ

Glockenspiel

Grand Piano

Reed Organ

Glockenspiel

Grand Piano

Reed Organ

Glockenspiel

Grand Piano

Reed Organ

Glockenspiel

Grand Piano

Reed Organ

70

Attack Organ

Glockenspiel

Bass

Grand Piano

Reed Organ

76

Glockenspiel

Bass

Grand Piano

Reed Organ

82

Attack Organ

Glockenspiel

Bass

Grand Piano

Reed Organ

87

Glockenspiel

Bass

Grand Piano

Reed Organ

92

Glockenspiel

Bass

Grand Piano

Reed Organ

99

Attack Organ

Glockenspiel

Bass

Grand Piano

Reed Organ

105

Glockenspiel

Bass

Grand Piano

Reed Organ

112

Glockenspiel

Bass

Grand Piano

Piano Chords

Reed Organ

118

Glockenspiel

Bass

Grand Piano

Piano Chords

Reed Organ

125

Glockenspiel

Bass

Grand Piano

Piano Chords

Reed Organ

132

Glockenspiel

Bass

Grand Piano

Piano Chords

Reed Organ

139

Attack Organ

Glockenspiel

Honky Tonk Piano

Bass

Grand Piano

Piano Chords

Reed Organ

146

Glockenspiel

Honky Tonk Piano

Bass

Grand Piano

Piano Chords

Reed Organ

153

Glockenspiel

Bass

Grand Piano

Piano Chords

Reed Organ

160

Glockenspiel

Bass

Grand Piano

Piano Chords

Reed Organ

167

Glockenspiel

Bass

Grand Piano

Piano Chords

Reed Organ

174

Glockenspiel

Bass

Grand Piano

Piano Chords

Reed Organ

181

Attack Organ

Glockenspiel

Honky Tonk Piano

Bass

Grand Piano

Piano Chords

Reed Organ

187

Glockenspiel

Honky Tonk Piano

Bass

Grand Piano

Piano Chords

Reed Organ

193

Glockenspiel

Bass

Grand Piano

Piano Chords

Reed Organ

200

Glockenspiel

Bass

Grand Piano

Piano Chords

Reed Organ

207

Pan Flute
Recorder
Glockenspiel
Bass
Grand Piano
Piano Chords
Reed Organ

214

Pan Flute
Recorder
Glockenspiel
Bass
Grand Piano
Piano Chords
Reed Organ

219

Pan Flute
Recorder
Attack Organ
Glockenspiel
Bass
Grand Piano
Piano Chords
Reed Organ

224

Pan Flute
Recorder
Glockenspiel
Bass
Grand Piano
Piano Chords
Reed Organ

229

Pan Flute
Recorder
Glockenspiel
Bass
Grand Piano
Piano Chords
Reed Organ

234

Pan Flute
Recorder
Glockenspiel
Bass
Grand Piano
Piano Chords
Reed Organ

239

Pan Flute
Recorder
Glockenspiel
Bass
Grand Piano
Piano Chords
Reed Organ

244

Pan Flute
Recorder
Glockenspiel
Bass
Grand Piano
Piano Chords
Reed Organ

249

Pan Flute

Recorder

Attack Organ

Glockenspiel

Bass

Grand Piano

Piano Chords

Reed Organ

254

Pan Flute

Recorder

Glockenspiel

Bass

Grand Piano

Piano Chords

Reed Organ

259

Pan Flute
Recorder
Glockenspiel
Bass
Grand Piano
Piano Chords
Reed Organ

264

Pan Flute
Recorder
Attack Organ
Glockenspiel
Electric Guitars
Bass
Grand Piano
Piano Chords
Reed Organ

272

Pan Flute

Recorder

Attack Organ

Glockenspiel

Electric Guitars

Bass

Grand Piano

Piano Chords

Reed Organ

280

Pan Flute

Recorder

Attack Organ

Glockenspiel

Electric Guitars

Bass

Grand Piano

Piano Chords

Reed Organ

287

Pan Flute

Recorder

Attack Organ

Glockenspiel

Electric Guitars

Bass

Grand Piano

Piano Chords

Reed Organ

294

Pan Flute

Recorder

Mandolin

Glockenspiel

Electric Guitars

Acoustic guitar

Bass

Grand Piano

Piano Chords

Reed Organ

299

Pan Flute
Recorder
Mandolin
Electric Guitars
Acoustic guitar
Bass
Piano Chords
Reed Organ

303

Pan Flute
Recorder
Mandolin
Electric Guitars
Acoustic guitar
Bass
Reed Organ
Slide Sound

307

311

315

319

323

Pan Flute
Recorder
Mandolin
Acoustic guitar
Grand Piano
Reed Organ

327

Pan Flute
Recorder
Mandolin
Acoustic guitar
Grand Piano
Reed Organ

331

Pan Flute
Recorder
Mandolin
Acoustic guitar
Grand Piano
Reed Organ

335 (b)

Pan Flute
Recorder
Mandolin
Acoustic guitar
Grand Piano
Reed Organ

339

Pan Flute
Recorder
Mandolin
Acoustic guitar
Grand Piano
Reed Organ

341

Pan Flute
Recorder
Mandolin
Acoustic guitar
Grand Piano
Reed Organ

Pan Flute

Exorcist - Exorcist

$\text{♩} = 310,000610$

210

215

221

228

234

241

247

253

260

266

V.S.

Pan Flute

272

278

284

290

296

305

312

318

324

331

Pan Flute

337

Exorcist - Exorcist

Recorder

$\text{♩} = 310,000610$
210

215

221

228

234

241

247

253

260

266

V.S.

272

278

284

290

296

304

314

322

330

337

Cymbal

Exorcist - Exorcist

♩ = 310,000610

310

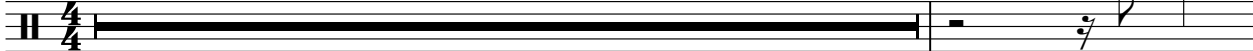

312

30

Attack Organ

Exorcist - Exorcist

♩ = 310,000610

69 14

86

14 44

146

36 37

221

29 14

266

7 7

282

7 54

Exorcist - Exorcist

Mandolin

♩ = 310,000610

294

297

300

303

306

309

312

315

318

321

V.S.

57

62

67

72

77

82

87

92

97

102

107

112

117

122

127

132

137

142

147

152

V.S.

♩ = 310,000610

263

267

273

279

285

291

297

304

311

28

♩ = 310,000610

294

298

305

312

319

326

333

339

Exorcist - Exorcist

Bass

♩ = 310,000610

60

65

71

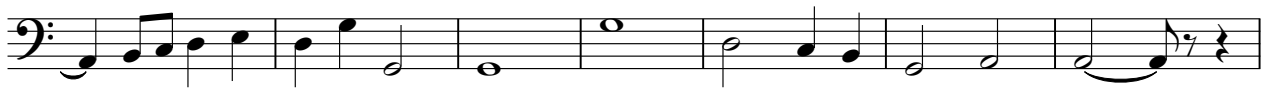

78

84

87

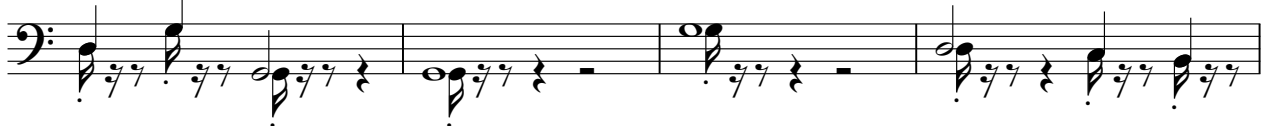

91

97

103

110

V.S.

Grand Piano

Exorcist - Exorcist

♩ = 310,000610

6

11

16

21

26

31

36

41

V.S.

81

86

91

96

101

106

111

116

121

126

131

136

141

146

151

156

161

166

171

176

181

186

192

198

204

210

276

282

288

294

312

318

324

330

336

340

♩ = 310,000610

113

119

126

134

140

151

158

166

173

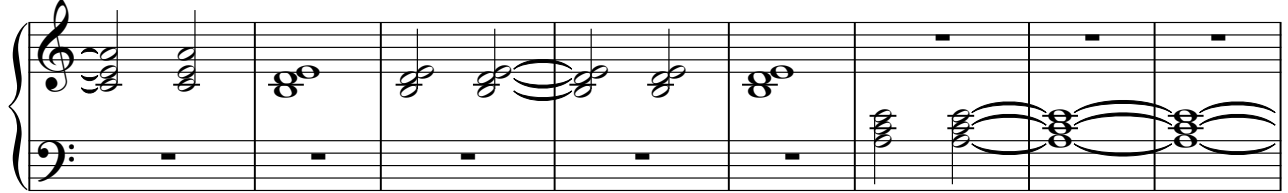

181

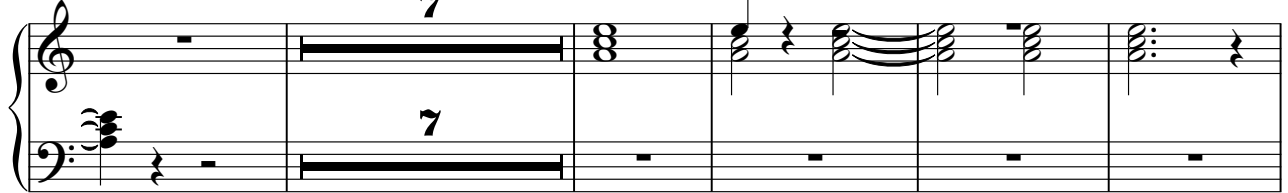

193

200

207

214

220

226

232

238

244

250

256

262

269

276

282

289

295

♩ = 310,000610

7

12

18

24

30

36

42

48

Reed Organ

186

Reed Organ

198

204

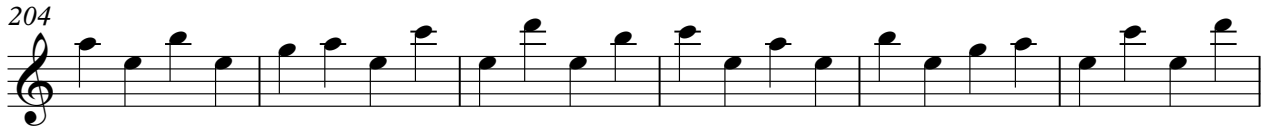

210

216

222

228

234

240

V.S.

294

301

311

319

327

335

340

Slide Sound

Exorcist - Exorcist

♪ = 310,000610

304

b7
b7

310

314

28