

Ever After - Ever After

♩ = 136,000153

♩ = 136,000153

6

Organ

Syn. Str.

Solo

12

J. Gtr.

Organ

Rev. Cym.

Syn. Str.

Syn. Str.

FX 1

Solo

Seash.

18

J. Gtr.

Organ

Syn. Str.

Syn. Str.

Solo

23

J. Gtr.

Organ

Syn. Str.

Syn. Str.

Solo

29

J. Gtr.

A.

Organ

Syn. Str.

Syn. Str.

FX 1

Solo

34

J. Gtr.

A.

Organ

Syn. Str.

Syn. Str.

FX 1

Solo

39

J. Gtr.

A.

Organ

Syn. Str.

Syn. Str.

FX 1

Solo

45

J. Gtr. A. Organ Syn. Str. Syn. Str. FX 1 Vla. Solo

49

Perc. Syn. Str. Vla. Vla.

52

55

58

61

Perc. A. Syn. Str. Vla. Vla. Solo

64

Perc. A. S. Bass Syn. Str. Syn. Str. FX 1 Vla. Vla. Solo

67

70

73

Perc. S. Bass Syn. Str. FX 1 Vla. Solo

76

Perc. S. Bass Syn. Str. FX 1 Vla. Solo

79

82

84

86

88

Perc.

H-t. Pno.

S. Bass

Syn. Str.

FX 1

Vla.

Solo

91

Perc.

H-t. Pno.

S. Bass

Syn. Str.

FX 1

Vla.

Solo

93

95

97

99

102

Perc. H-t. Pno. S. Bass Syn. Str. Syn. Str. FX 1 Vla. Solo

105

Perc. H-t. Pno. S. Bass Syn. Str. Syn. Str. FX 1 Vla. Solo

108

Perc.

H-t. Pno.

S. Bass

Syn. Str.

Syn. Str.

FX 1

Vla.

Solo

111

Perc.

H-t. Pno.

S. Bass

Syn. Str.

Syn. Str.

FX 1

Vla.

Solo

114

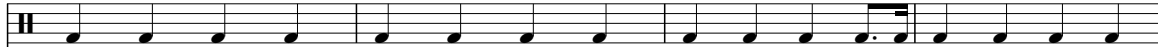
Perc. 

S. Bass 

Vla. 

118

Perc. 

S. Bass 

Vla. 

122

Perc. 

S. Bass 

Vla. 

125

Perc. 

S. Bass 

Vla. 

128

Perc. 

S. Bass 

Vla. 

131

Perc.

S. Bass

Vla.

134

Perc.

S. Bass

Vla.

137

Perc.

S. Bass

Syn. Str.

Vla.

Vla.

Solo

139

141

143 21

Perc. S. Bass Syn. Str. Vla. Vla. Solo Solo

145

Perc. S. Bass Syn. Str. Syn. Str. FX 1 Vla. Solo

148

Perc.

S. Bass

Syn. Str.

Syn. Str.

FX 1

Vla.

Solo

151

Perc.

S. Bass

Syn. Str.

Syn. Str.

FX 1

Vla.

Solo

154

157

160

162

164

166

168

Perc.

H-t. Pno.

S. Bass

Syn. Str.

Syn. Str.

FX 1

Vla.

Solo

170

Perc.

H-t. Pno.

S. Bass

Syn. Str.

Syn. Str.

FX 1

Vla.

Solo

172

174

176

178

180

183

186

188

191

Perc.

H-t. Pno.

S. Bass

Syn. Str.

Syn. Str.

FX 1

Vla.

Solo

194

Perc.

S. Bass

Vla.

198

Perc.

S. Bass

202

Perc.

S. Bass

212

214

220

222

224

226

228

Perc. H-t. Pno. S. Bass Syn. Str. Vla. Vla.

230

Perc. H-t. Pno. S. Bass Syn. Str. Vla. Vla.

232

Perc. H-t. Pno. S. Bass Syn. Str. Vla. Vla.

234

Perc. H-t. Pno. S. Bass Syn. Str. Vla. Vla.

236

238

This file was midi reprogrammed by DJ O.J.C.

240

Perc.

H-t. Pno.

Organ

S. Bass

Syn. Str.

Vla.

Vla.

242

Perc.

Organ

Syn. Str.

Vla.

Vla.

Percussion

Ever After - Ever After

♩ = 136,000153

48

50

52

54

56

58

60

62

64

67

V.S.

70

73

76

79

82

85

88

91

94

96

Percussion

98

101

104

107

110

112

116

121

127

131

V.S.

135

138

140

142

144

147

150

153

156

159

162

165

168

171

174

176

178

181

184

187

V.S.

Percussion

190

192

196

202

208

214

218

220

222

224

227

231

235

239

241

♩ = 136,000153

16

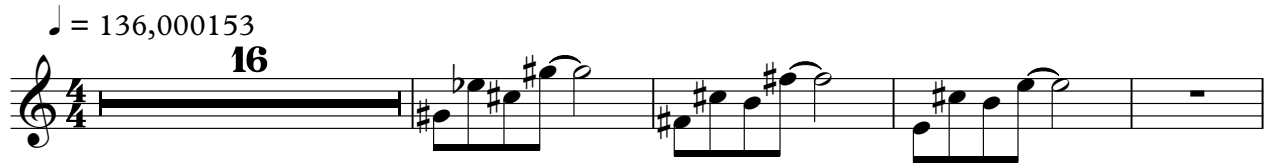

21

26

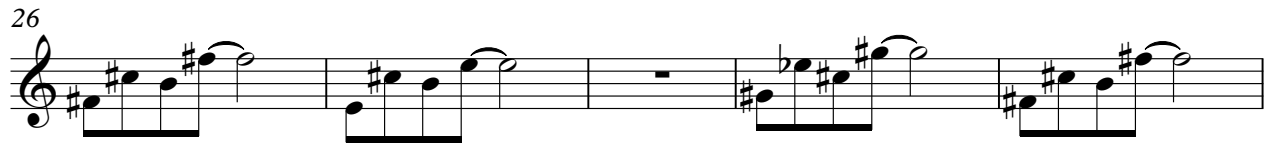

31

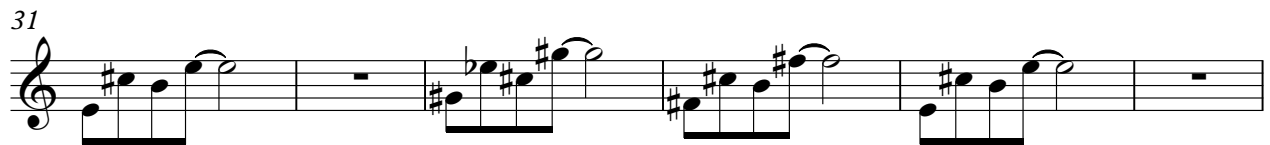

37

42

46

197

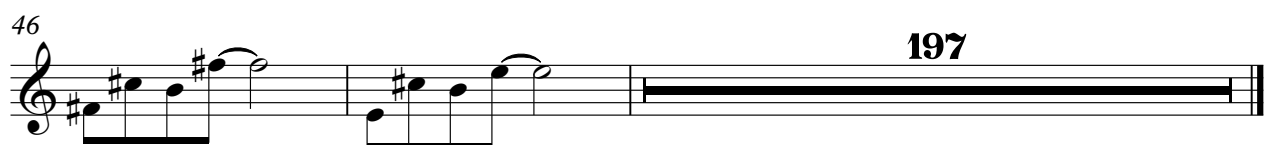

Ever After - Ever After

Alto

♩ = 136,000153

32

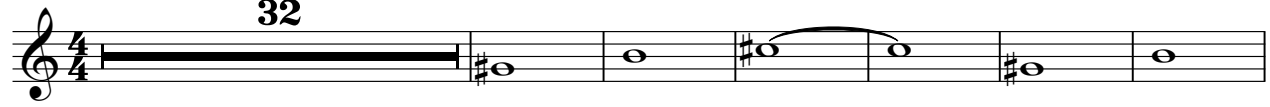

39

48

8

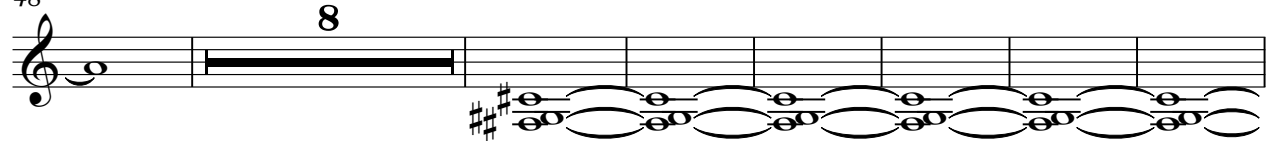

63

178

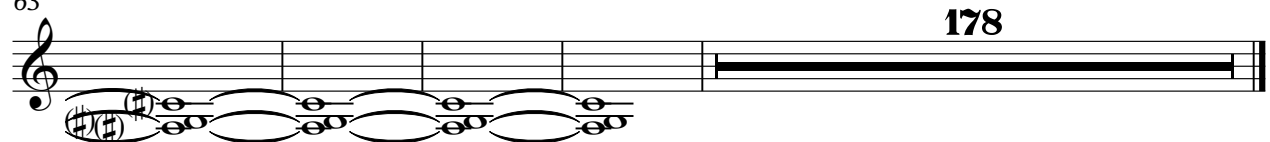

Honky-tonk Piano

Ever After - Ever After

♩ = 136,000153

80

82

84

86

88

90

92

94

96

98

V.S.

Honky-tonk Piano

100

102

104

106

108

110

112

161

163

165

Honky-tonk Piano

167

169

171

173

175

177

179

181

183

185

V.S.

187

189

191

209

211

213

215

217

219

221

223

225

227

229

231

233

235

237

239

241

♩ = 136,000153

10

19

28

37

46

2

Rock Organ

239

241

243

103

107

111

115

119

123

127

131

135

139

143

147

151

155

159

163

167

171

175

179

V.S.

183

187

191

195

199

203

207

211

215

219

223

227

231

235

239

Reverse Cymbals

Ever After - Ever After

♪ = 136,000153

15

18

190

35

Ever After - Ever After

Synth Strings

♩ = 136,000153

Synth Strings

97

102

107

112

23

141

147

152

157

162

167

172

178

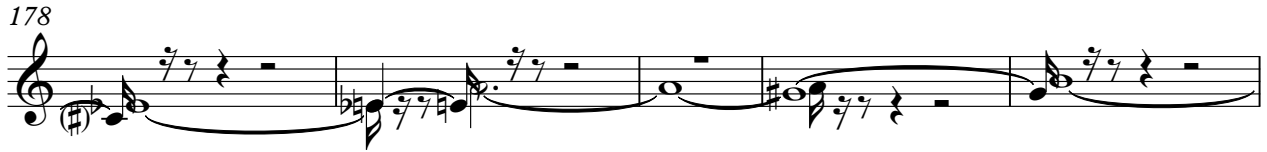

183

188

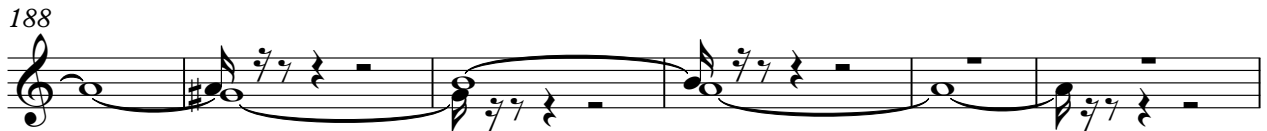

194

15

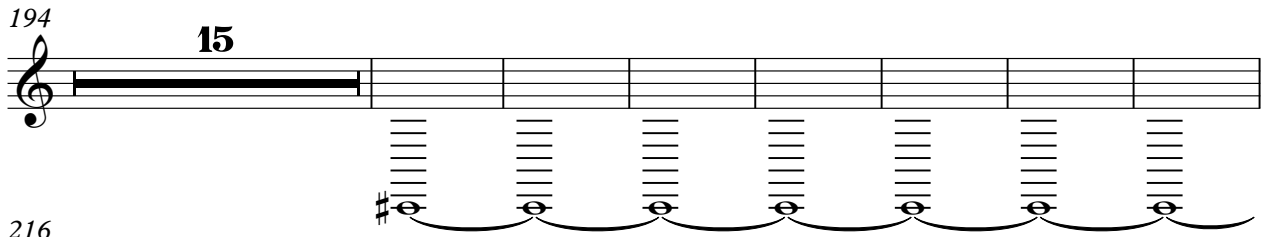

216

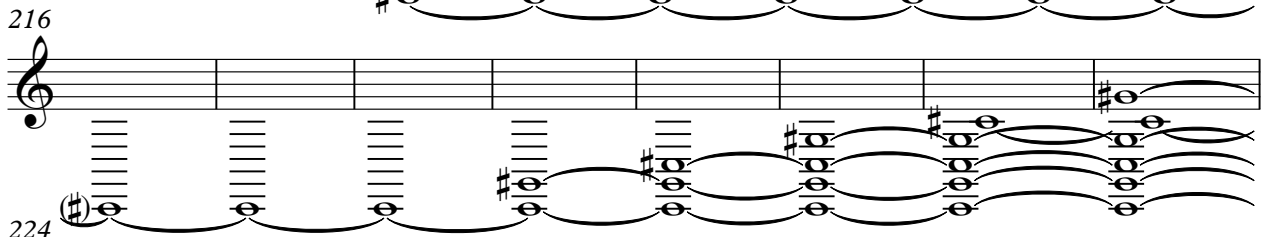

224

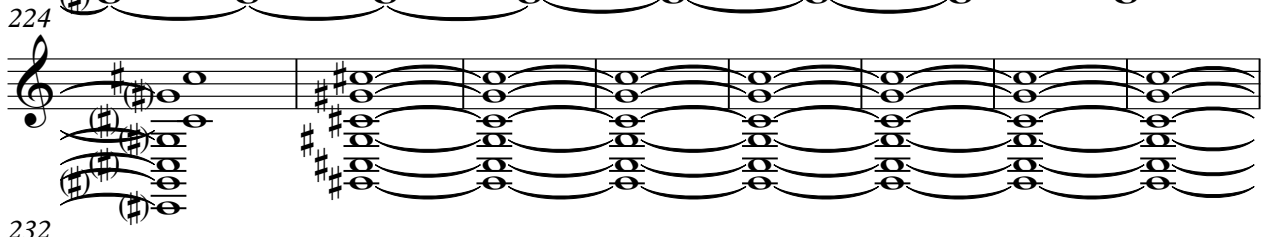

232

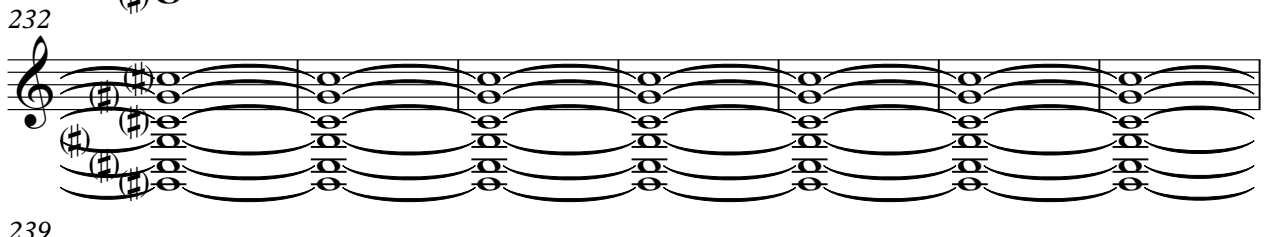

239

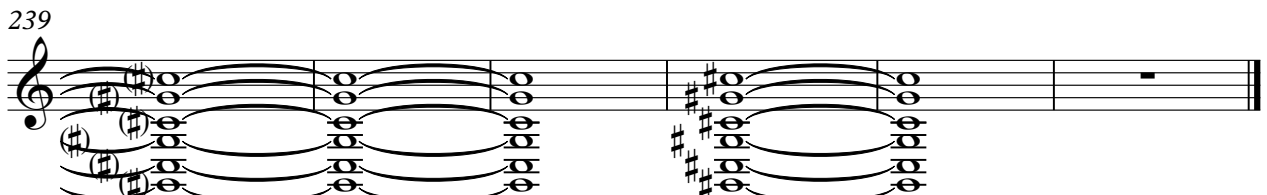

Synth Strings

Ever After - Ever After

♩ = 136,000153

16

24

33

42 **16**

65

74

83

92

101

108 **32**

Synth Strings

145

154

163

172

181

189

52

FX 1 (Rain)

Ever After - Ever After

♩ = 136,000153

32

39

48

16

71

80

89

98

107

32

2

FX 1 (Rain)

145

154

163

172

181

189

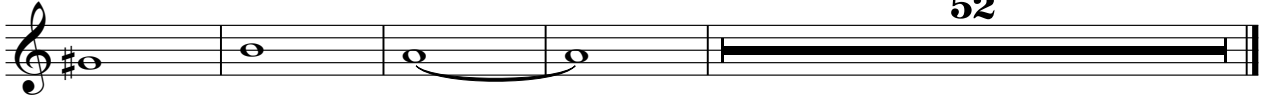

52

FX 1 (Rain)

Ever After - Ever After

♩ = 136,000153

14 **229**

Viola

Ever After - Ever After

♩ = 136,000153

48

51

55

59

63

72

137

141

144

64

Viola

Ever After - Ever After

♩ = 136,000153

47

V.S.

74

79

85

90

95

101

106

111

115

122

124

126

128

130

132

134

136

138

140

142

144

148

153

158

163

168

173

178

183

187

193

196

13

210

212

214

216

218

220

222

224

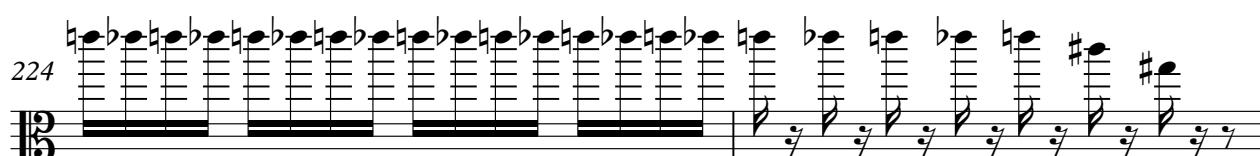

6

Viola

226

228

230

232

234

236

238

240

241

Ever After - Ever After

Solo

♩ = 136,000153

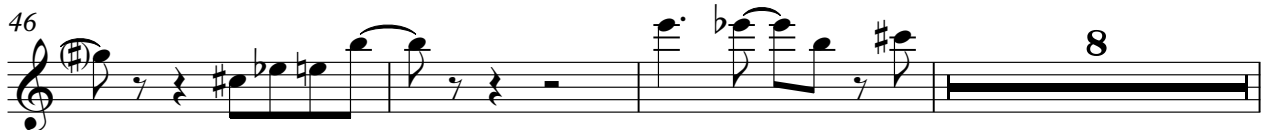
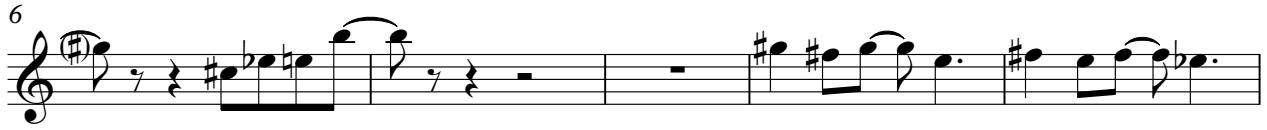

57

60

64

69

74

79

84

89

94

99

104

109

114

23

139

142

146

151

156

161

165

Seashore

Ever After - Ever After

♪ = 136,000153

80

This file was midi reprogramme