

Face/Off - Face/Off

♩ = 132,000137

sax

brass

drums

guitar

bass

DX7

♩ = 132,000137

5

sax

brass

drums

guitar

bass

DX7

7

sax

brass

drums

guitar

bass

DX7

10

sax

brass

drums

guitar

bass

DX7

13

sax

brass

drums

guitar

bass

DX7

16

sax

brass

drums

guitar

bass

DX7

19

sax

brass

drums

guitar

bass

DX7

22

sax

brass

drums

guitar

bass

DX7

25

sax

brass

drums

guitar

bass

DX7

28

sax

brass

drums

guitar

bass

DX7

30

sax

brass

drums

guitar

bass

DX7

32

sax

brass

drums

guitar

bass

DX7

34

sax

brass

drums

guitar

bass

DX7

36

sax

brass

drums

guitar

bass

DX7

39

sax

brass

drums

guitar

bass

DX7

42

45

48

sax

brass

drums

guitar

bass

DX7

51

sax

brass

drums

guitar

bass

DX7

54

57

60

sax

brass

drums

guitar

bass

DX7

62

sax

brass

drums

guitar

bass

DX7

64

sax

brass

drums

guitar

bass

DX7

66

sax

brass

drums

guitar

bass

DX7

68

sax

brass

drums

guitar

bass

DX7

70

sax

brass

drums

guitar

bass

DX7

72

sax

brass

drums

guitar

bass

DX7

74

sax

brass

drums

guitar

bass

DX7

76

sax

brass

drums

guitar

bass

DX7

- Measure 76:**
 - sax:** Sustained chord (Bb, D, F, Ab).
 - brass:** Sustained chord (Bb, D, F, Ab).
 - guitar:** Sustained chord (Bb, D, F, Ab) followed by a melodic line (Bb, D, F, Ab).
 - DX7:** Sustained chord (Bb, D, F, Ab) followed by a melodic line (Bb, D, F, Ab).
- Measure 77:**
 - sax:** Sustained chord (Bb, D, F, Ab).
 - brass:** Sustained chord (Bb, D, F, Ab).
 - guitar:** Sustained chord (Bb, D, F, Ab) followed by a melodic line (Bb, D, F, Ab).
 - DX7:** Sustained chord (Bb, D, F, Ab) followed by a melodic line (Bb, D, F, Ab).

78

sax

brass

drums

guitar

bass

DX7

79

sax

brass

drums

guitar

bass

DX7

Face/Off - Face/Off

sax

♩ = 132,000137

6

10

3

17

21

3

28

32

36

40

42

3

47

51

55

62

66

70

74

77

Face/Off - Face/Off

brass

♩ = 132,000137

6

10

16

20

25

30

34

38

42

47

52

57

62

66

70

74

Example 10

76

drums

Face/Off - Face/Off

♩ = 132,000137

V.S.

42

46

50

54

58

62

66

70

74

78

79

guitar

Face/Off - Face/Off

♩ = 132,000137

2

7

11

14

18

22

25

28

32

36

40

44

48

52

56

60

64

Face/Off - Face/Off

bass

♩ = 132,000137

6

10

15

19

23

28

32

36

40

V.S.

44

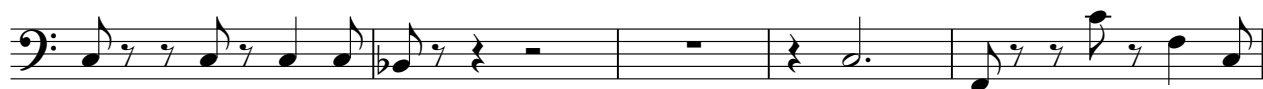

49

53

57

62

66

70

74

77

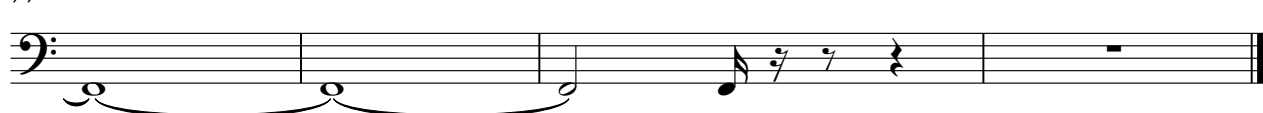

♩ = 132,000137

6

10

14

18

22

25

28

32

36

40

44

48

52

56

60

64

68

72

76

78

