

# Faculty - Faculty

♩ = 132,000137

Electric Guitar

Electric Guitar

Electric Guitar

Electric Guitar

4

Rob Horvath 08/25/97 Rocklink

E. Gtr.

E. Gtr.

E. Gtr.

E. Gtr.

A. Bass

E. Bass

7

9

11

Rob Horvath 08/25/97 Rocklink

13

Rob Horvath 08/25/97 Rocklink

16

Perc.

Rob Horvath 08/25/97 Rocklink

E. Gtr.

E. Gtr.

E. Gtr.

A. Bass

E. Bass

FX 4

19

Perc.

Rob Horvath 08/25/97 Rocklink

E. Gtr.

E. Gtr.

E. Gtr.

A. Bass

E. Bass

FX 4

22

Rob Horvath 08/25/97 Rocklink

Rob Horvath 08/25/97 Rocklink

27

Rob Horvath 08/25/97 Rocklink

Rob Horvath 08/25/97 Rocklink

31

Rob Horvath 08/25/97 Rocklink

The musical score consists of the following parts:

- Perc.**: A drum set part with a consistent rhythmic pattern of eighth notes.
- E. Gtr.**: Five electric guitar staves. The first and fourth staves play chords with a rhythmic pattern of eighth notes. The second, third, and fifth staves play chords with a rhythmic pattern of eighth notes.
- A. Bass**: An acoustic bass line with a consistent rhythmic pattern of eighth notes.
- E. Bass**: An electric bass line with a consistent rhythmic pattern of eighth notes.
- FX 4**: A fourth FX part with a consistent rhythmic pattern of eighth notes.

33

Rob Horvath 08/25/97 Rocklink

35

Rob Horvath 08/25/97 Rocklink

The musical score consists of the following parts:

- Perc.**: A drum set part with a consistent rhythmic pattern of eighth notes.
- E. Gtr.**: Five electric guitar staves. The first staff features a lead line with a melodic phrase. The other four staves provide harmonic support with chords and rhythmic patterns.
- A. Bass**: An acoustic bass line with a steady eighth-note rhythm.
- E. Bass**: An electric bass line with a steady eighth-note rhythm.

37

Rob Horvath 08/25/97 Rocklink

The musical score is arranged in a system with the following parts from top to bottom:

- Perc.**: A drum set part with a snare drum and a kick drum. The snare drum has a rhythmic pattern of eighth notes, and the kick drum has a pattern of quarter notes.
- E. Gtr.**: Four electric guitar staves. The first staff has a lead line with a melodic phrase. The second staff has a rhythm line with chords. The third and fourth staves have additional guitar parts, including a solo in the fourth staff.
- A. Bass**: An acoustic bass line with a rhythmic pattern of eighth notes and quarter notes.
- E. Bass**: An electric bass line with a rhythmic pattern of eighth notes and quarter notes.

41

Rob Horvath 08/25/97 Rocklink

The musical score consists of the following parts:

- Perc.**: A drum set part with a snare drum and cymbal. It features a snare drum hit on the first beat of each measure and a cymbal hit on the second and fourth beats.
- E. Gtr.**: Four electric guitar parts. The first part is a lead line with a melodic sequence. The second part is a rhythm part with a steady eighth-note pattern. The third part is a lead line with a melodic sequence. The fourth part is a rhythm part with a steady eighth-note pattern.
- A. Bass**: Acoustic bass part with a melodic line.
- E. Bass**: Electric bass part with a melodic line.
- FX 4**: A four-track FX part with a melodic line.

44

Rob Horvath 08/25/97 Rocklink

47

Rob Horvath 08/25/97 Rocklink

50

Rob Horvath 08/25/97 Rocklink

Rob Horvath 08/25/97 Rocklink

55

Rob Horvath 08/25/97 Rocklink

57

Rob Horvath 08/25/97 Rocklink

The musical score consists of the following parts:

- Perc.**: A drum set part with a consistent rhythmic pattern of eighth notes.
- E. Gtr.**: Five electric guitar staves. The first staff features a rhythmic pattern of eighth notes with a slash. The second staff has a melodic line with eighth notes and slurs. The third staff contains a complex chordal texture with many beamed notes. The fourth staff has a melodic line with slurs and eighth notes. The fifth staff has a melodic line with slurs and eighth notes.
- A. Bass**: An acoustic bass line with a rhythmic pattern of eighth notes and slurs.
- E. Bass**: An electric bass line with a rhythmic pattern of eighth notes and slurs.
- FX 4**: A four-track FX line with a melodic line of eighth notes and slurs.

60

Rob Horvath 08/25/97 Rocklink

63

Rob Horvath 08/25/97 Rocklink

65

Rob Horvath 08/25/97 Rocklink

68

Rob Horvath 08/25/97 Rocklink

- Perc.**: Features a complex rhythmic pattern with eighth and sixteenth notes, including a triplet of eighth notes in the second measure.
- E. Gtr.**: Four staves of electric guitar notation. The first two staves use a treble clef and a key signature of one sharp (F#). The first staff contains several chords with flat accidentals (Bb, Fb) and slash marks. The second staff continues with similar chords. The third and fourth staves use a bass clef and contain more complex chordal structures with flat accidentals and slash marks.
- A. Bass**: Acoustic bass line in a bass clef, featuring a steady eighth-note rhythm.
- E. Bass**: Electric bass line in a bass clef, featuring a steady eighth-note rhythm.
- FX 4**: Effects line in a treble clef, featuring a melodic line with eighth notes and a long note in the third measure.

71

Rob Horvath 08/25/97 Rocklink

73

Rob Horvath 08/25/97 Rocklink

The musical score consists of the following parts:

- Perc.**: A drum set part with a consistent rhythmic pattern of eighth notes.
- E. Gtr.**: Four electric guitar staves. The first and third staves play chords with a tremolo effect. The second and fourth staves play chords with a tremolo effect.
- A. Bass**: An acoustic bass line with a steady eighth-note rhythm.
- E. Bass**: An electric bass line with a steady eighth-note rhythm.

Rob Horvath 08/25/97 Rocklink

The musical score consists of the following parts:

- Perc.**: A drum set part with a consistent rhythmic pattern of eighth notes.
- E. Gtr.**: Five electric guitar staves. The first and fourth staves play chords in a B-flat major key signature. The second, third, and fifth staves play chords in a G major key signature.
- A. Bass**: An acoustic bass line with a steady eighth-note rhythm.
- E. Bass**: An electric bass line with a steady eighth-note rhythm.
- FX 4**: A four-track FX line with a melodic line in G major.

77

Rob Horvath 08/25/97 Rocklink

The musical score consists of the following parts:

- Perc.**: A drum set part with a consistent rhythmic pattern of eighth notes.
- E. Gtr.**: Four electric guitar staves. The first and third staves feature a rhythmic pattern of eighth notes with a 'z' symbol indicating a specific technique. The second and fourth staves feature a sustained chord with a 'z' symbol.
- A. Bass**: An acoustic bass line with a rhythmic pattern of eighth notes.
- E. Bass**: An electric bass line with a rhythmic pattern of eighth notes.

Rob Horvath 08/25/97 Rocklink

The musical score consists of the following parts:

- Perc.**: A drum set part with a consistent rhythmic pattern of eighth notes.
- E. Gtr.**: Five electric guitar staves. The first and fourth staves are in a key signature of one flat (Bb) and use a treble clef. The second, third, and fifth staves are in a key signature of one sharp (F#) and use a treble clef. The parts feature various chordal textures and melodic lines.
- A. Bass**: An acoustic bass line in a key signature of one sharp (F#) using a bass clef, providing a steady eighth-note accompaniment.
- E. Bass**: An electric bass line in a key signature of one sharp (F#) using a bass clef, featuring a rhythmic pattern of eighth notes.
- FX 4**: An effects part in a key signature of one sharp (F#) using a treble clef, with sparse melodic fragments.

81

Rob Horvath 08/25/97 Rocklink

85

Perc.

Rob Horvath 08/25/97 Rocklink

E. Gtr.

E. Gtr.

E. Gtr.

E. Gtr.

E. Gtr.

A. Bass

E. Bass

FX 4

88

Rob Horvath 08/25/97 Rocklink

 

- Drums (top staff): A simple rock beat with a snare on the 2nd and 4th beats.
- A. Bass (bottom two staves): A bass line with eighth-note patterns.
- E. Bass (bottom two staves): A bass line with eighth-note patterns.
- FX 4 (bottom staff): A staff for effects with chords and a slash.

91

Rob Horvath 08/25/97 Rocklink

 

- Perc. (top staff): A drum part with a snare on the 2nd and 4th beats.
- Drums (second staff): A simple rock beat with a snare on the 2nd and 4th beats.
- A. Bass (bottom two staves): A bass line with eighth-note patterns.
- E. Bass (bottom two staves): A bass line with eighth-note patterns.
- FX 4 (bottom staff): A staff for effects with chords and a slash.

94

Perc.

Rob Horvath 08/25/97 Rocklink

E. Gtr.

E. Gtr.

E. Gtr.

E. Gtr.

A. Bass

E. Bass

96

Perc.

Rob Horvath 08/25/97 Rocklink

E. Gtr.

E. Gtr.

E. Gtr.

E. Gtr.

A. Bass

E. Bass

99

Rob Horvath 08/25/97 Rocklink

100

Rob Horvath 08/25/97 Rocklink

Percussion Faculty - Faculty

♩ = 132,000137

7

12

17

22

26

30

34

37

42

7

49

54

59

64

69

73

77

81

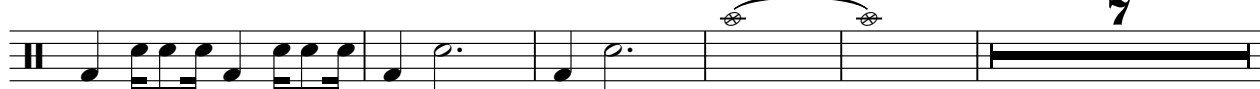

93

98

Faculty - Faculty  
Rob Horvath 08/25/97 Rocklink

♩ = 132,000137

4/4 3 5 \*

14

20

26

32

38

45

51

57

63

V.S.

2

\_\_\_\_\_ Rob Horvath 08/25/97 Rocklink

69

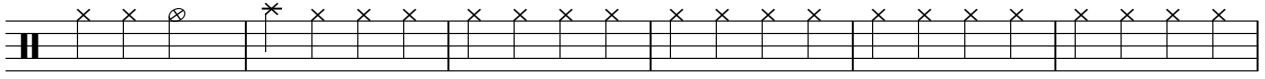

75

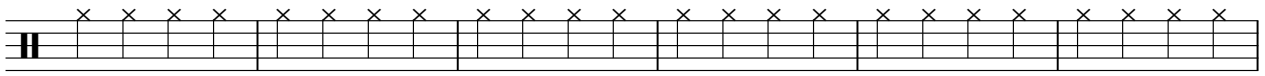

81

88

94

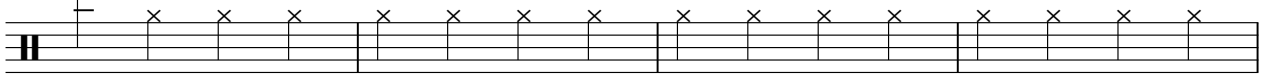

98

Electric Guitar Faculty - Faculty

♩ = 132,000137

5

9

13

18

22

26

31

36

## Electric Guitar

40

45

50

54

59

64

69

74

79

85

Electric Guitar

90

95

98

Electric Guitar Faculty - Faculty

♩ = 132,000137

42

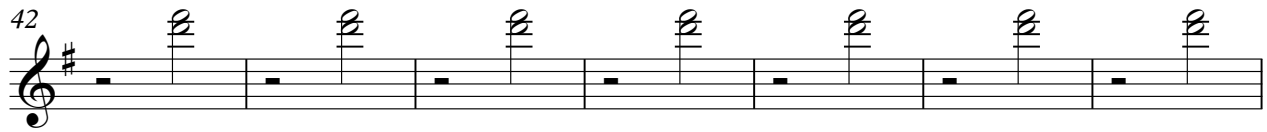

49

54

59

64

69

75

80

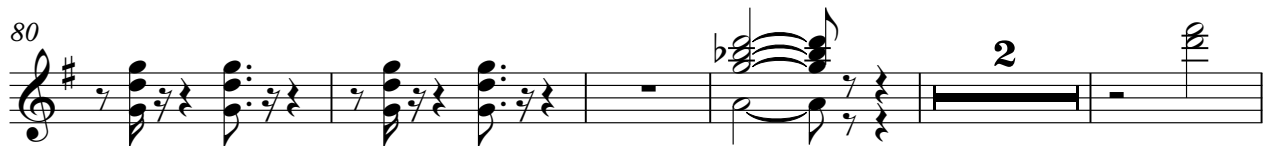

87

94

Electric Guitar

98

Electric Guitar Faculty - Faculty

♩ = 132,000137

7 12

22

26

32

37

42

46

50

55 8

2

66

Electric Guitar

71

77

84

89

92

8

Electric Guitar Faculty - Faculty

♩ = 132,000137

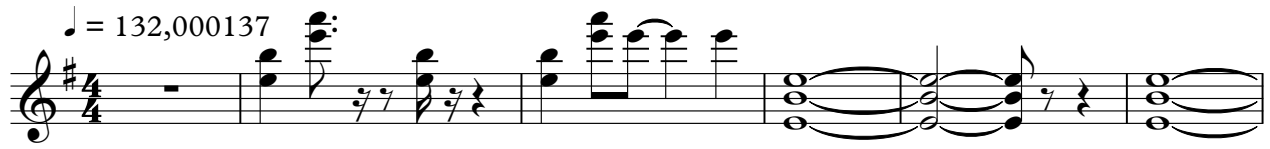

7

12

17

22

26

32

39

44

49

54

59

64

69

75

81

88

93

98

Electric Guitar Faculty - Faculty

♩ = 132,000137

Acoustic Bass Faculty - Faculty

♩ = 132,000137

3

9

12

16

20

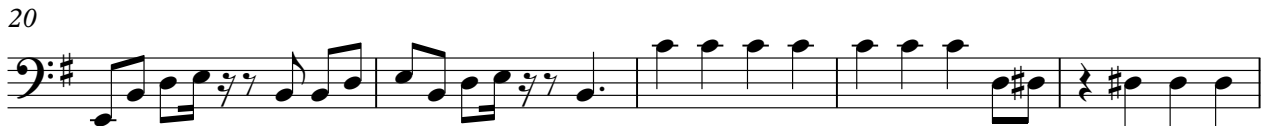

25

29

33

37

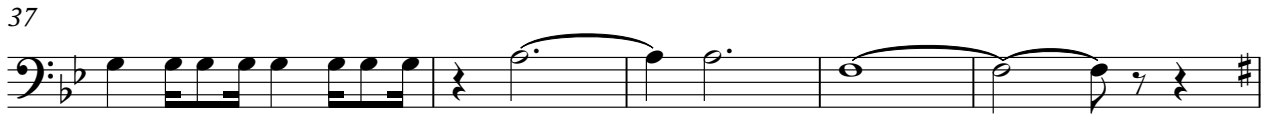

42

V.S.

Acoustic Bass

91

95

99

Electric Bass Faculty - Faculty

♩ = 132,000137  
3

9

11

14

18

22

26

30

33

36

V.S.

2

Electric Bass

41

46

50

54

58

62

66

71

74

77

Electric Bass

80

85

90

94

98

FX 4 (Atmosphere) Faculty - Faculty

♩ = 132,000137

12

16

20

25

30

36

5

45

7

57

62

67

72

78

88

92

