

Far And Away - Far And Away

Pan Flute $\text{♩} = 68,000076$

Viola $\text{♩} = 68,000076$

Cello

Pan Flute $\text{♩} = 40,0000000076$

5

Viola $\text{♩} = 40,0000000076$

Violin $\text{♩} = 40,0000000076$

Cello $\text{♩} = 68,000076$

Contrabass $\text{♩} = 40,000000$

10

Pan Flute

Bassoon

Viola

Violin

Cello

Contrabass

37.9"
15.1,00
1 - Main Theme

15

Viola

Violin

Cello

Contrabass

$\text{♩} = 58,00000076$

19

French Horn

Viola

Violin

Cello

Contrabass

22

Flute

Clarinet

Bassoon

French Horn

Viola

Violin

Cello

Contrabass

$\text{♩} = 48,000000$ $\text{♩} = 68,000076$

$\text{♩} = 48,000000$ $\text{♩} = 68,000076$

$\text{♩} = 48,000000$ $\text{♩} = 68,000000$

25

Flute

Pan Flute

Clarinet

Bassoon

Viola

Cello

28

Pan Flute

Viola

Cello

32 $\text{♩} = 40,000000$ $\text{♩} = 68,000076$ 5

Pan Flute

French Horn

$\text{♩} = 40,000000$ $\text{♩} = 68,000076$

Viola

Violin

Cello

$\text{♩} = 40,000000$ $\text{♩} = 68,000076$

Contrabass

37

Pan Flute

Clarinet

Bassoon

French Horn

Viola

Violin

Cello

Contrabass

1'47.3"
41.1,00
3 - Main Theme

♩ = 72,000031 ♩ = 72,000031 ⁷

41

Clarinet

French Horn

Trumpet

Trombone

Harp

Viola

Violin

Cello

Contrabass

♩ = 72,000031 ♩ = 72,000031

♩ = 72,000031 ♩ = 72,000031

♩ = 72,000031 ♩ = 72,000031

♩ = 72,000031 ♩ = 72,000031

♩ = 72,000031 ♩ = 72,000031

♩ = 72,000031 ♩ = 72,000031

♩ = 72,000031 ♩ = 72,000031

45

Flute

Oboe

French Horn

Trombone

Bells

Harp

Viola

Violin

Cello

Contrabass

48

Flute

Oboe

Clarinet

French Horn

Trumpet

Trombone

Bells

Harp

Viola

Violin

Cello

Contrabass

51

Clarinet

Bassoon

French Horn

Trumpet

Trombone

Harp

Viola

Violin

Cello

Contrabass

53

Flute

Pan Flute

Clarinet

Bassoon

French Horn

Trumpet

Trombone

Harp

Viola

Violin

Cello

Contrabass

54

Flute

Oboe

Clarinet

Bassoon

French Horn

Trumpet

Trombone

Bells

Viola

Violin

Cello

Contrabass

56

Oboe

Bassoon

French Horn

Trumpet

Trombone

Bells

Viola

Violin

Cello

Contrabass

Detailed description of the musical score: The score is for a 10-piece ensemble. It begins at measure 56. The Oboe part has a whole rest in the first two measures, followed by a quarter note in the third measure. The Bassoon part has a half note in the first measure, a quarter note in the second, and a half note in the third. The French Horn part has a quarter note in the first measure, a quarter rest in the second, and a quarter note in the third. The Trumpet part has a quarter note in the first measure, a quarter note in the second, and a half note in the third. The Trombone part has a quarter note in the first measure, a quarter note in the second, and a half note in the third. The Bells part has a quarter note in the first measure, a quarter note in the second, and a quarter note in the third. The Viola part has a quarter note in the first measure, a quarter note in the second, and a quarter note in the third. The Violin part has a quarter note in the first measure, a quarter note in the second, and a quarter note in the third. The Cello part has a quarter note in the first measure, a quarter note in the second, and a quarter note in the third. The Contrabass part has a quarter note in the first measure, a quarter note in the second, and a quarter note in the third. The score is in 2/4 and 3/4 time signatures and features various musical notations including rests, notes, and slurs.

59 $\text{♩} = 88,000023$

Bassoon

French Horn

Trumpet

Trombone

Bells

Viola $\text{♩} = 88,000023$

Violin

Cello

Contrabass $\text{♩} = 88,000023$

61 $\text{♩} = 88,000023$

Flute

Bassoon

French Horn

Trumpet

$\text{♩} = 88,000023$

Viola

Violin

Cello

$\text{♩} = 88,000023$

Contrabass

63

Flute

Bassoon

French Horn

Trumpet

Harp

Viola

Violin

Cello

Contrabass

66

Flute

Pan Flute

Clarinet

French Horn

Trumpet

Trombone

Bells

Harp

Viola

Violin

Cello

68

Flute

Pan Flute

Oboe

Clarinet

Bassoon

French Horn

Trumpet

Trombone

Bells

Harp

Viola

Violin

Cello

Contrabass

70

Flute

Pan Flute

Oboe

Clarinet

Bassoon

French Horn

Trumpet

Trombone

Viola

Violin

Cello

Contrabass

72

Oboe

Clarinet

Bassoon

French Horn

Percussion

Violin

Cello

Contrabass

3'04.8"
74.1,00
4 - Irish Jig

74 $\text{♩} = 180,000183$

21

Flute

Pan Flute

Oboe

Bassoon

Percussion

Viola

Cello

Contrabass

$\text{♩} = 180,000183$

$\text{♩} = 180,000183$

75

Flute

Pan Flute

Bassoon

Percussion

Viola

Cello

Contrabass

76 23

Flute

Pan Flute

Bassoon

Percussion

Viola

Cello

Contrabass

77

Flute

Pan Flute

Bassoon

Percussion

Viola

Cello

Contrabass

78 3 25

Flute

Pan Flute

Oboe

Clarinet

Bassoon

Percussion

Harp

Viola

Cello

Contrabass

79

Flute

Pan Flute

Oboe

Clarinet

Bassoon

Trombone

Percussion

Bells

Viola

Violin

Cello

Contrabass

80 27

Flute

Pan Flute

Oboe

Clarinet

Bassoon

Trombone

Percussion

Bells

Viola

Violin

Cello

Contrabass

81

Flute

Pan Flute

Oboe

Clarinet

Bassoon

Trombone

Percussion

Bells

Viola

Violin

Cello

Contrabass

82

Flute

Pan Flute

Oboe

Clarinet

Bassoon

Trombone

Percussion

Bells

Harp

Viola

Violin

Cello

Contrabass

83

Flute

Pan Flute

Oboe

Percussion

Viola

Violin

Cello

Contrabass

84

Flute

Pan Flute

Oboe

French Horn

Percussion

Viola

Violin

Cello

Contrabass

85

Flute

Pan Flute

Oboe

French Horn

Percussion

Viola

Violin

Cello

Contrabass

87 33

Flute

Pan Flute

Oboe

Percussion

Viola

Violin

Cello

Contrabass

88

Flute

Pan Flute

Oboe

French Horn

Percussion

Viola

Violin

Cello

Contrabass

89

Flute

Pan Flute

Oboe

French Horn

Percussion

Viola

Violin

Cello

Contrabass

90

Flute

Pan Flute

Oboe

French Horn

Percussion

Viola

Violin

Cello

Contrabass

92

Flute

Pan Flute

Oboe

Bassoon

French Horn

Trumpet

Percussion

Viola

Violin

Cello

Contrabass

3'44.8"
94.1,00
5 - Irish Dance

94 ♩ = 190,000290

Bassoon

Cello

Contrabass

97

Bassoon

Cello

Contrabass

100

Flute

Oboe

Bassoon

Percussion

Viola

Violin

Cello

Contrabass

103

Flute

Oboe

Bassoon

Percussion

Viola

Violin

Contrabass

106

Flute

Oboe

Bassoon

Percussion

Viola

Violin

Contrabass

109

Flute

Oboe

Bassoon

French Horn

Trombone

Percussion

Viola

Violin

Cello

Contrabass

111 43

Flute

Oboe

French Horn

Trombone

Percussion

Viola

Violin

Cello

Contrabass

113

115 45

Flute

Pan Flute

Oboe

French Horn

Trombone

Harp

Viola

Violin

Cello

Contrabass

4'15.1"
118.1,00
6 - Last Interlude

117 $\text{♩} = 92,000130$

Flute

Pan Flute

Oboe

Bassoon

French Horn

Trumpet

Trombone

Percussion

Bells

Harp

Viola

Violin

Cello

Contrabass

$\text{♩} = 92,000130$

$\text{♩} = 92,000130$

119

Flute

Pan Flute

Bassoon

French Horn

Trumpet

Trombone

Percussion

Bells

Viola

Violin

Cello

Contrabass

122

Flute

Pan Flute

Bassoon

French Horn

Trumpet

Trombone

Bells

Viola

Violin

Cello

Contrabass

124

Flute

Pan Flute

Bassoon

French Horn

Trumpet

Trombone

Bells

Viola

Violin

Cello

Contrabass

126

Flute

Pan Flute

Bassoon

French Horn

Trumpet

Trombone

Percussion

Bells

Viola

Violin

Cello

Contrabass

129 $\text{♩} = 86,000053$ $\text{♩} = 74,000076$ 51

Flute

Pan Flute

Bassoon

French Horn

Trumpet

Trombone

Bells

Viola

Violin

Cello

Contrabass

4'40.8"
131.1,00
7 - End Theme

131

- French Horn:** Sustained notes and a short melodic phrase.
- Trumpet:** Sustained notes and a short melodic phrase.
- Trombone:** Sustained notes.
- Bells:** Sustained notes.
- Harp:** Arpeggiated accompaniment with triplets and sextuplets.
- Viola:** Sustained notes and a short melodic phrase.
- Violin:** Sustained notes and a short melodic phrase.
- Cello:** Sustained notes.
- Contrabass:** Sustained notes.

132 ♩ = 80,000000

Oboe

Bassoon

French Horn

Trumpet

Bells

Harp

3

♩ = 80,000000

Viola

Violin

Cello

♩ = 80,000000

Contrabass

135

Oboe

Bassoon

French Horn

Trumpet

Trombone

Bells

Viola

Violin

Cello

Contrabass

139

Oboe

Bassoon

French Horn

Trumpet

Trombone

Harp

Viola

Violin

Cello

Contrabass

141

Flute

Oboe

Clarinet

Bassoon

French Horn

Trumpet

Trombone

Harp

Viola

Violin

Cello

Contrabass

143 57

Flute

Clarinet

Bassoon

French Horn

Trombone

Harp

Viola

Violin

Cello

Contrabass

146

Flute

Bassoon

French Horn

Trumpet

Trombone

Harp

Viola

Violin

Cello

Contrabass

149

153

Flute

Pan Flute

Clarinet

Bassoon

French Horn

Trumpet

Trombone

Harp

Viola

Violin

Cello

Contrabass

155

Flute

Pan Flute

Bassoon

French Horn

Trumpet

Trombone

Percussion

Viola

Violin

Cello

Contrabass

157

Flute

Pan Flute

Bassoon

French Horn

Trumpet

Trombone

Percussion

Bells

Viola

Violin

Cello

Contrabass

Far And Away - Far And Away

Flute

♩ = 68,000076 ♩ = 40,000000 ♩ = 68,000076 ♩ = 58,000040

8 6

16 ♩ = 48,000000 ♩ = 68,000076

8

27 ♩ = 40,000000 ♩ = 68,000076 ♩ = 72,000031

8 8

44 ♩ = 72,000031

2

50 3 6

54

56

60 ♩ = 88,000023 ♩ = 88,000023

62

65

66

69

72

♩ = 180,000183

76

78

80

81

82

84

86

88 *Flute* 3

90

93 $\text{♩} = 190,000290$ 8

103

108

111

114

117 $\text{♩} = 92,000130$ 3

122

125 $\text{♩} = 86,000053$ $\text{♩} = 74,000076$

V.S.

4

Flute

♩ = 80,000000

131

142

147

154

Far And Away - Far And Away

Pan Flute

♩ = 68,000076

6

♩ = 40,00000076

12

♩ = 58,000076

♩ = 48,000076

27

32

♩ = 40,000000

♩ = 68,000076

37

♩ = 72,000031

44

♩ = 72,000031

54

58

♩ = 88,000023

61

♩ = 88,000023

64

67

70

73

♩ = 180,000183

76

78

80

81

82

84

Pan Flute

86

88

90

93 $\text{♩} = 190,000290$ 20

114

116

118 $\text{♩} = 92,000130$

121

123

125

V.S.

4

Pan Flute

♩ = 86,000053

♩ = 74,000076

128

131

♩ = 80,000000

142

11

155

2

Far And Away - Far And Away

Oboe

69

71

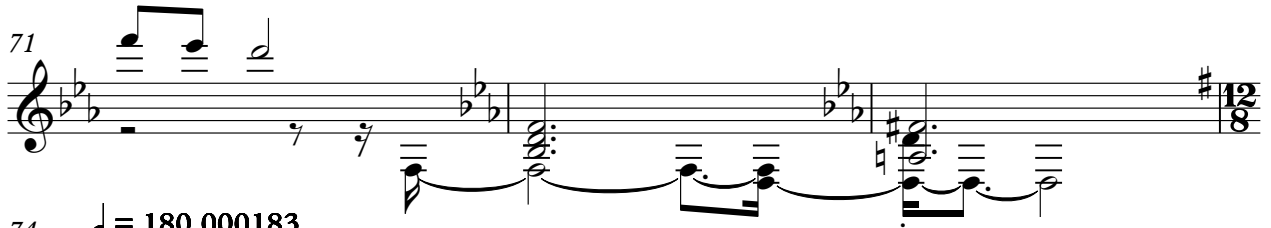

74 $\text{♩} = 180,000183$

79

81

83

85

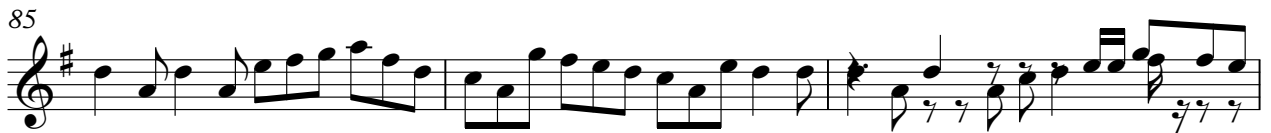

88

90

93 $\text{♩} = 190,000290$

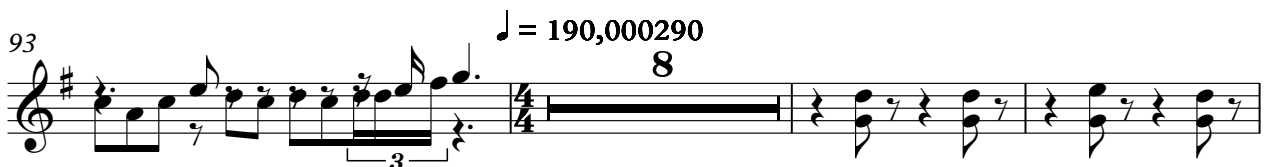

104

109

112

115

130

136

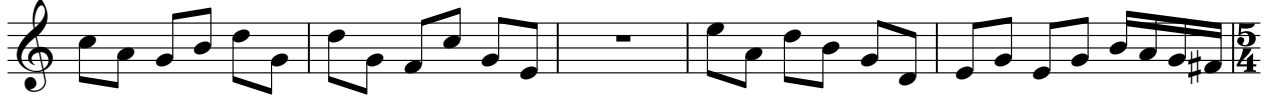

141

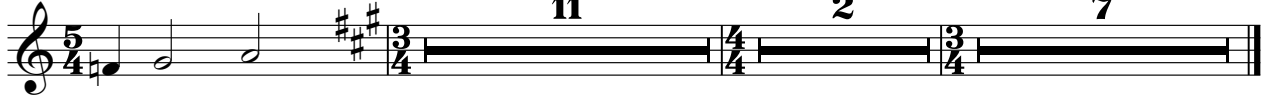

Far And Away - Far And Away

Clarinet

♩ = 68,000076 8 ♩ = 40,000000 6 ♩ = 68,000076 ♩ = 58,000042 ♩ = 68,000076

16 ♩ = 48,000000 ♩ = 68,000076

27 ♩ = 40,000000 ♩ = 68,000076 ♩ = 72,000031

44 ♩ = 72,000031 5

54

56

60 ♩ = 88,000023 ♩ = 88,000023

64

Clarinet

66

68

70

73

$\text{♩} = 180,000183$

79

81

83

$\text{♩} = 190,000290$ $\text{♩} = 92,000130$

130

$\text{♩} = 86,000053 = 74,000076$ $\text{♩} = 80,000000$

142

145

Far And Away - Far And Away

Bassoon

♩ = 68,000076 ♩ = 40,000000 ♩ = 68,000076

8 3

15 ♩ = 58,00000076 ♩ = 48,00000076

8

27 ♩ = 40,00000076

7 3

41 ♩ = 72,000031 ♩ = 72,000031

2 5

51

54

57

60 ♩ = 88,000023 ♩ = 88,000023

62

65

69

71

73

♩ = 180,000183

75

77

79

81

10

93

♩ = 190,000290

97

101

105

109

123

132 $\text{♩} = 80,000000$

137

142

151

156

French Horn

Far And Away - Far And Away

French Horn

68

72

$\text{♩} = 180,000183$

10

85

90

94

$\text{♩} = 190,000290$

16

114

$\text{♩} = 92,000130$

119

125

$\text{♩} = 86,000053 = 74,0000$

131

$\text{♩} = 80,000000$

136

141

148

154

Far And Away - Far And Away

Trumpet

♩ = 68,000076 8 ♩ = 40,000000 6 ♩ = 68,000076 ♩ = 58,000042 ♩ = 68,000076

16 ♩ = 48,000000 ♩ = 68,000076 2

27 ♩ = 40,000000 ♩ = 68,000076 ♩ = 72,000031

44 ♩ = 72,000031 5

54

57

60 ♩ = 88,000023

Trumpet

61 ♩ = 88,000023

64

67

70

74 ♩ = 180,000183

94 ♩ = 190,000290

♩ = 92,000130

122

127

♩ = 86,000053 = 74,000076

132 ♩ = 80,000000

137

Trumpet

142

5

152

156

2

Far And Away - Far And Away

Trombone

♩ = 68,000076 ♩ = 40,000000 ♩ = 68,000076 ♩ = 58,000040

8 6

16

♩ = 48,000068 ♩ = 68,000076

8 2

27

♩ = 40,000000 ♩ = 68,000076 ♩ = 72,000031

44

♩ = 72,000031

50

54

57

60

♩ = 88,000023 ♩ = 88,000023

63

Trombone

66

69

72

♩ = 180,000183
5

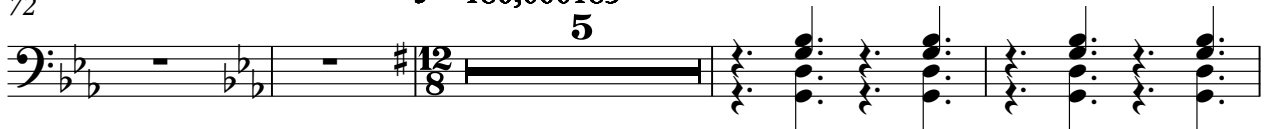

81

♩ = 190,000290
11 16

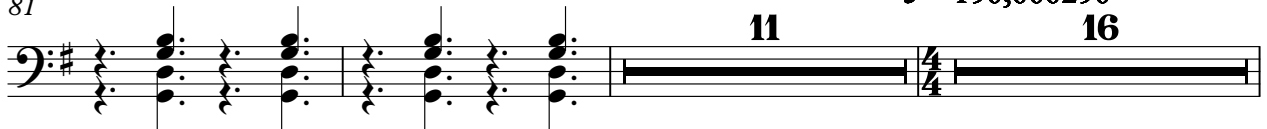

110

118 ♩ = 92,000130

123

129

♩ = 86,00005000076 ♩ = 80,000000
6

140

147

3

Trombone

155

Far And Away - Far And Away

Percussion

♩ = 68,000076 ♩ = 40,000000 ♩ = 68,000076 ♩ = 58,000076

16 ♩ = 48,000076 ♩ = 40,000000 ♩ = 68,000076 ♩ = 72,000076

44 ♩ = 72,000031

54

59 ♩ = 88,000023 ♩ = 88,000023

65

71

Percussion
♩ = 190,000290

93

103

111

120

132

155

Far And Away - Far And Away

Bells

♩ = 68,000076 ♩ = 40,000000 ♩ = 68,000076 ♩ = 58,000040

8 6

16 ♩ = 48,000000 ♩ = 68,000076 2

27 ♩ = 40,000000 ♩ = 68,000076 ♩ = 72,000031

8 8

44 ♩ = 72,000031

50 3

55

58 ♩ = 88,000023

61 ♩ = 88,000023

64

68

2

Bells

♩ = 180,000183

72

80

83

♩ = 190,000290 ♩ = 92,000130

123

♩ = 86,0000076

131

♩ = 80,000000

138

155

Far And Away - Far And Away

Harp

♩ = 68,000076 ♩ = 40,000000 ♩ = 68,000076 ♩ = 58,000040

16 ♩ = 48,000068 ♩ = 68,000076

27 ♩ = 40,000000 ♩ = 68,000076 ♩ = 72,000031

44 ♩ = 72,000031

50

54

58 ♩ = 88,000023

61 ♩ = 88,000023

Harp

64

67

71

$\text{♩} = 180,000183$

79

$\text{♩} = 190,000290$

114

117

$\text{♩} = 92,000130$ $\text{♩} = 86,000053$ $\text{♩} = 74,0000$

Harp

131

132 $\text{♩} = 80,000000$

141

142

149

153

Viola

Far And Away - Far And Away

♩ = 68,000076

9 ♩ = 40,00000076

♩ = 58,00000076

16

21

♩ = 48,00000076

27

35 ♩ = 40,00000076

43

♩ = 72,0000031 ♩ = 72,0000031

49

51

54

57

60

$\text{♩} = 88,000023$ $\text{♩} = 88,000023$

63

66

70

73

$\text{♩} = 180,000183$

77

81

125

131

♩ = 80,000,000

137

142

147

153

156

Far And Away - Far And Away

Violin

Violin score for the piece "Far And Away - Far And Away". The score is written in bass clef with a key signature of three sharps (F#, C#, G#). It consists of ten staves of music, each starting with a measure number. The tempo markings are as follows: Staff 1 (measures 5-9) is marked with a quarter note equal to 68,000076; Staff 2 (measures 10-15) is marked with a quarter note equal to 40,000000076; Staff 3 (measures 16-20) is marked with a quarter note equal to 58,000000076; Staff 4 (measures 21-24) is marked with a quarter note equal to 48,000000076; Staff 5 (measures 25-35) is marked with a quarter note equal to 40,000000076; Staff 6 (measures 36-42) is marked with a quarter note equal to 72,000031; Staff 7 (measures 43-48) is marked with a quarter note equal to 72,000031; Staff 8 (measures 49-51) is marked with a quarter note equal to 72,000031; Staff 9 (measures 52-54) is marked with a quarter note equal to 72,000031; Staff 10 (measures 55-59) is marked with a quarter note equal to 72,000031. The score includes various musical notations such as rests, notes, slurs, and triplets. The time signature changes from 3/4 to 2/4 and back to 3/4 throughout the piece.

V.S.

2

58 Violin $\text{♩} = 88,000023$

61 $\text{♩} = 88,000023$

64

67

70

73 $\text{♩} = 180,000183$

81

84

86

88

90 *Violin* 3

93 $\text{♩} = 190,000290$
7

103

107

110

113

116 $\text{♩} = 92,000130$

121

127 $\text{♩} = 86,000053$ $\text{♩} = 74,000076$

132 $\text{♩} = 80,000000$

V.S.

4

Violin

138

142

147

154

Far And Away - Far And Away

Cello

♩ = 68,000076

9 ♩ = 40,00000076 ♩ = 58,00000076

16

24 ♩ = 48,00000076

34 ♩ = 40,00000076

42 ♩ = 72,000031 ♩ = 72,000031

49

54

57

60 ♩ = 88,000023 ♩ = 88,000023

V.S.

63

66

69

71

73

♩ = 180,000183

76

79

82

87

90

94 $\text{♩} = 190,000290$

98

102

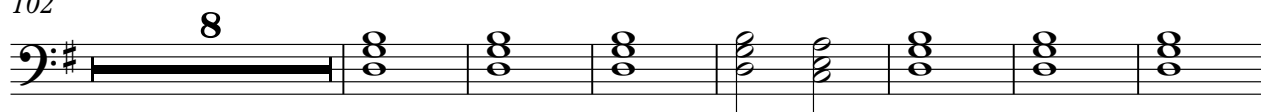

117 $\text{♩} = 92,000130$

122

127

$\text{♩} = 86,000043,000076$

132 $\text{♩} = 80,000000$

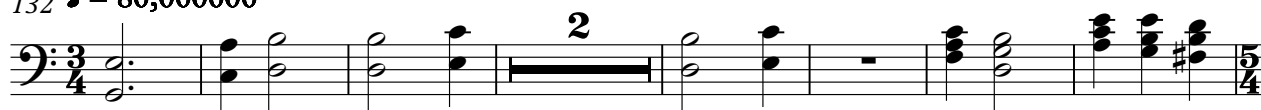

141

148

155

Far And Away - Far And Away

Contrabass

♩ = 68,000076 **5**

13 ♩ = 58,0000076

20 ♩ = 48,0000076 **2**

27 ♩ = 40,000000 = 68,000076 **5**

38 ♩ = 72,000031

44 ♩ = 72,000031

50

54

57

60 ♩ = 88,000023 ♩ = 88,000023

V.S.

62

65

69

71

73

$\text{♩} = 180,000183$

78

84

89

94

$\text{♩} = 190,000290$

98

102

