

Fast Times At Ridgemount High - Fast Times At Ridgemount High

♩ = 125,000000

Descant Recorder

Percussion

Jazz Guitar

Fretless Electric Bass

♩ = 125,000000

Electric Piano

3

Perc.

J. Gtr.

E. Bass

E. Piano

2

5

7

9

D. Rec.

Perc.

J. Gtr.

E. Bass

E. Piano

11

D. Rec.

Perc.

J. Gtr.

E. Bass

E. Piano

13

D. Rec.
Perc.
J. Gtr.
E. Bass
E. Piano

15

D. Rec.
Perc.
J. Gtr.
E. Bass
E. Piano

17

D. Rec.
Perc.
J. Gtr.
E. Bass
E. Piano

19

D. Rec.
Perc.
J. Gtr.
E. Bass
E. Piano

21

D. Rec.

Perc.

J. Gtr.

E. Bass

E. Piano

23

D. Rec.

Perc.

J. Gtr.

E. Bass

E. Piano

25

D. Rec.

Perc.

J. Gtr.

E. Bass

E. Piano

27

D. Rec.

Perc.

J. Gtr.

E. Bass

E. Piano

29

D. Rec.

Perc.

J. Gtr.

E. Bass

E. Piano

31

D. Rec.

Perc.

J. Gtr.

E. Bass

E. Piano

33

D. Rec.
Perc.
J. Gtr.
E. Bass
E. Piano

35

D. Rec.
Perc.
J. Gtr.
E. Bass
E. Piano

37

D. Rec.

Perc.

J. Gtr.

E. Bass

E. Piano

39

D. Rec.

Perc.

J. Gtr.

E. Bass

E. Piano

41

D. Rec.
Perc.
J. Gtr.
E. Bass
E. Piano

43

D. Rec.
Perc.
J. Gtr.
E. Bass
E. Piano

45

D. Rec.

Perc.

J. Gtr.

E. Bass

E. Piano

47

D. Rec.

Perc.

J. Gtr.

E. Bass

E. Piano

49

D. Rec.
Perc.
J. Gtr.
E. Bass
E. Piano

51

D. Rec.
Perc.
J. Gtr.
E. Bass
E. Piano

53

D. Rec.
Perc.
J. Gtr.
E. Bass
E. Piano

55

D. Rec.
Perc.
J. Gtr.
E. Bass
E. Piano

57

D. Rec.
Perc.
J. Gtr.
E. Bass
E. Piano

59

D. Rec.
Perc.
J. Gtr.
E. Bass
E. Piano

61

D. Rec.
Perc.
J. Gtr.
E. Bass
E. Piano

63

D. Rec.
Perc.
J. Gtr.
E. Bass
E. Piano

65

D. Rec.
Perc.
J. Gtr.
E. Bass
E. Piano

67

D. Rec.
Perc.
J. Gtr.
E. Bass
E. Piano

69

D. Rec.

Perc.

J. Gtr.

E. Bass

E. Piano

71

D. Rec.

Perc.

J. Gtr.

E. Bass

E. Piano

73

D. Rec.

Perc.

J. Gtr.

E. Bass

E. Piano

75

D. Rec.

Perc.

J. Gtr.

E. Bass

E. Piano

77

D. Rec.

Perc.

J. Gtr.

E. Bass

E. Piano

79

Perc.

J. Gtr.

E. Bass

E. Piano

81

Perc. J. Gtr. E. Bass E. Piano

83

Perc. J. Gtr. E. Bass E. Piano

85

Perc. J. Gtr. E. Bass E. Piano

87

D. Rec.
Perc.
J. Gtr.
E. Bass
E. Piano

89

D. Rec.
Perc.
J. Gtr.
E. Bass
E. Piano

91

D. Rec.
Perc.
J. Gtr.
E. Bass
E. Piano

93

D. Rec.
Perc.
J. Gtr.
E. Bass
E. Piano

96

D. Rec.
Perc.
J. Gtr.

99

D. Rec.

Perc.

J. Gtr.

102

D. Rec.

Perc.

J. Gtr.

105

D. Rec.

Perc.

J. Gtr.

107

D. Rec.

Perc.

J. Gtr.

Fast Times At Ridgemount High - Fast Times At Ridgemount High

Descant Recorder

$\text{♩} = 125,000,000$
8

12

17

22

26

30

34

38

43

48

V.S.

52

56

60

64

69

74

89

94

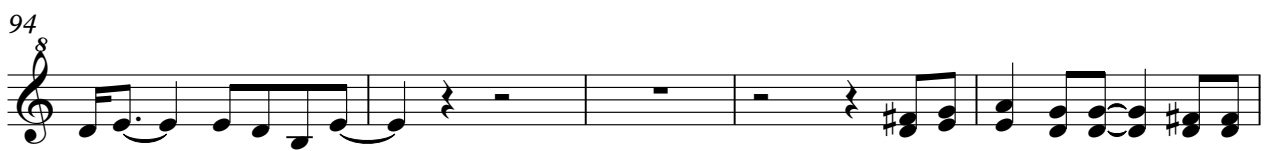

99

104

Fast Times At Ridgemount High - Fast Times At Ridgemount High

Percussion

♩ = 125,000000

V.S.

61

64

67

70

73

76

79

82

85

88

91

94

98

102

105

107

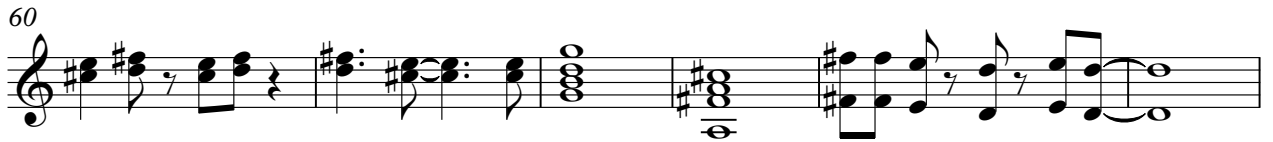
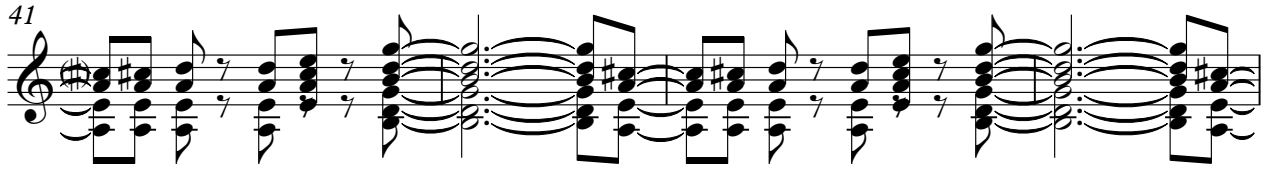

41

45

49

53

57

61

65

69

73

77

81

85

89

93

