

Craig David - 7 Days

♩ = 83,000183

Bass Flute

Percussion

Jazz Guitar

Kora

Kora

Electric Bass

Quintus

Reverse Cymbals

FX 5 (Brightness)

5

Perc.

J. Gtr.

Kora

Kora

Rev. Cym.

7

9

11

13

B. Fl.

Perc.

J. Gtr.

Kora

Kora

15

B. Fl.

Perc.

J. Gtr.

Kora

Kora

17

B. Fl.

Perc.

J. Gtr.

Kora

Kora

19

B. Fl.

Perc.

J. Gtr.

Kora

Kora

E. Bass

Q.

FX 5

21

B. Fl.

Perc.

J. Gtr.

Kora

Kora

E. Bass

Q.

FX 5

23

B. Fl. Perc. J. Gtr. Kora Kora Q. FX 5

25

B. Fl. Perc. J. Gtr. Kora Kora Q. FX 5

27

B. Fl.
Perc.
J. Gtr.
Kora
Kora
E. Bass
Q.
FX 5

29

B. Fl.
Perc.
J. Gtr.
Kora
Kora
E. Bass
Q.
FX 5

31

B. Fl.

Perc.

J. Gtr.

Kora

Kora

E. Bass

Q.

FX 5

33

B. Fl.

Perc.

J. Gtr.

Kora

Kora

E. Bass

Q.

FX 5

35

B. Fl.

Perc.

J. Gtr.

Kora

Kora

37

B. Fl.

Perc.

J. Gtr.

Kora

Kora

39

B. Fl.

Perc.

J. Gtr.

Kora

Kora

41

B. Fl.

Perc.

J. Gtr.

Kora

Kora

43

B. Fl.

Perc.

J. Gtr.

Kora

Kora

E. Bass

45

B. Fl.

Perc.

J. Gtr.

Kora

Kora

E. Bass

47

B. Fl.
Perc.
J. Gtr.
Kora
Kora
E. Bass

50

B. Fl.
Perc.
J. Gtr.
Kora
Kora
E. Bass
Q.
FX 5

52

B. Fl.

Perc.

J. Gtr.

Kora

Kora

E. Bass

Q.

FX 5

54

B. Fl.

Perc.

J. Gtr.

Kora

Kora

E. Bass

Q.

FX 5

56

B. Fl.
Perc.
J. Gtr.
Kora
Kora
E. Bass
Q.
FX 5

58

B. Fl.
Perc.
J. Gtr.
Kora
Kora
E. Bass
Q.
FX 5

61

B. Fl.
Perc.
J. Gtr.
Kora
Kora

64

B. Fl.
Perc.
J. Gtr.
Kora
Kora

67

B. Fl.
Perc.
J. Gtr.
Kora
Kora
E. Bass
Q.
FX 5

70

B. Fl.
Perc.
J. Gtr.
Kora
Kora
E. Bass
Q.
FX 5

72

B. Fl.
Perc.
J. Gtr.
Kora
Kora
E. Bass
Q.
FX 5

74

B. Fl.

Perc.

J. Gtr.

Kora

Kora

E. Bass

Q.

FX 5

Bass Flute

Craig David - 7 Days

♩ = 83,000183

10

13

16

18

21

25

28

31

34

37

V.S.

Bass Flute

72

74

Craig David - 7 Days

Percussion

♩ = 83,000183

V.S.

Percussion

Percussion

V.S.

Percussion

62

64

66

68

70

72

74

♩ = 83,000183

2

6

10

14

18

22

26

30

34

38

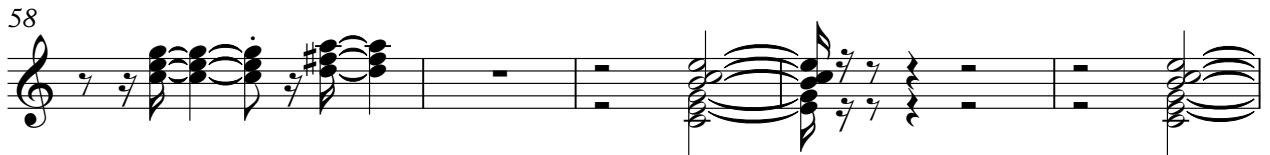
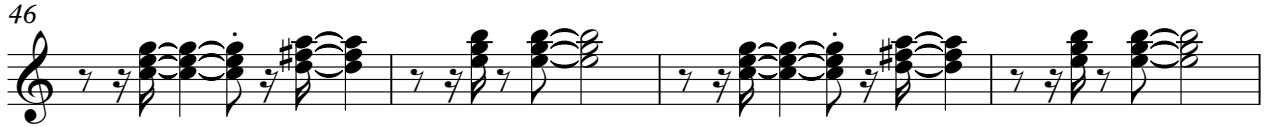
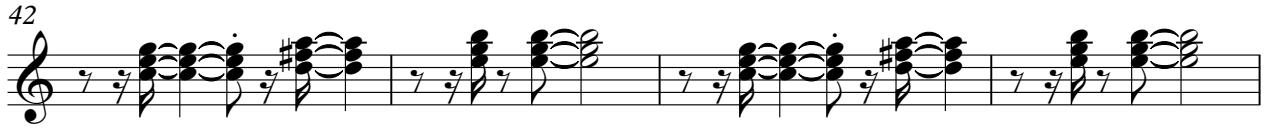

♩ = 83,000183

2

5

8

11

14

17

20

23

26

29

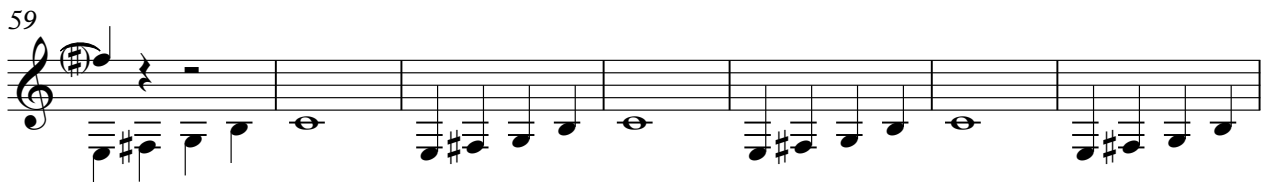

66

70

73

75

Craig David - 7 Days

Kora

♩ = 83,000183

2

5

7

9

11

13

15

17

19

21

V.S.

43

45

49

51

53

55

57

59

62

65

68

70

72

74

Craig David - 7 Days

Electric Bass

♩ = 83,000183

5

9

12

8 5

27

30

33

8

43

46

49

52

V.S.

2

Electric Bass

55

58

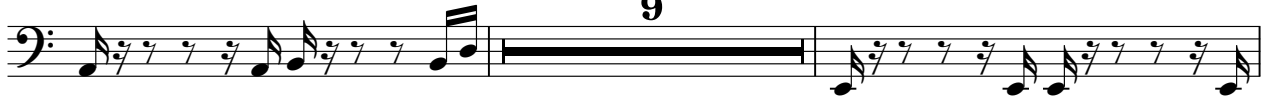

69

72

74

♩ = 83,000183

18

21

25

30

34 16

53

57 9

69

73

Reverse Cymbals

Craig David - 7 Days

♩ = 83,000183

5 **70**

♩ = 83,000183

18

22

25

29

33

16

51

55

59

9

71

74

[No instrument (barlines shown)] Craig David - 7 Days

$\text{♩} = 83,000183$

V.S.

