

Fatal Attraction - Fatal Attraction

♩ = 113,999954

Butterfly

Piano

5

Butterfly

Piano

8

Butterfly

Piano

11

Butterfly

Piano

1997 by Marco Milano

13

Butterfly

Piano

16

Butterfly

Piano

19

Butterfly

Piano

22

Butterfly

Piano

25

Butterfly

Piano

27

Butterfly

Piano

29

Butterfly

Piano

31

Butterfly

Piano

34

Butterfly

Piano

37

Butterfly

Piano

40

Butterfly

Piano

43

Butterfly

Piano

46

Butterfly

Piano

49

Butterfly

Piano

52

Butterfly

Piano

54

Butterfly

Piano

57

Butterfly

Piano

60

Butterfly

Piano

64

Butterfly

Piano

67

Butterfly

Piano

70

Butterfly

Piano

73

Butterfly

Piano

76

Butterfly

Piano

79

Butterfly

Piano

82

Butterfly

Piano

85

Butterfly

Piano

87

Butterfly

Piano

90

Butterfly

Piano

93

Butterfly

Piano

95

Butterfly

Piano

97

Butterfly

Piano

98

Butterfly

Piano

99

Butterfly

Piano

100

Butterfly

Piano

101

Butterfly

Piano

102

Butterfly

Piano

103

Butterfly

Piano

110
Butterfly

Piano

112

Piano

115

Piano

117

Piano

120

Piano

122

Piano

123

Piano

124

Piano

125

Piano

Butterfly

Fatal Attraction - Fatal Attraction

♩ = 113,999954

7

11

16

21

26

31

36

41

45

1997 by Marco Milano

V.S.

50

54

58

63

66

70

75

80

84

89

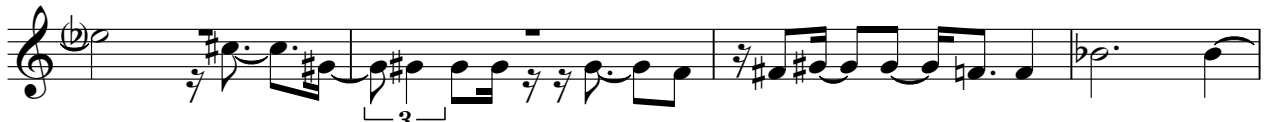

Fatal Attraction - Fatal Attraction

Piano

♩ = 113,999954

1997 by Marco Milano

V.S.

20

24

27

29

32

35

38

42

46

50

53

56

59

63

67

70

73

77

81

84

87

91

95

97

98

99

V.S.

106 *Piano*

108

110

112

115

118

V.S.

121

123

124

125
