

Father Of the Bride - Father Of the Bride

E. Piano 1

$\text{♩} = 200,000000$

E. Piano 1

Muted Trumpet/Synth Brass 1

2nd Synth Brass 1

3rd Synth Brass 1

5

E. Piano 1

Muted Trumpet/Synth Brass 1

2nd Synth Brass 1

3rd Synth Brass 1

8

10

Drums

Vocal - Vibraphone

Fretless Bass

E. Piano 1

Muted Trumpet/Synth Brass 1

2nd Synth Brass 1

3rd Synth Brass 1

13

Drums

Vocal - Vibraphone

Fretless Bass

E. Piano 1

15

Drums

Vocal - Vibraphone

Fretless Bass

E. Piano 1

17

Drums

Vocal - Vibraphone

Fretless Bass

E. Piano 1

19

Drums

Vocal - Vibraphone

Fretless Bass

E. Piano 1

21

Drums

Vocal - Vibraphone

Fretless Bass

E. Piano 1

23

Drums

Vocal - Vibraphone

Fretless Bass

E. Piano 1

25

Drums

Vocal - Vibraphone

Fretless Bass

E. Piano 1

Muted Trumpet/Synth Brass 1

2nd Synth Brass 1

3rd Synth Brass 1

27

Drums

Vocal - Vibraphone

Fretless Bass

E. Piano 1

Muted Trumpet/Synth Brass 1

2nd Synth Brass 1

3rd Synth Brass 1

29

Drums

Vocal - Vibraphone

Fretless Bass

E. Piano 1

Muted Trumpet/Synth Brass 1

2nd Synth Brass 1

3rd Synth Brass 1

31

Drums

Vocal - Vibraphone

Fretless Bass

E. Piano 1

Muted Trumpet/Synth Brass 1

2nd Synth Brass 1

3rd Synth Brass 1

33

Drums

Vocal - Vibraphone

Fretless Bass

E. Piano 1

Muted Trumpet/Synth Brass 1

2nd Synth Brass 1

3rd Synth Brass 1

35

Drums

Vocal - Vibraphone

Fretless Bass

E. Piano 1

Muted Trumpet/Synth Brass 1

2nd Synth Brass 1

3rd Synth Brass 1

37

Drums

Vocal - Vibraphone

Fretless Bass

E. Piano 1

Muted Trumpet/Synth Brass 1

2nd Synth Brass 1

3rd Synth Brass 1

39

Drums

Vocal - Vibraphone

Fretless Bass

E. Piano 1

Muted Trumpet/Synth Brass 1

2nd Synth Brass 1

3rd Synth Brass 1

41

Drums

Vocal - Vibraphone

Fretless Bass

E. Piano 1

Muted Trumpet/Synth Brass 1

2nd Synth Brass 1

3rd Synth Brass 1

43

Drums

Fretless Bass

E. Piano 1

Muted Trumpet/Synth Brass 1

2nd Synth Brass 1

3rd Synth Brass 1

45

Drums

Fretless Bass

E. Piano 1

Muted Trumpet/Synth Brass 1

2nd Synth Brass 1

3rd Synth Brass 1

47

Drums

Fretless Bass

E. Piano 1

Muted Trumpet/Synth Brass 1

2nd Synth Brass 1

3rd Synth Brass 1

50

Drums

Vocal - Vibraphone

Fretless Bass

E. Piano 1

Muted Trumpet/Synth Brass 1

2nd Synth Brass 1

3rd Synth Brass 1

52

Drums

Vocal - Vibraphone

Fretless Bass

E. Piano 1

54

Drums

Vocal - Vibraphone

Fretless Bass

E. Piano 1

56

Drums

Vocal - Vibraphone

Fretless Bass

E. Piano 1

59

Drums

Vocal - Vibraphone

Fretless Bass

E. Piano 1

61

Drums

Vocal - Vibraphone

Fretless Bass

E. Piano 1

64

Drums

Vocal - Vibraphone

Fretless Bass

E. Piano 1

Muted Trumpet/Synth Brass 1

2nd Synth Brass 1

3rd Synth Brass 1

66

68

Drums

Vocal - Vibraphone

Fretless Bass

E. Piano 1

Muted Trumpet/Synth Brass 1

2nd Synth Brass 1

3rd Synth Brass 1

70

Drums

Vocal - Vibraphone

Fretless Bass

E. Piano 1

Muted Trumpet/Synth Brass 1

2nd Synth Brass 1

3rd Synth Brass 1

72

Drums

Vocal - Vibraphone

Fretless Bass

E. Piano 1

Muted Trumpet/Synth Brass 1

2nd Synth Brass 1

3rd Synth Brass 1

74

6

Drums

Vocal - Vibraphone

Fretless Bass

E. Piano 1

Muted Trumpet/Synth Brass 1

2nd Synth Brass 1

3rd Synth Brass 1

76

Drums

Vocal - Vibraphone

Fretless Bass

E. Piano 1

Muted Trumpet/Synth Brass 1

2nd Synth Brass 1

3rd Synth Brass 1

78

80

Drums

Vocal - Vibraphone

Fretless Bass

E. Piano 1

Muted Trumpet/Synth Brass 1

2nd Synth Brass 1

3rd Synth Brass 1

82

84

Drums

Vocal - Vibraphone

Fretless Bass

E. Piano 1

Muted Trumpet/Synth Brass 1

2nd Synth Brass 1

3rd Synth Brass 1

86

88

Drums

Vocal - Vibraphone

Fretless Bass

E. Piano 1

Muted Trumpet/Synth Brass 1

2nd Synth Brass 1

3rd Synth Brass 1

90

6

Drums

Vocal - Vibraphone

Fretless Bass

E. Piano 1

Muted Trumpet/Synth Brass 1

2nd Synth Brass 1

3rd Synth Brass 1

92

Drums

Fretless Bass

E. Piano 1

Muted Trumpet/Synth Brass 1

2nd Synth Brass 1

3rd Synth Brass 1

Father Of the Bride - Father Of the Bride

Drums

♩ = 200,000000

9

3

14

6

19

24

3

29

34

38

42

6

3

46

50

6

V.S.

Drums

55

6

59

64

69

74

6

3

78

6

82

86

90

6

3

Father Of the Bride - Father Of the Bride

Vocal - Vibraphone

♩ = 200,000000

10

14

18

22

26

30

33

37

40

8

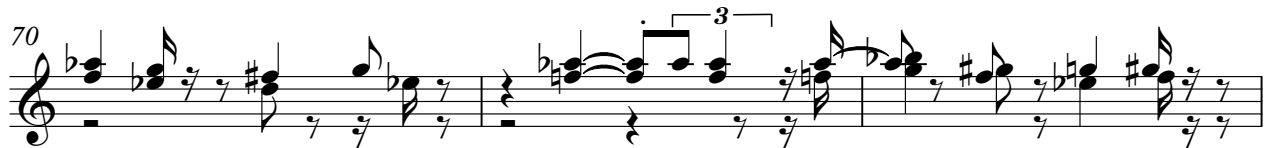

Vocal - Vibraphone

88

3

Father Of the Bride - Father Of the Bride

Fretless Bass

♩ = 200,000000

V.S.

78

84

89

Father Of the Bride - Father Of the Bride

E. Piano 1

♩ = 200,000000

V.S.

26

30

35

39

43

47

51

3

54

58

62

66

70

75

79

84

89

91

Muted Trumpet/Synth Brass 1

Father Of the Bride - Father Of the Bride

♩ = 200,000000

4

10

13

27

32

37

42

47

14

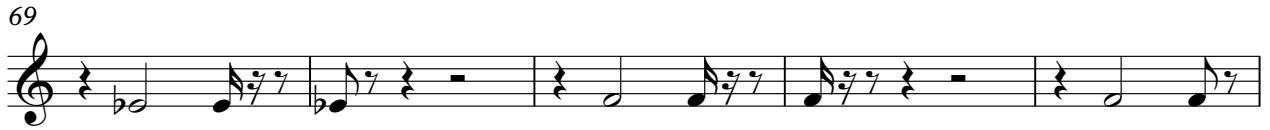

Father Of the Bride - Father Of the Bride

2nd Synth Brass 1

♩ = 200,000000

6

11

13

27

32

37

42

46

49

13

65

70

74

79

85

89

92

Father Of the Bride - Father Of the Bride

3rd Synth Brass1

♩ = 200,000000

6

10

13

26

31

36

42

47

50

13

3rd Synth Brass1

65

70

75

80

86

90