

Red Dwarf - Red Dwarf

0.0"
1.1,00
red dwarf

♩ = 154,000153

deepsynth

♩ = 154,000153

AnalogString

5

deepsynth

AnalogString

10

deepsynth

AnalogString

15

♩ = 109,990138,000153

deepsynth

♩ = 109,990138,000153

AnalogString

20

deepsynth

AnalogString

24

deepsynth

AnalogString

28

deepsynth

AnalogString

31

deepsynth

AnalogString

35

deepsynth

AnalogString

38

deepsynth

AnalogString

41

HiHat1

bassguitar1

pianomaj

deepsynth

AnalogString

46

HiHat1

bassguitar1

pianomaj

deepsynth

51

HiHat1

bassguitar1

pianomaj

deepsynth

==

==

57

PopSnare2

BassDrum2

hihat+popsnare

HiHat1

bassguitar1

bassguitarslap

pianomaj

deepsynth

62

PopSnare2

BassDrum2

hihat+popsnare

bassguitar1

bassguitarslap

pianomaj

deepsynth

67

PopSnare2

BassDrum2

hihat+popsnare

bassguitar1

bassguitarslap

pianomaj

deepsynth

72

PopSnare2

BassDrum2

hihat+popsnare

guitar90 falsk

bassguitar1

bassguitarslap

pianomaj

deepsynth

77

BassDrum2

hihat+popsnare

guitar90 falsk

bassguitar1

bassguitarslap

pianomaj

81

PopSnare2

BassDrum2

hihat+popsnare

guitar90 falsk

bassguitar1

pianomaj

85

PopSnare2

BassDrum2

hihat+popsnare

guitar90 falsk

bassguitar1

pianomaj

91

PopSnare2

BassDrum2

hihat+popsnare

guitar90 falsk

bassguitar1

pianomaj

deepsynth

96

hihat+popsnare

HiHat1

bassguitar1

pianomaj

deepsynth

AnalogString

100

HiHat1

bassguitar1

pianomaj

deepsynth

104

HiHat1

bassguitar1

pianomaj

deepsynth

108

HiHat1

bassguitar1

pianomaj

deepsynth

111

PopSnare2

BassDrum2

hihat+popsnare

HiHat1

bassguitar1

bassguitarslap

pianomaj

deepsynth

114

BassDrum2

hihat+popsnare

bassguitar1

bassguitarslap

pianomaj

deepsynth

117

PopSnare2

BassDrum2

hihat+popsnare

bassguitar1

bassguitarslap

pianomaj

deepsynth

120

BassDrum2

hihat+popsnare

bassguitar1

bassguitarslap

pianomaj

deepsynth

123

PopSnare2

BassDrum2

hihat+popsnare

bassguitar1

bassguitarslap

pianomaj

deepsynth

126

PopSnare2

BassDrum2

hihat+popsnare

bassguitar1

bassguitarslap

pianomaj

deepsynth

129

PopSnare2

BassDrum2

hihat+popsnare

guitar90 falsk

bassguitar1

bassguitarslap

pianomaj

deepsynth

132

BassDrum2

hihat+popsnare

guitar90 falsk

bassguitar1

bassguitarslap

pianomaj

135

PopSnare2

BassDrum2

hihat+popsnare

guitar90 falsk

bassguitar1

bassguitarslap

pianomaj

138

BassDrum2

hihat+popsnare

guitar90 falsk

bassguitar1

pianomaj

140

PopSnare2

BassDrum2

hihat+popsnare

guitar90 falsk

bassguitar1

pianomaj

143

BassDrum2

hihat+popsnare

guitar90 falsk

bassguitar1

pianomaj

146

PopSnare2

BassDrum2

hihat+popsnare

guitar90 falsk

bassguitar1

pianomaj

149

BassDrum2

hihat+popsnare

guitar90 falsk

bassguitar1

pianomaj

deepsynth

♩ = 154,000153 ♩ = 109,9902800153

3/4 15 40 4

62 3 4

71 3 4 4

82 4 3 4

93 19 4 4

123 4 4

136 4 4

147 6 2

BassDrum2

Red Dwarf - Red Dwarf

♩ = 154,000153 ♩ = 109,99102,800153

15 **41**

61

69

77

85

93

17

115

120

125

130

V.S.

2

BassDrum2

135

140

145

148

8

♩ = 154,000153 ♩ = 109,9902800153

15 **41**

61

70

79

88

96 **16**

116

122

128

133

2

hihat+popsnare

137

143

149

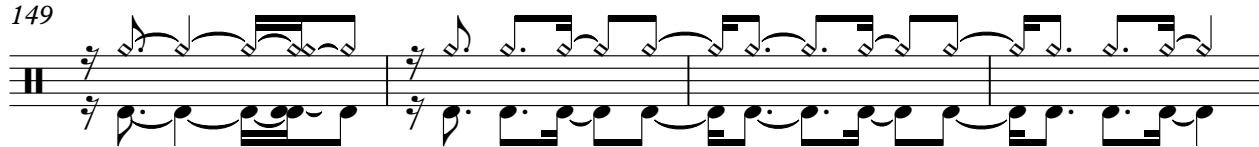

153

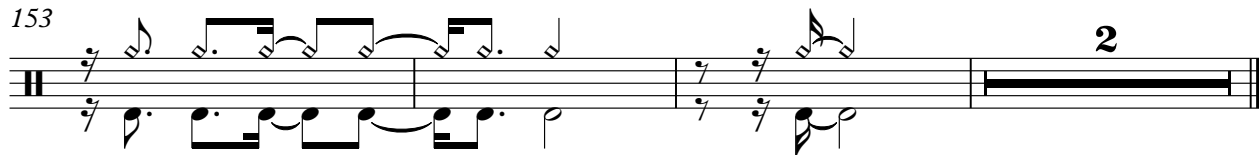

HiHat1

Red Dwarf - Red Dwarf

♩ = 154,000153 ♩ = 109,99102,8000153

15 **28**

48

56 **41**

102

107

110 **46**

♩ = 154,000153 ♩ = 109,99104,000153

15 **59**

78

84

91 **35**

131

136

140

146 **7**

♩ = 154,000153 ♩ = 109,99102,800153

15 **25**

44

51

59

66

74

82

90

97

102

107

112

117

122

127

132

136

141

146

151

♩ = 154,000153 ♩ = 109,99102,8000153

15 **41**

60

67

73 **2**

81 **32**

117

123 **2**

130

134 **22**

♩ = 154,000153 ♩ = 109,9902800153

15 **27**

47

55

63

71

79

87

92

3

99

104

108

113

118

123

128

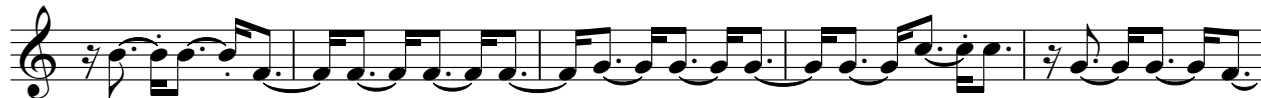

133

138

142

♩ = 154,000153

6

12

18

21

26

30

35

38

42

♩ = 109,990028 = 154,000153

V.S.

47

54

61

68

77

18

99

105

111

117

123

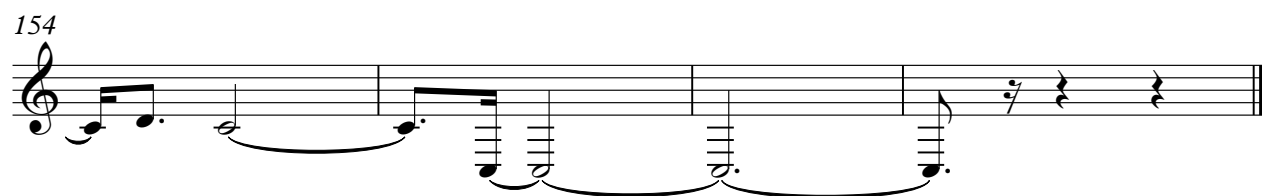

♩ = 154,000153

11

♩ = 109,990528,000153

19

28

37

45

100

