

3 Doors Down - Kryptonite

♩ = 98,999939

Clean

4

By Stellar Ice

Acoustic

Clean

Bass

6

By Stellar Ice

Acoustic

Clean

Bass

8

Vocals

By Stellar Ice

Acoustic

Clean

Bass

10

Vocals

By Stellar Ice

Clean

Bass

12

Vocals

By Stellar Ice

Clean

Bass

14

Vocals

By Stellar Ice

Clean

Bass

16

Vocals

By Stellar Ice

Acoustic

Clean

Overdrive

Distorted

Bass

18

By Stellar Ice

Acoustic

Clean

Overdrive

Distorted

Bass

20

Vocals

By Stellar Ice

Acoustic

Clean

Overdrive

Distorted

Bass

22

Vocals

By Stellar Ice

Clean

Bass

24

Vocals

By Stellar Ice

Clean

Bass

26

Vocals

By Stellar Ice

Clean

Bass

28

Vocals

By Stellar Ice

Clean

Overdrive

Distorted

Bass

29

Vocals

Bk Vocals

By Stellar Ice

Overdrive

Distorted

Bass

31

Vocals

Bk Vocals

By Stellar Ice

Overdrive

Distorted

Bass

33

Vocals

Bk Vocals

By Stellar Ice

Overdrive

Distorted

Bass

35

Vocals

Bk Vocals

By Stellar Ice

Overdrive

Distorted

Bass

37

By Stellar Ice

Acoustic

Clean

Overdrive

Distorted

Bass

39

By Stellar Ice

Acoustic

Clean

Overdrive

Distorted

Bass

41

Vocals

By Stellar Ice

Acoustic

Clean

Bass

43

Vocals

By Stellar Ice

Clean

Bass

45

Vocals

By Stellar Ice

Clean

Bass

47

Vocals

By Stellar Ice

Clean

Bass

48

Vocals

By Stellar Ice

Clean

Overdrive

Distorted

Bass

49

Vocals

Bk Vocals

By Stellar Ice

Overdrive

Distorted

Bass

51

Vocals

Bk Vocals

By Stellar Ice

Overdrive

Distorted

Bass

53

Vocals

Bk Vocals

By Stellar Ice

Overdrive

Distorted

Bass

55

Vocals

Bk Vocals

By Stellar Ice

Overdrive

Distorted

Bass

57

By Stellar Ice

Overdrive

Distorted

Bass

58

By Stellar Ice

Overdrive

Distorted

Bass

59

By Stellar Ice

Overdrive

Distorted

Bass

60

Vocals

By Stellar Ice

Overdrive

Distorted

Bass

61

Vocals

By Stellar Ice

Overdrive

Distorted

Bass

62

By Stellar Ice

Overdrive

Distorted

Bass

63

By Stellar Ice

Overdrive

Distorted

Bass

64

By Stellar Ice

Overdrive

Distorted

Bass

65

By Stellar Ice

Acoustic

Clean

Overdrive

Distorted

Bass

67

By Stellar Ice

Clean

Overdrive

Distorted

Bass

69

Vocals

By Stellar Ice

Clean

Overdrive

Distorted

Bass

71

Vocals

By Stellar Ice

Acoustic

Clean

Overdrive

Distorted

Bass

73

Vocals

By Stellar Ice

Acoustic

Clean

Bass

77

Vocals

Bk Vocals

By Stellar Ice

Overdrive

Distorted

Bass

79

Vocals

Bk Vocals

By Stellar Ice

Overdrive

Distorted

Bass

81

Vocals

Bk Vocals

By Stellar Ice

Overdrive

Distorted

Bass

83

Vocals

Bk Vocals

By Stellar Ice

Overdrive

Distorted

Bass

84

By Stellar Ice

6 6 6 6

Overdrive

Distorted

Bass

85

By Stellar Ice

Overdrive

Distorted

Bass

86

Vocals

Bk Vocals

By Stellar Ice

Overdrive

Distorted

Bass

87

Vocals

Bk Vocals

By Stellar Ice

Overdrive

Distorted

Bass

88

Vocals

Bk Vocals

By Stellar Ice

Overdrive

Distorted

Bass

89

Vocals

Bk Vocals

By Stellar Ice

Overdrive

Distorted

Bass

90

Vocals

Bk Vocals

By Stellar Ice

Overdrive

Distorted

Bass

91

Vocals

Bk Vocals

By Stellar Ice

Overdrive

Distorted

Bass

92

Vocals

Bk Vocals

By Stellar Ice

Overdrive

Distorted

Bass

93

By Stellar Ice

Clean

Overdrive

Distorted

Bass

Vocals

3 Doors Down - Kryptonite

♩ = 98,999939

8

11

14

18

23

26

30

33

5

41

44

47

50

54

61

71

75

79

83

Vocals

3

89

♩ = 98,999939

29

34

14

52

22

78

83

2

89

4

3 Doors Down - Kryptonite

By Stellar Ice

♩ = 98,999939

4

7

10

13

16

19

22

26

29

32

V.S.

2

By Stellar Ice

35

38

41

45

48

51

54

57

61

65

68

71

74

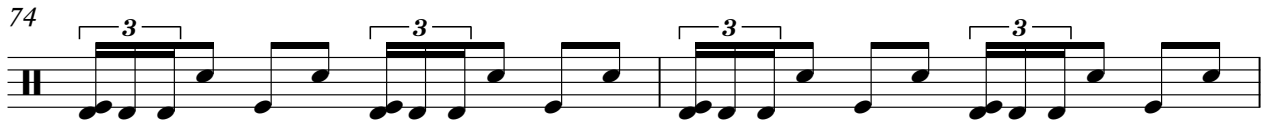

76

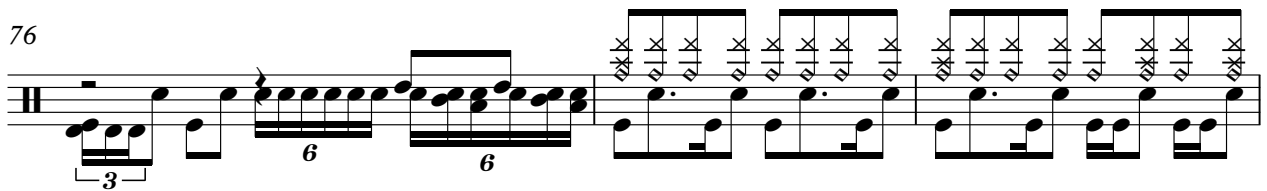

79

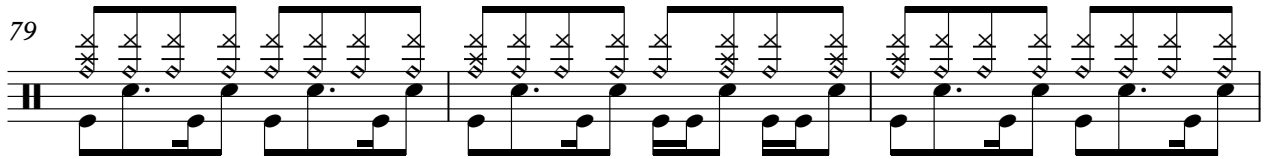

82

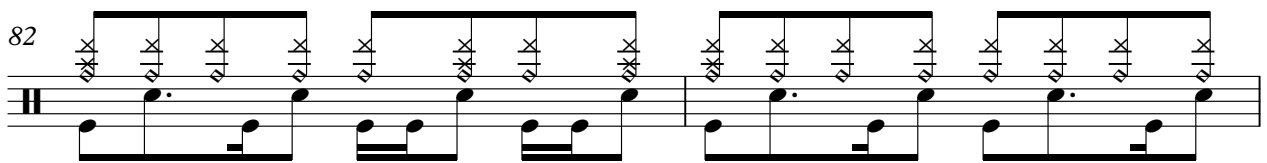

84

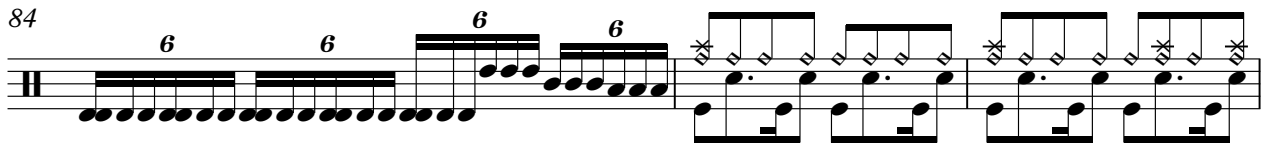

87

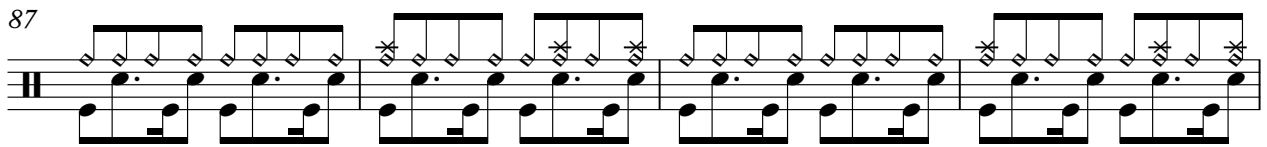

91

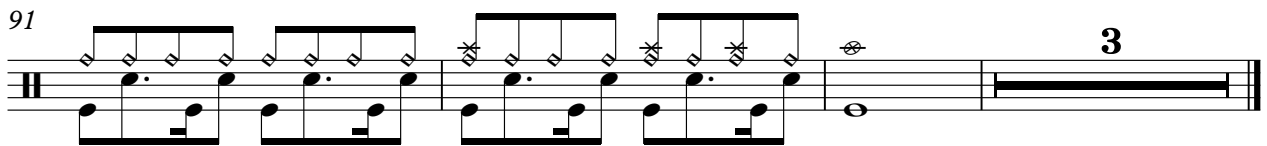

♩ = 98,999939

3

9

7

19

22

15

39

42

23

5

72

75

20

Clean

3 Doors Down - Kryptonite

♩ = 98,999939

5

9

13

17

21

25

27

8

37

41

45

49

16

68

72

76

16

93

2

3 Doors Down - Kryptonite

Overdrive

♩ = 98,999939

16 7

28 6 6

31

34

38 7 3 3

49 6

52

55

60

66 3

76

6

79

82

86

91

3 Doors Down - Kryptonite

Distorted

♩ = 98,999939

16 7

28 6 6

30

33

36 7

48 3 3 6

51

54

57

58

V.S.

Distorted

59

60

61

62

63

64

67

76

78

81

84

86

87

88

89

90

91

92

93

3 Doors Down - Kryptonite

Bass

♩ = 98,999939

4

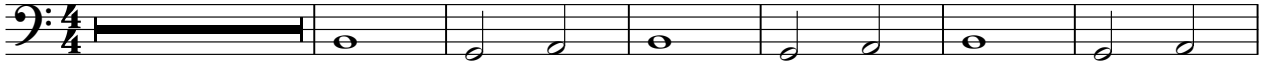

11

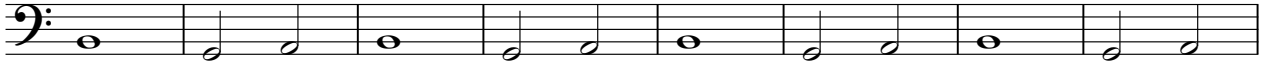

19

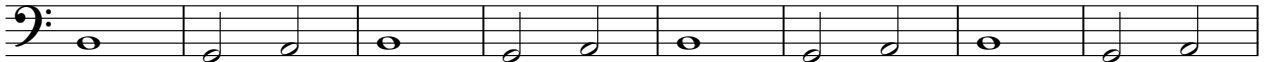

27

31

34

38

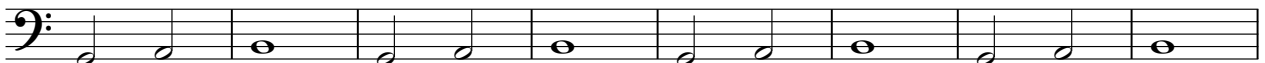

46

51

54

V.S.

