

Fletch - Fletch

♩ = 102,000053

2 st-17:Fletch2

4 st-17:Fletch4

5 st-17:Fletch5

3 st-17:Fletch3

8 st-04:MixSynth3

3

2 st-17:Fletch2

4 st-17:Fletch4

5 st-17:Fletch5

3 st-17:Fletch3

8 st-04:MixSynth3

2

5

2 st-17:Fletch2

4 st-17:Fletch4

5 st-17:Fletch5

3 st-17:Fletch3

8 st-04:MixSynth3

6

2 st-17:Fletch2

4 st-17:Fletch4

5 st-17:Fletch5

3 st-17:Fletch3

8 st-04:MixSynth3

7

2 st-17:Fletch2

4 st-17:Fletch4

5 st-17:Fletch5

3 st-17:Fletch3

8 st-04:MixSynth3

9

2 st-17:Fletch2

4 st-17:Fletch4

5 st-17:Fletch5

3 st-17:Fletch3

8 st-04:MixSynth3

6 st-17:Fletch6

10

2 st-17:Fletch2

4 st-17:Fletch4

3 st-17:Fletch3

8 st-04:MixSynth3

6 st-17:Fletch6

11

2 st-17:Fletch2

4 st-17:Fletch4

5 st-17:Fletch5

3 st-17:Fletch3

8 st-04:MixSynth3

6 st-17:Fletch6

12

2 st-17:Fletch2

4 st-17:Fletch4

5 st-17:Fletch5

3 st-17:Fletch3

8 st-04:MixSynth3

13

2 st-17:Fletch2

4 st-17:Fletch4

5 st-17:Fletch5

3 st-17:Fletch3

8 st-04:MixSynth3

6 st-17:Fletch6

6

14

2 st-17:Fletch2

4 st-17:Fletch4

3 st-17:Fletch3

8 st-04:MixSynth3

6 st-17:Fletch6

15

2 st-17:Fletch2

4 st-17:Fletch4

5 st-17:Fletch5

3 st-17:Fletch3

8 st-04:MixSynth3

6 st-17:Fletch6

16

2 st-17:Fletch2

4 st-17:Fletch4

5 st-17:Fletch5

3 st-17:Fletch3

8 st-04:MixSynth3

17

2 st-17:Fletch2

4 st-17:Fletch4

5 st-17:Fletch5

3 st-17:Fletch3

Trk 4 replacement

8 st-04:MixSynth3

8

18

2 st-17:Fletch2

4 st-17:Fletch4

3 st-17:Fletch3

Trk 4 replacement

8 st-04:MixSynth3

19

2 st-17:Fletch2

4 st-17:Fletch4

5 st-17:Fletch5

3 st-17:Fletch3

Trk 4 replacement

8 st-04:MixSynth3

20

2 st-17:Fletch2

4 st-17:Fletch4

5 st-17:Fletch5

3 st-17:Fletch3

8 st-04:MixSynth3

21

2 st-17:Fletch2

4 st-17:Fletch4

5 st-17:Fletch5

3 st-17:Fletch3

Trk 4 replacement

8 st-04:MixSynth3

22

2 st-17:Fletch2

4 st-17:Fletch4

3 st-17:Fletch3

Trk 4 replacement

8 st-04:MixSynth3

23

2 st-17:Fletch2

4 st-17:Fletch4

5 st-17:Fletch5

3 st-17:Fletch3

Trk 4 replacement

8 st-04:MixSynth3

24

2 st-17:Fletch2

4 st-17:Fletch4

5 st-17:Fletch5

7 st-17:Fletch9

10 st-17:Fletch10

3 st-17:Fletch3

8 st-04:MixSynth3

2 st-17:Fletch2

4 st-17:Fletch4

5 st-17:Fletch5

7 st-17:Fletch9

10 st-17:Fletch10

3 st-17:Fletch3

8 st-04:MixSynth3

28

30

31

2 st-17:Fletch2

4 st-17:Fletch4

5 st-17:Fletch5

7 st-17:Fletch9

3 st-17:Fletch3

8 st-04:MixSynth3

33

2 st-17:Fletch2

4 st-17:Fletch4

5 st-17:Fletch5

7 st-17:Fletch9

10 st-17:Fletch10

3 st-17:Fletch3

8 st-04:MixSynth3

35

2 st-17:Fletch2

4 st-17:Fletch4

5 st-17:Fletch5

3 st-17:Fletch3

8 st-04:MixSynth3

37

2 st-17:Fletch2

4 st-17:Fletch4

5 st-17:Fletch5

7 st-17:Fletch9

10 st-17:Fletch10

3 st-17:Fletch3

8 st-04:MixSynth3

38

2 st-17:Fletch2

4 st-17:Fletch4

7 st-17:Fletch9

10 st-17:Fletch10

3 st-17:Fletch3

8 st-04:MixSynth3

39

2 st-17:Fletch2

4 st-17:Fletch4

5 st-17:Fletch5

7 st-17:Fletch9

3 st-17:Fletch3

8 st-04:MixSynth3

41

2 st-17:Fletch2
4 st-17:Fletch4
5 st-17:Fletch5
8 st-04:MixSynth3

43

2 st-17:Fletch2
4 st-17:Fletch4
5 st-17:Fletch5
3 st-17:Fletch3
8 st-04:MixSynth3

45

2 st-17:Fletch2
4 st-17:Fletch4
5 st-17:Fletch5
8 st-04:MixSynth3

46

2 st-17:Fletch2
4 st-17:Fletch4
5 st-17:Fletch5
8 st-04:MixSynth3

47

2 st-17:Fletch2
4 st-17:Fletch4
5 st-17:Fletch5
8 st-04:MixSynth3

48

2 st-17:Fletch2
4 st-17:Fletch4
5 st-17:Fletch5
3 st-17:Fletch3
8 st-04:MixSynth3

49

2 st-17:Fletch2

4 st-17:Fletch4

5 st-17:Fletch5

3 st-17:Fletch3

8 st-04:MixSynth3

6 st-17:Fletch6

50

2 st-17:Fletch2

4 st-17:Fletch4

3 st-17:Fletch3

8 st-04:MixSynth3

6 st-17:Fletch6

20

51

2 st-17:Fletch2

4 st-17:Fletch4

5 st-17:Fletch5

3 st-17:Fletch3

8 st-04:MixSynth3

6 st-17:Fletch6

52

2 st-17:Fletch2

4 st-17:Fletch4

5 st-17:Fletch5

3 st-17:Fletch3

8 st-04:MixSynth3

53

54

55

2 st-17:Fletch2

4 st-17:Fletch4

5 st-17:Fletch5

3 st-17:Fletch3

8 st-04:MixSynth3

6 st-17:Fletch6

56

2 st-17:Fletch2

4 st-17:Fletch4

5 st-17:Fletch5

3 st-17:Fletch3

8 st-04:MixSynth3

57

2 st-17:Fletch2

4 st-17:Fletch4

5 st-17:Fletch5

3 st-17:Fletch3

Trk 4 replacement

8 st-04:MixSynth3

58

2 st-17:Fletch2

4 st-17:Fletch4

3 st-17:Fletch3

Trk 4 replacement

8 st-04:MixSynth3

59

2 st-17:Fletch2

4 st-17:Fletch4

5 st-17:Fletch5

3 st-17:Fletch3

Trk 4 replacement

8 st-04:MixSynth3

60

2 st-17:Fletch2

4 st-17:Fletch4

5 st-17:Fletch5

3 st-17:Fletch3

8 st-04:MixSynth3

61

62

63

2 st-17:Fletch2

4 st-17:Fletch4

5 st-17:Fletch5

3 st-17:Fletch3

Trk 4 replacement

8 st-04:MixSynth3

64

2 st-17:Fletch2

4 st-17:Fletch4

5 st-17:Fletch5

7 st-17:Fletch9

10 st-17:Fletch10

3 st-17:Fletch3

8 st-04:MixSynth3

66

2 st-17:Fletch2

4 st-17:Fletch4

5 st-17:Fletch5

7 st-17:Fletch9

10 st-17:Fletch10

3 st-17:Fletch3

8 st-04:MixSynth3

68

2 st-17:Fletch2

4 st-17:Fletch4

5 st-17:Fletch5

7 st-17:Fletch9

10 st-17:Fletch10

3 st-17:Fletch3

8 st-04:MixSynth3

70

2 st-17:Fletch2

4 st-17:Fletch4

7 st-17:Fletch9

10 st-17:Fletch10

3 st-17:Fletch3

8 st-04:MixSynth3

71

73

74

2 st-17:Fletch2

4 st-17:Fletch4

3 st-17:Fletch3

8 st-04:MixSynth3

6 st-17:Fletch6

75

2 st-17:Fletch2

4 st-17:Fletch4

5 st-17:Fletch5

3 st-17:Fletch3

8 st-04:MixSynth3

6 st-17:Fletch6

76

2 st-17:Fletch2

4 st-17:Fletch4

5 st-17:Fletch5

3 st-17:Fletch3

8 st-04:MixSynth3

77

2 st-17:Fletch2

4 st-17:Fletch4

5 st-17:Fletch5

3 st-17:Fletch3

8 st-04:MixSynth3

6 st-17:Fletch6

78

2 st-17:Fletch2

4 st-17:Fletch4

3 st-17:Fletch3

8 st-04:MixSynth3

6 st-17:Fletch6

79

2 st-17:Fletch2

4 st-17:Fletch4

5 st-17:Fletch5

3 st-17:Fletch3

8 st-04:MixSynth3

6 st-17:Fletch6

80

2 st-17:Fletch2

4 st-17:Fletch4

5 st-17:Fletch5

3 st-17:Fletch3

8 st-04:MixSynth3

81

2 st-17:Fletch2

4 st-17:Fletch4

5 st-17:Fletch5

3 st-17:Fletch3

Trk 4 replacement

8 st-04:MixSynth3

82

2 st-17:Fletch2

4 st-17:Fletch4

3 st-17:Fletch3

Trk 4 replacement

8 st-04:MixSynth3

83

2 st-17:Fletch2

4 st-17:Fletch4

5 st-17:Fletch5

3 st-17:Fletch3

Trk 4 replacement

8 st-04:MixSynth3

84

2 st-17:Fletch2

4 st-17:Fletch4

5 st-17:Fletch5

3 st-17:Fletch3

8 st-04:MixSynth3

85

2 st-17:Fletch2

4 st-17:Fletch4

5 st-17:Fletch5

3 st-17:Fletch3

Trk 4 replacement

8 st-04:MixSynth3

86

2 st-17:Fletch2

4 st-17:Fletch4

3 st-17:Fletch3

Trk 4 replacement

8 st-04:MixSynth3

87

2 st-17:Fletch2

4 st-17:Fletch4

5 st-17:Fletch5

3 st-17:Fletch3

Trk 4 replacement

8 st-04:MixSynth3

88

2 st-17:Fletch2

4 st-17:Fletch4

5 st-17:Fletch5

3 st-17:Fletch3

8 st-04:MixSynth3

90

2 st-17:Fletch2

4 st-17:Fletch4

3 st-17:Fletch3

8 st-04:MixSynth3

92

2 st-17:Fletch2

4 st-17:Fletch4

3 st-17:Fletch3

8 st-04:MixSynth3

94

2 st-17:Fletch2

4 st-17:Fletch4

3 st-17:Fletch3

8 st-04:MixSynth3

96

2 st-17:Fletch2

4 st-17:Fletch4

3 st-17:Fletch3

8 st-04:MixSynth3

98

2 st-17:Fletch2

4 st-17:Fletch4

3 st-17:Fletch3

8 st-04:MixSynth3

100

2 st-17:Fletch2

4 st-17:Fletch4

3 st-17:Fletch3

8 st-04:MixSynth3

102

2 st-17:Fletch2

4 st-17:Fletch4

3 st-17:Fletch3

8 st-04:MixSynth3

104

2 st-17:Fletch2

4 st-17:Fletch4

3 st-17:Fletch3

8 st-04:MixSynth3

105

2 st-17:Fletch2

4 st-17:Fletch4

3 st-17:Fletch3

8 st-04:MixSynth3

6 st-17:Fletch6

106

2 st-17:Fletch2

4 st-17:Fletch4

3 st-17:Fletch3

8 st-04:MixSynth3

6 st-17:Fletch6

107

2 st-17:Fletch2

4 st-17:Fletch4

5 st-17:Fletch5

3 st-17:Fletch3

8 st-04:MixSynth3

6 st-17:Fletch6

108

2 st-17:Fletch2

4 st-17:Fletch4

5 st-17:Fletch5

3 st-17:Fletch3

8 st-04:MixSynth3

109

2 st-17:Fletch2

4 st-17:Fletch4

5 st-17:Fletch5

3 st-17:Fletch3

8 st-04:MixSynth3

6 st-17:Fletch6

110

2 st-17:Fletch2

4 st-17:Fletch4

3 st-17:Fletch3

8 st-04:MixSynth3

6 st-17:Fletch6

111

2 st-17:Fletch2

4 st-17:Fletch4

5 st-17:Fletch5

3 st-17:Fletch3

8 st-04:MixSynth3

6 st-17:Fletch6

112

2 st-17:Fletch2
4 st-17:Fletch4
5 st-17:Fletch5
3 st-17:Fletch3
8 st-04:MixSynth3

113

2 st-17:Fletch2
4 st-17:Fletch4
5 st-17:Fletch5
7 st-17:Fletch9
10 st-17:Fletch10
3 st-17:Fletch3
Trk 4 replacement
8 st-04:MixSynth3

114

115

116

2 st-17:Fletch2

4 st-17:Fletch4

5 st-17:Fletch5

3 st-17:Fletch3

8 st-04:MixSynth3

117

2 st-17:Fletch2

4 st-17:Fletch4

5 st-17:Fletch5

7 st-17:Fletch9

10 st-17:Fletch10

3 st-17:Fletch3

Trk 4 replacement

8 st-04:MixSynth3

118

2 st-17:Fletch2

4 st-17:Fletch4

7 st-17:Fletch9

10 st-17:Fletch10

3 st-17:Fletch3

Trk 4 replacement

8 st-04:MixSynth3

2 st-17:Fletch2

4 st-17:Fletch4

5 st-17:Fletch5

7 st-17:Fletch9

3 st-17:Fletch3

Trk 4 replacement

8 st-04:MixSynth3

116

Fletch - Fletch

4 st-17:Fletch4

♩ = 102,000053

4

7

10

13

16

19

22

25

28

V.S.

31

34

37

40

43

46

49

52

55

58

61

64

67

70

73

76

79

82

85

88

V.S.

91

94

97

100

103

106

109

112

115

118

2

Fletch - Fletch

5 st-17:Fletch5

♩ = 102,000053

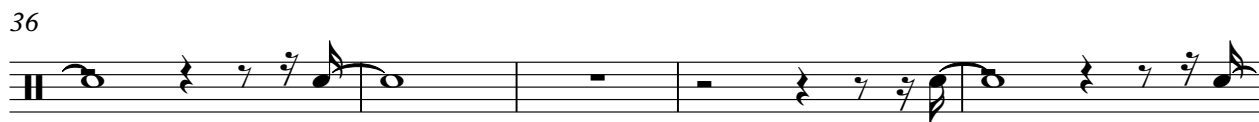

Fletch - Fletch

7 st-17:Fletch9

♩ = 102,000053

24

27

2

33

2

37

40

25

2

69

72

41

2

117

2

Fletch - Fletch

10 st-17:Fletch10

♩ = 102,000053

24

29

34

39

69

114

2

2

2

26

2

42

2

3

♩ = 102,000053

6

11

16

21

26

31

36

40

48

53

58

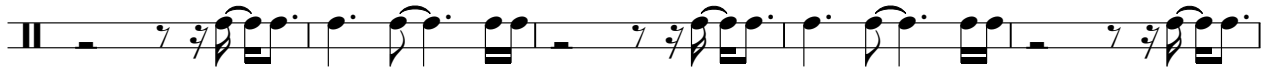

63

68

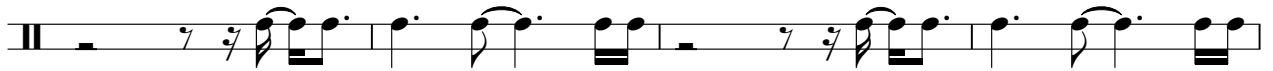

72

76

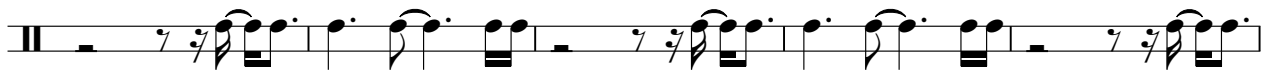

81

86

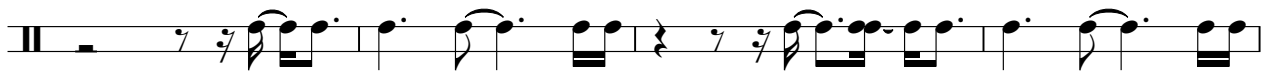

90

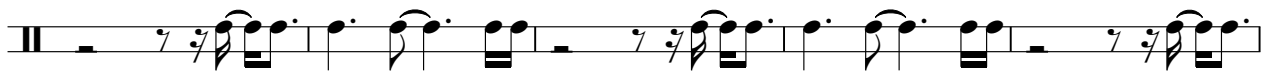

95

100

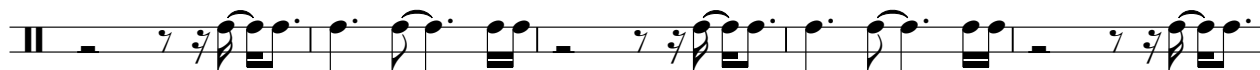

105

110

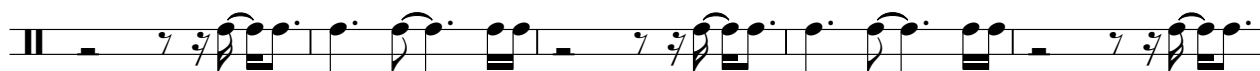

115

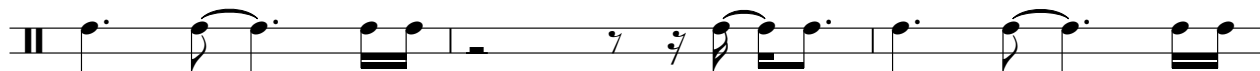

118

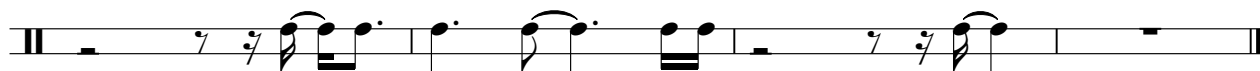

Trk 4 replacement

Fletch - Fletch

♩ = 102,000053

16

18

21

22

24

33

58

61

62

64

17

82

Trk 4 replacement

85

86

88

25

114

117

118

119

2

♩ = 102,000053

4

7

10

13

16

19

22

25

28

V.S.

31

34

37

40

43

46

49

52

55

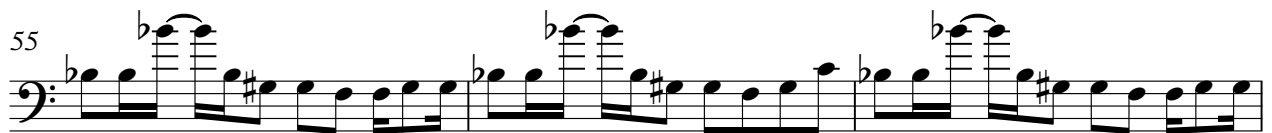

58

61

64

67

70

73

76

79

82

85

88

91

94

97

100

103

106

109

112

115

118

Fletch - Fletch

6 st-17:Fletch6

♩ = 102,000053

8

10

13

14

16

33

50

53

54

56

17

74

77

78

80

25

106

109

110

111

10