

AC/DC - Hells bells

♩ = 108,000107

12

Rob Horvath

E. Bass

E. Bass

E. Pno.

E. Pno.

E. Clav.

E. Clav.

Solo

15

Rob Horvath

E. Bass

E. Bass

E. Pno.

E. Pno.

E. Clav.

E. Clav.

Solo

18

Rob Horvath

Rocklink

06/30/97

E. Bass

E. Bass

E. Pno.

E. Pno.

E. Clav.

E. Clav.

21

Rob Horvath

Rocklink

06/30/97

E. Bass

E. Bass

E. Pno.

E. Pno.

E. Clav.

E. Clav.

Rob Horvath

Rocklink

06/30/97

E. Bass

E. Bass

E. Pno.

E. Pno.

E. Clav.

E. Clav.

FX 5

Solo

Rob Horvath

Rocklink

06/30/97

E. Bass

E. Bass

E. Pno.

E. Pno.

E. Clav.

E. Clav.

FX 5

Solo

Solo

30

Rob Horvath
Rocklink
06/30/97
E. Bass
E. Bass
E. Pno.
E. Pno.
FX 5
Solo

33

Rob Horvath
Rocklink
06/30/97
E. Bass
E. Bass
E. Pno.
E. Pno.
FX 5

36

39

42

Rob Horvath
Rocklink
06/30/97
E. Bass
E. Bass
E. Pno.
FX 5

45

Rob Horvath
Rocklink
06/30/97
E. Bass
E. Bass
E. Pno.
FX 5
Solo

48

51

Rob Horvath

Rocklink

06/30/97

E. Bass

E. Bass

E. Pno.

E. Pno.

E. Clav.

E. Clav.

57

Rob Horvath

Rocklink

06/30/97

E. Bass

E. Bass

E. Pno.

E. Pno.

E. Clav.

E. Clav.

FX 5

60

Rob Horvath
Rocklink
06/30/97
E. Bass
E. Bass
E. Pno.
E. Pno.
E. Clav.
FX 5

63

Rob Horvath
Rocklink
06/30/97
E. Bass
E. Bass
E. Pno.
E. Pno.
FX 5

66

69

72

Rob Horvath
Rocklink
06/30/97
E. Bass
E. Bass
E. Pno.
E. Pno.
FX 5
Solo

75

Rob Horvath
Rocklink
06/30/97
E. Bass
E. Bass
E. Pno.
E. Pno.
FX 5
Solo

78

Rob Horvath

Rocklink

06/30/97

E. Bass

E. Bass

E. Pno.

E. Pno.

FX 5

Solo

84

Rob Horvath
Rocklink
06/30/97
E. Bass
E. Bass
E. Pno.
E. Pno.
E. Clav.
E. Clav.
FX 5
Solo

87

Rob Horvath
Rocklink
06/30/97
E. Bass
E. Bass
E. Pno.
E. Pno.
E. Clav.
Solo

89

Rob Horvath
Rocklink
06/30/97
E. Bass
E. Bass
E. Pno.
E. Pno.
Solo

91

Rob Horvath
Rocklink
06/30/97
E. Bass
E. Bass
E. Pno.
E. Pno.
Solo

93

95

97

Rob Horvath
Rocklink
06/30/97
E. Bass
E. Bass
E. Pno.
E. Pno.
Solo

99

Rob Horvath
Rocklink
06/30/97
E. Bass
E. Bass
E. Pno.
E. Pno.
Solo

101

Rob Horvath

Rocklink

06/30/97

E. Bass

E. Bass

E. Pno.

E. Pno.

Solo

49

53

57

61

65

69

73

77

81

85

89

93

97

100

♩ = 108,000107

18

22

26

30

34

38

42

46

50

54

V.S.

98

101

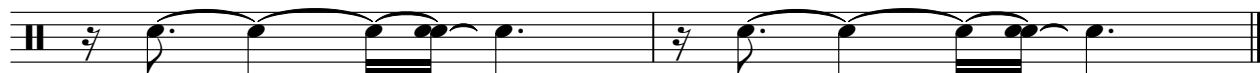

AC/DC - Hells bells

06/30/97

♩ = 108,000107

17

20

23

26

29

32

35

38

41

44

V.S.

47

50

53

56

59

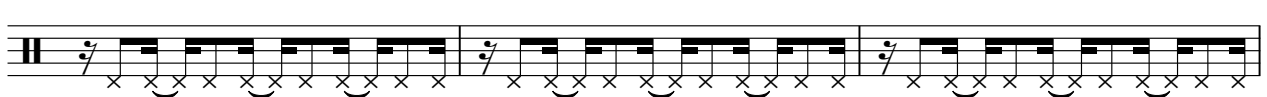

62

65

68

71

74

77

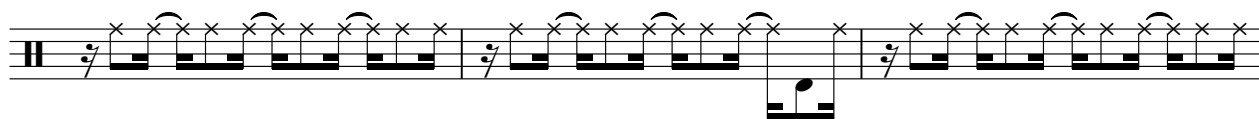

80

83

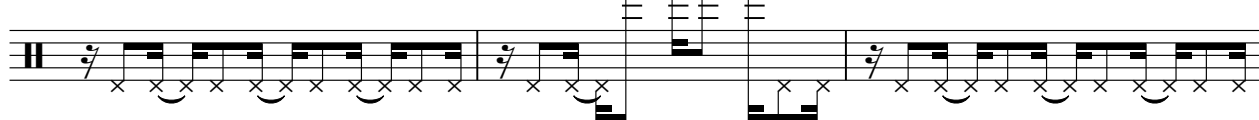

86

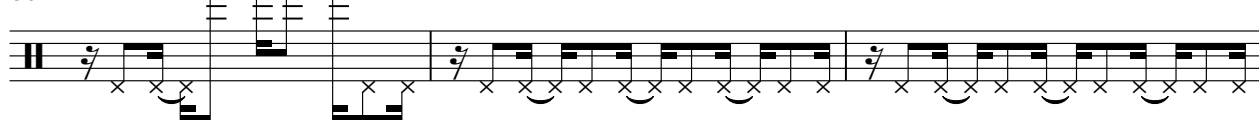

89

92

95

98

100

45

48

51

54

57

60

63

66

69

72

75

78

81

84

87

90

93

96

99

101

AC/DC - Hells bells

Electric Bass

♩ = 108,000107

13

18

21

24

27

30

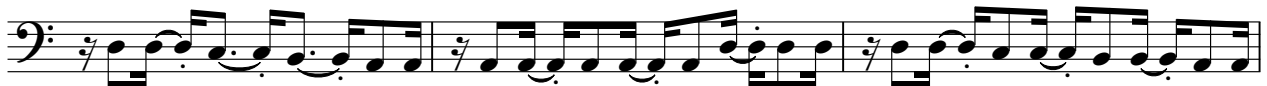

33

36

39

42

V.S.

45

48

51

54

57

60

63

66

69

72

AC/DC - Hells bells

Electric Piano

♩ = 108,000107

5

8

11

14

17

20

23

V.S.

26

29

32

35

38

41

44

46

48

51

53

56

59

62

65

68

71

74

77

80

84

87

90

Electric Piano

93

95

98

100

101

AC/DC - Hells bells

Electric Piano

♩ = 108,000107

5

10

13

16

20

23

V.S.

26

30

33

36

54

58

61

64

87

91

95

98

100

♩ = 108,000107
13

17

22

26 **25**

54

58 **21**

82

86 **14**

Electric Clavichord

AC/DC - Hells bells

♩ = 108,000107

13

18

24

28

26

58

83

16

FX 5 (Brightness)

AC/DC - Hells bells

♩ = 108,000107

25

30

33

36

39

42

45

48

51

4

FX 5 (Brightness)

58

61

64

67

70

73

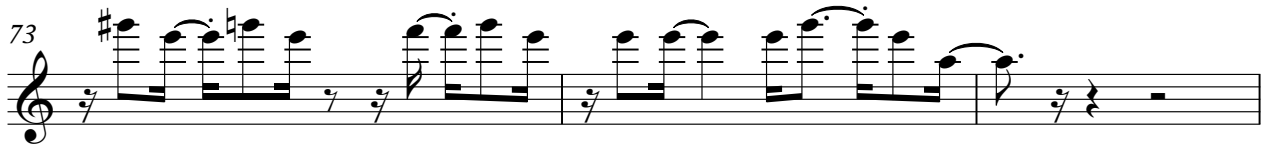

76

79

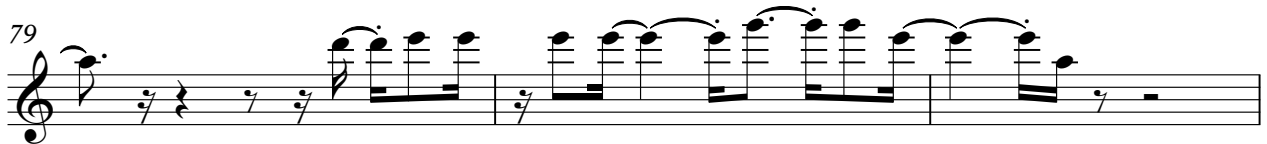

82

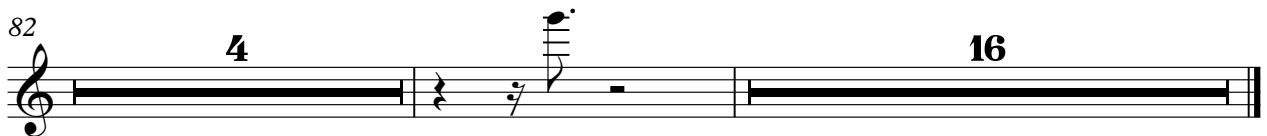

AC/DC - Hells bells

Solo

♩ = 108,000107

5

9

14

9

26

30

15

48

52

20

76

80

3

86

89

92

95

98

100

Solo

AC/DC - Hells bells

♩ = 108,000107

26

29

73

