

2.4"
2.1,02
DON'T LOVE YOU NO MORE

♩ = 100,000000

- Tape Sampler Keyboard [Strings] (2 staves):** Treble clef, 4/4 time. The two staves are grouped with a brace. They play sustained chords in the third measure.

A tempo marking $\text{♩} = 100,000000$ is present at the top and bottom of the score.

7.2"
4.1,02
CRAIG DAVID

4

Perc.

J. Gtr.

J. Gtr.

J. Gtr.

E. Bass

E. Piano

Rev. Cym.

Tape Smp. Str

Tape Smp. Str

Syn. Str.

6

B. Fl.

Perc.

J. Gtr.

J. Gtr.

J. Gtr.

Kora

FOR ALL THE EARS I KNOW BY

E. Bass

E. Piano

Tape Smp. Str.

Tape Smp. Str.

Syn. Str.

8

B. Fl.

Perc.

J. Gtr.

J. Gtr.

Kora

E. Bass

CANEHURETRESOMHATE LYONREENACTINGSOOLD

10

B. Fl.

Perc.

J. Gtr.

J. Gtr.

Kora

E. Bass

DI DNYOU SAY THEBROISAWKOUT

12

B. Fl.

Perc.

J. Gtr.

J. Gtr.

Kora

SWHWHVINGEHSLODEROW LKONEVANAALKOMEGIRL

E. Bass

14

B. Fl.

Perc.

J. Gtr.

J. Gtr.

Kora

E. Bass

E. Piano

TE L L M E ~~KNOW~~ I W A S T E G A I N

16

B. Fl.

Perc.

J. Gtr.

J. Gtr.

Kora

E. Bass

Q.

E. Piano

Syn. Str.

MAYUMANEISHWONPAI BUKKOMANDEISAGONSONG

18

B. Fl.

Perc.

J. Gtr.

J. Gtr.

Kora

E. Bass

Q.

E. Piano

Syn. Str.

I WANKNOW ~~STRIO~~FHISIGAMES

20

B. Fl.

Perc.

J. Gtr.

J. Gtr.

Kora

E. Bass

E. Piano

Syn. Str.

DON FI GURET IM THE ONLY ONE HERE TO BLAME

21

B. Fl.

Perc.

J. Gtr.

J. Gtr.

Kora

~~NIHEWEGUNGSIDAMINGOORS~~ ~~THEYEN~~ OUTUR

E. Bass

Q.

E. Piano

Syn. Str.

23

B. Fl.

Perc.

J. Gtr.

J. Gtr.

Kora

NED AND SAID TOME I DONAREBAWRIGHT

E. Bass

Q.

E. Piano

Tape Smp. Str

Syn. Str.

25

B. Fl.

Perc.

J. Gtr.

J. Gtr.

J. Gtr.

Kora

ORONG I JUST DON'VE UNO MORE

E. Bass

Q.

E. Piano

Tape Smp. Str

Syn. Str.

27

B. Fl.

Perc.

J. Gtr.

J. Gtr.

J. Gtr.

Kora

E. Bass

Q.

E. Piano

Tape Smp. Str

Syn. Str.

RAIN U SIDEMY WIN DOW POIRING DOWN

29

B. Fl.

Perc.

J. Gtr.

J. Gtr.

J. Gtr.

Kora

WHAT NOW YOUR GONE MY FAULT 'M

E. Bass

Q.

E. Piano

Tape Smp. Str

Tape Smp. Str

Syn. Str.

31

B. Fl.

Perc.

J. Gtr.

J. Gtr.

J. Gtr.

Kora

SORRY FEELING LIKE A FOOL CAUSE I LET YOU DOWN

E. Bass

Q.

E. Piano

Tape Smp. Str.

Tape Smp. Str.

Syn. Str.

33

B. Fl.

Perc.

J. Gtr.

J. Gtr.

J. Gtr.

Kora

E. Bass

Q.

E. Piano

Tape Smp. Str.

Tape Smp. Str.

Syn. Str.

NOW IS TOO LATE TO TURNIT AROUND

35

B. Fl.

Perc.

J. Gtr.

J. Gtr.

J. Gtr.

Kora

E. Bass

Q.

E. Piano

Tape Smp. Str

Tape Smp. Str

Syn. Str.

'M SORRY FOR THE TEARS I MADE YOU CRY

37

B. Fl.

Perc.

J. Gtr.

J. Gtr.

J. Gtr.

Kora

IGUESSHISIMEIT REAL LY ISGOOD BYE

E. Bass

Q.

E. Piano

Tape Smp. Str

Tape Smp. Str

Syn. Str.

39

B. Fl.

Perc.

J. Gtr.

J. Gtr.

J. Gtr.

Kora

E. Bass

Q.

E. Piano

Tape Smp. Str

Tape Smp. Str

Syn. Str.

YONDHTCLEWHENOSAID I JUSTDONOVEOUNMORE

41

B. Fl.

Perc.

J. Gtr.

J. Gtr.

J. Gtr.

Kora

E. Bass

E. Piano

Tape Smp. Str

Tape Smp. Str

Syn. Str.

44

B. Fl.

Perc.

J. Gtr.

J. Gtr.

J. Gtr.

Kora

E. Bass

E. Piano

Rev. Cym.

Tape Smp. Str

Tape Smp. Str

Syn. Str.

KNOWATMADFFEWISKES

46

B. Fl.

Perc.

J. Gtr.

J. Gtr.

Kora

E. Bass

E. Piano

Syn. Str.

BUT THE KICKER IS ON THE WAY CAUM IS COMING WHAT GRNE

48

B. Fl.

Perc.

J. Gtr.

J. Gtr.

Kora

E. Bass

E. Piano

Syn. Str.

I SEE IT ALL SO CLEARLY ~~THEY~~ UNNERATE

50

B. Fl.

Perc.

J. Gtr.

J. Gtr.

Kora

E. Bass

E. Piano

Syn. Str.

GINNREASS'ASDOOK WAY CASEE'ABHLOWOURFACE

52

B. Fl.

Perc.

J. Gtr.

J. Gtr.

Kora

E. Bass

Q.

E. Piano

Syn. Str.

THEY WERE OUT NED AND SAID TOME

54

B. Fl.

Perc.

J. Gtr.

J. Gtr.

J. Gtr.

Kora

I DON'T CARE ABOUT THE RIGHT OR WRONG

E. Bass

Q.

E. Piano

Tape Smp. Str

Syn. Str.

56

B. Fl.

Perc.

J. Gtr.

J. Gtr.

J. Gtr.

Kora

I JUST DONOV EOUNOMORE RAINOUTSIDEMY

E. Bass

Q.

E. Piano

Tape Smp. Str

Syn. Str.

58

B. Fl.

Perc.

J. Gtr.

J. Gtr.

J. Gtr.

Kora

WIN DOW POURING DOWN WHAT NOW YOUR

E. Bass

Q.

E. Piano

Tape Smp. Str

Syn. Str.

60

B. Fl.

Perc.

J. Gtr.

J. Gtr.

J. Gtr.

Kora

E. Bass

Q.

E. Piano

Tape Smp. Str

Tape Smp. Str

Syn. Str.

GONE MY FAULT 'M SOR RY FEHLINGEIKE A

62

B. Fl.

Perc.

J. Gtr.

J. Gtr.

J. Gtr.

Kora

FOOL CAUSEI LETYOU DOWN NOW IT'S TOO

E. Bass

Q.

E. Piano

Tape Smp. Str

Tape Smp. Str

Syn. Str.

64

B. Fl.

Perc.

J. Gtr.

J. Gtr.

J. Gtr.

Kora

E. Bass

Q.

E. Piano

Tape Smp. Str.

Tape Smp. Str.

Syn. Str.

LATE TO TURNIT AROUND 'MSORRYFOR'HE

66

B. Fl.

Perc.

J. Gtr.

J. Gtr.

J. Gtr.

Kora

TEARS I MADEOU CRY IGUESSHISIMEIT

E. Bass

Q.

E. Piano

Tape Smp. Str

Tape Smp. Str

Syn. Str.

68

B. Fl.

Perc.

J. Gtr.

J. Gtr.

J. Gtr.

Kora

REAL LY ISGOOD BYE YADHTCLEWHENOSAID

E. Bass

Q.

E. Piano

Tape Smp. Str.

Tape Smp. Str.

Syn. Str.

70

B. Fl.

Perc.

J. Gtr.

J. Gtr.

J. Gtr.

Kora

E. Bass

Q.

E. Piano

Tape Smp. Str

Tape Smp. Str

Syn. Str.

I JUST DON'T SAY WORDS IT'S SO HARD

72

B. Fl.

Perc.

J. Gtr.

J. Gtr.

J. Gtr.

Kora

E. Bass

Q.

E. Piano

Tape Smp. Str

Tape Smp. Str

Syn. Str.

THEY TURN THE WHOLE WORLD UP SIDE DOWN

74

B. Fl.

Perc.

J. Gtr.

J. Gtr.

J. Gtr.

Kora

E. Bass

Q.

E. Piano

Tape Smp. Str

Tape Smp. Str

Syn. Str.

GIRYO AUGMIFCOMPLE

TELY OFF GUARD

76

B. Fl.

Perc.

J. Gtr.

J. Gtr.

J. Gtr.

Kora

E. Bass

E. Piano

Tape Smp. Str.

Tape Smp. Str.

Syn. Str.

ON THE NIGHT YOU SAID T O ME

78

B. Fl.

Perc.

J. Gtr.

J. Gtr.

J. Gtr.

Kora

E. Bass

Q.

E. Piano

Tape Smp. Str

Tape Smp. Str

Syn. Str.

I JUST DONOVFOUNOMORE

RAINSUTIDEMY

80

B. Fl.

Perc.

J. Gtr.

J. Gtr.

J. Gtr.

Kora

WIN DOW POURING DOWN WHAT NOW YOUR

E. Bass

Q.

E. Piano

Tape Smp. Str.

Syn. Str.

82

B. Fl.

Perc.

J. Gtr.

J. Gtr.

J. Gtr.

Kora

GONE MY FAULT 'M SOR RY FEELING LIKE A

E. Bass

Q.

E. Piano

Tape Smp. Str

Tape Smp. Str

Syn. Str.

84

B. Fl.

Perc.

J. Gtr.

J. Gtr.

J. Gtr.

Kora

FOOL CAUSE I LET YOU DOWN NOW IT'S TOO

E. Bass

Q.

E. Piano

Tape Smp. Str

Tape Smp. Str

Syn. Str.

86

B. Fl.

Perc.

J. Gtr.

J. Gtr.

J. Gtr.

Kora

LATE TO TURNIT AROUND 'MSORRYFOR'HE

E. Bass

Q.

E. Piano

Tape Smp. Str.

Tape Smp. Str.

Syn. Str.

88

B. Fl.

Perc.

J. Gtr.

J. Gtr.

J. Gtr.

Kora

TEARS I MADE YOU CRY I GUESS I SIMEIT

E. Bass

Q.

E. Piano

Tape Smp. Str.

Tape Smp. Str.

Syn. Str.

90

B. Fl.

Perc.

J. Gtr.

J. Gtr.

J. Gtr.

Kora

REAL LY ISGOOD BYE YOUADHTCLEANHEMOSAID

E. Bass

Q.

E. Piano

Tape Smp. Str

Tape Smp. Str

Syn. Str.

92

B. Fl.

Perc.

J. Gtr.

J. Gtr.

J. Gtr.

Kora

E. Bass

Q.

E. Piano

Tape Smp. Str.

Tape Smp. Str.

Syn. Str.

JUSONLOYENO MORE

95

Perc.

J. Gtr.

J. Gtr.

J. Gtr.

Kora

E. Bass

E. Piano

Tape Smp. Str

Syn. Str.

Bass Flute

♩ = 100,000000

6

10

14

17

20

23

27

32

37

40

3

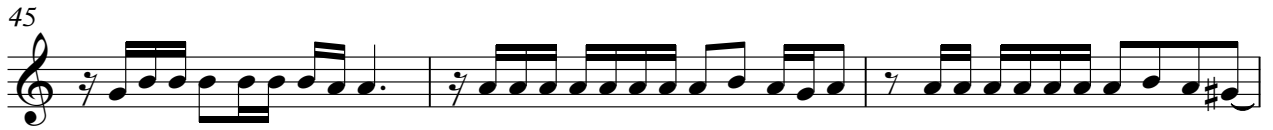

85

90

93

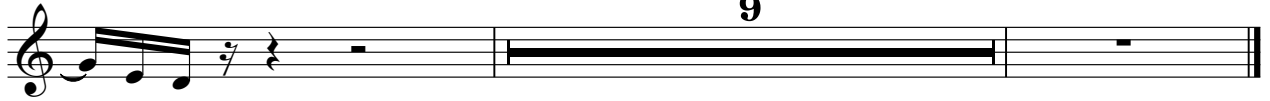

Percussion

♩ = 100,000000

6

11

15

19

23

27

31

35

39

V.S.

43

47

51

55

59

63

67

71

75

80

Percussion

84

88

92

95

103

Jazz Guitar

♩ = 100,000000

2

5

9

13

17

21

24

28

32

36

V.S.

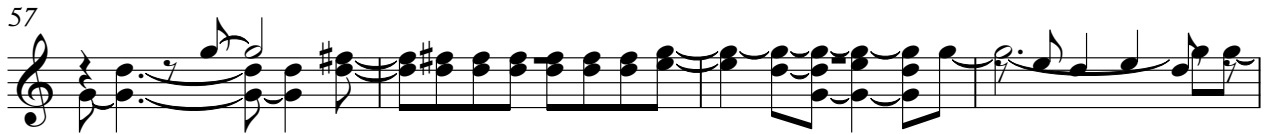

79

83

86

90

94

103

Jazz Guitar

♩ = 100,000000

2

6 18

28

31

34

38

42 10

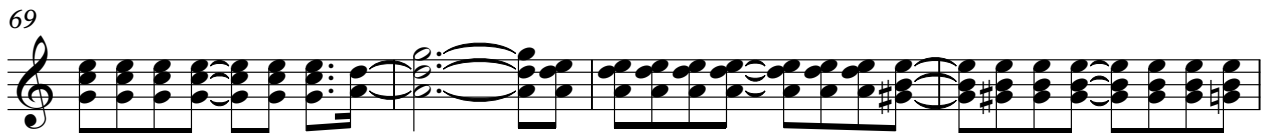

90

94

103

Jazz Guitar

♩ = 100,000000

2

5

9

13

17

21

24

28

32

36

V.S.

79

83

86

90

94

103

Kora

$\text{♩} = 100,000000$
5

FOR ~~HEAVENLY~~ ~~CANTHAYE~~ ~~METHSOLD~~ ~~DISAY~~

11 ~~TERRIFIED~~ ~~SOMEWHERE~~ ~~IMAGINABLE~~ TIME KOWAKEN ~~MADNESS~~

17 ~~WINDSONG~~ ~~MNO~~ ~~STORIES~~ ~~IDENTITY~~ ~~MEMORIES~~ ~~TWOOR~~

23 ~~NEDSADIE~~ ~~TURNED~~ ~~WRONG~~ ~~JUNKORE~~ ~~RANNEWDOWN~~ ~~DOWN~~

29 ~~WHY~~ ~~URGON~~ ~~MAINT~~ ~~SPEECH~~ ~~GONE~~ ~~DOWN~~ ~~NOW~~ ~~TOOLATION~~ ~~UND~~ ~~SCORE~~

36 ~~TEARS~~ ~~OERY~~ ~~GUESSE~~ ~~REAL~~ ~~GODE~~ ~~MOVIE~~ ~~AND~~ ~~JUNKORE~~

42 ~~KNOWS~~ ~~THEIR~~ ~~WAY~~

47 ~~CANTHAYE~~ ~~SASCULAR~~ ~~IDENTITY~~ ~~VIBES~~ ~~OAKY~~ ~~CANTHAYE~~ ~~TWOOR~~

53 ~~NEDSADIE~~ ~~TURNED~~ ~~WRONG~~ ~~JUNKORE~~ ~~RANNEWDOWN~~ ~~DOWN~~

59 ~~WHY~~ ~~URGON~~ ~~MAINT~~ ~~SPEECH~~ ~~GONE~~ ~~DOWN~~ ~~NOW~~ ~~TOOLATION~~ ~~UND~~ ~~SCORE~~

66

~~TEARSLADERY~~ ~~GUESSREALIGSBYE~~ ~~MAKEMAND~~ ~~JUDITHMORES~~ ~~IS'BOARD~~

72

~~THEMOLWORLD~~ ~~DOWN~~ ~~GADUONE~~ ~~TELOFARD~~ ~~ONHT~~ ~~YSAID~~ ~~ME~~

78

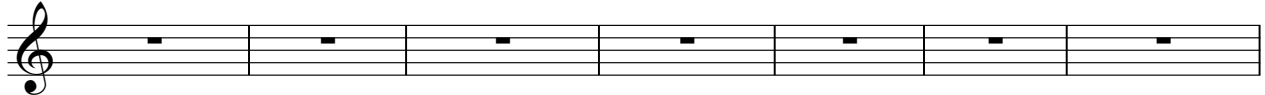

~~JUDITH~~ ~~ORE~~ ~~RENEW~~ ~~DOWN~~ ~~WHAYO~~ ~~GOMMUM~~ ~~SOFFENG~~ ~~CAINE~~ ~~DOWN~~

85

~~NOVTOOLATION~~ ~~OUND~~ ~~SITOREANSORY~~ ~~GUESSREALIGSBYE~~ ~~MAKEMAND~~

92

~~JUDITH~~ ~~ORE~~ MORE

7

103

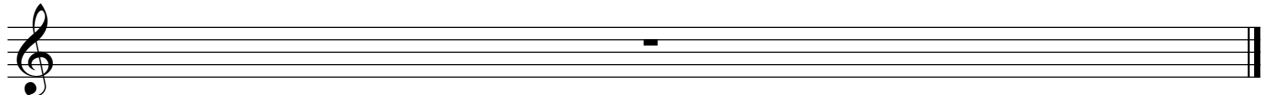

Electric Bass

♩ = 100,000000

2

7

12

17

22

26

31

35

39

43

V.S.

48

52

56

61

65

69

73

77

82

86

90

95

103

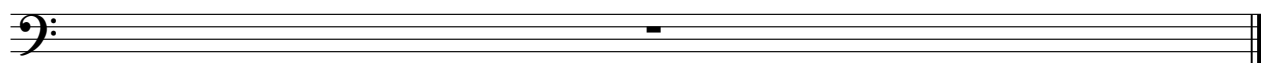

Quintus

♩ = 100,000000

16 3

23

28

34

39 11

54

59

65

69

72 4

2

Quintus

79

84

89

103

Electric Piano

♩ = 100,000000

V.S.

39

45

49

53

59

65

71

76

82

88

93

98

103

Reverse Cymbals

♩ = 100,000000

4

38

44

58

103

Tape Sampler Keyboard [Strings]

♩ = 100,000000

Tape Sampler Keyboard [Strings]

82

88

92

103

Tape Sampler Keyboard [Strings]

♩ = 100,000000

17

17

24

31

40

9

9

55

63

71

V.S.

2

Tape Sampler Keyboard [Strings]

80

88

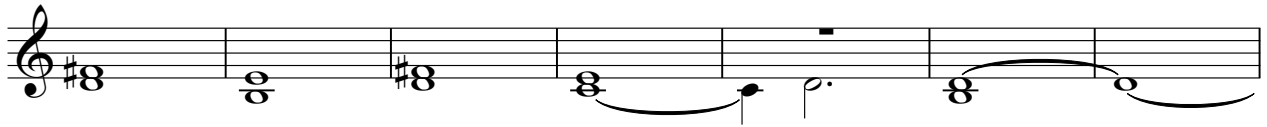

95

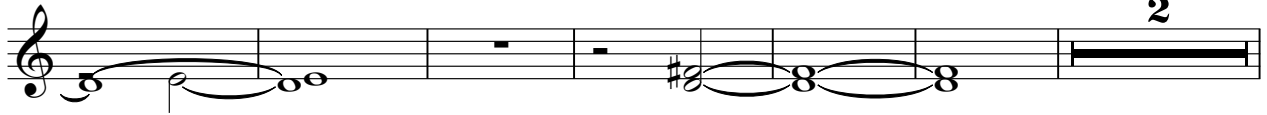

103

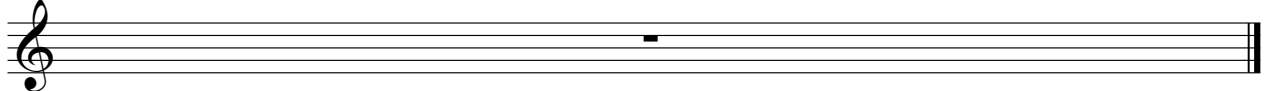

Synth Strings

♩ = 100,000000

- Staff 3: Labeled '28', it features a series of notes with stems and fermatas, some grouped with slurs.
- Staff 6: Labeled '56', it shows notes with stems and fermatas, some with slurs.
- Staff 7: Labeled '65', it contains notes with stems and fermatas.
- Staff 8: Labeled '74', it features notes with stems and fermatas, some with slurs.
- Staff 9: Labeled '83', it shows notes with stems and fermatas.
- Staff 10: Labeled '92', it contains notes with stems and fermatas.

2

Synth Strings

98
