

Fools Rush In - Fools Rush In

♩ = 100,000000

Drums

Voice 1 (Melody)

Voice 1 Doubled

Bass

Electric Piano

Melody Doubled #1

♩ = 100,000000

Melody Re-Doubled #1

♩ = 100,000000

Strings

5

Drums

Voice 1 (Melody)

Voice 1 Doubled

Bass

Electric Piano

Melody Doubled #1

Melody Re-Doubled #1

8

Drums

Voice 1 (Melody)

Voice 1 Doubled

Bass

Electric Piano

Melody Doubled #1

Melody Re-Doubled #1

11

Drums

Voice 1 (Melody)

Voice 1 Doubled

Bass

Electric Piano

Melody Doubled #1

Melody Re-Doubled #1

14

Drums

Voice 1 (Melody)

Voice 1 Doubled

Bass

Electric Piano

Melody Doubled #1

Melody Re-Doubled #1

17

Drums

Voice 1 (Melody)

Voice 1 Doubled

Bass

Electric Piano

Melody Doubled #1

Melody Re-Doubled #1

20

Drums

Voice 1 (Melody)

Voice 1 Doubled

Bass

Electric Piano

Melody Doubled #1

Melody Re-Doubled #1

23

Drums

Voice 1 (Melody)

Voice 1 Doubled

Bass

Electric Piano

Melody Doubled #1

Melody Re-Doubled #1

26

Drums

Voice 1 (Melody)

Voice 1 Doubled

Bass

Electric Piano

Melody Doubled #1

Melody Re-Doubled #1

29

Drums

Voice 1 (Melody)

Voice 1 Doubled

Bass

Electric Piano

Melody Doubled #1

Melody Re-Doubled #1

32

Drums

Voice 1 (Melody)

Voice 1 Doubled

Bass

Electric Piano

Melody Doubled #1

Melody Re-Doubled #1

35

Drums

Voice 1 (Melody)

Voice 1 Doubled

Bass

Electric Piano

Melody Doubled #1

Melody Re-Doubled #1

38

Drums

Voice 1 (Melody)

Voice 1 Doubled

Bass

Electric Piano

Melody Doubled #1

Melody Re-Doubled #1

41

Drums

Voice 1 (Melody)

Voice 1 Doubled

Bass

Electric Piano

Melody Doubled #1

Melody Re-Doubled #1

44

Drums

Voice 1 (Melody)

Voice 1 Doubled

Bass

Electric Piano

Melody Doubled #1

Melody Re-Doubled #1

47

Drums

Voice 1 (Melody)

Voice 1 Doubled

Bass

Electric Piano

Melody Doubled #1

Melody Re-Doubled #1

50

Drums

Voice 1 (Melody)

Voice 1 Doubled

Bass

Electric Piano

Melody Doubled #1

Melody Re-Doubled #1

53

Drums

Voice 1 (Melody)

Voice 1 Doubled

Bass

Electric Piano

Melody Doubled #1

Melody Re-Doubled #1

56

Drums

Voice 1 (Melody)

Voice 1 Doubled

Bass

Electric Piano

Melody Doubled #1

Melody Re-Doubled #1

59

Drums

Voice 1 (Melody)

Voice 1 Doubled

Bass

Electric Piano

Melody Doubled #1

Melody Re-Doubled #1

Strings

62

Drums

Voice 1 (Melody)

Voice 1 Doubled

Bass

Electric Piano

Melody Doubled #1

Melody Re-Doubled #1

Strings

65

Drums

Voice 1 (Melody)

Voice 1 Doubled

Bass

Electric Piano

Melody Doubled #1

Melody Re-Doubled #1

Strings

68

Drums

Voice 1 (Melody)

Voice 1 Doubled

Bass

Electric Piano

Melody Doubled #1

Melody Re-Doubled #1

Strings

71

Drums

Voice 1 (Melody)

Voice 1 Doubled

Bass

Electric Piano

Melody Doubled #1

Melody Re-Doubled #1

Strings

74

Drums

Voice 1 (Melody)

Voice 1 Doubled

Bass

Electric Piano

Melody Doubled #1

Melody Re-Doubled #1

Strings

77

Drums

Voice 1 (Melody)

Voice 1 Doubled

Bass

Electric Piano

Melody Doubled #1

Melody Re-Doubled #1

Strings

80

Drums

Voice 1 (Melody)

Voice 1 Doubled

Bass

Electric Piano

Melody Doubled #1

Melody Re-Doubled #1

Strings

83

Drums

Voice 1 (Melody)

Voice 1 Doubled

Bass

Electric Piano

Melody Doubled #1

Melody Re-Doubled #1

Strings

86

Drums

Voice 1 (Melody)

Voice 1 Doubled

Bass

Electric Piano

Melody Doubled #1

Melody Re-Doubled #1

Strings

89

Drums

Voice 1 (Melody)

Voice 1 Doubled

Bass

Electric Piano

Melody Doubled #1

Melody Re-Doubled #1

Strings

91

Drums

Voice 1 (Melody)

Voice 1 Doubled

Bass

Electric Piano

Melody Doubled #1

Melody Re-Doubled #1

Strings

Drums Fools Rush In - Fools Rush In

♩ = 100,000000

V.S.

Drums

22

24

26

28

30

32

34

36

38

40

42

44

46

48

50

52

54

56

58

60

62

64

66

68

70

72

74

76

78

80

82

84

86

88

90

92

Fools Rush In - Fools Rush In

Voice 1 (Melody)

♩ = 100,000000

8

15

21

28

35

42

48

54

61

V.S.

2

Voice 1 (Melody)

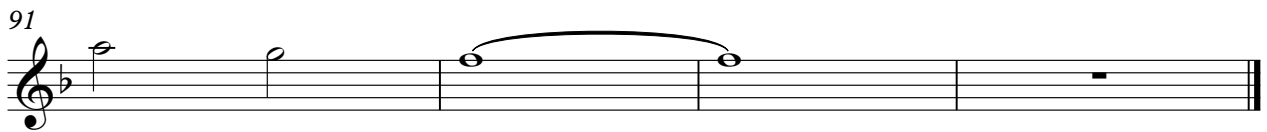
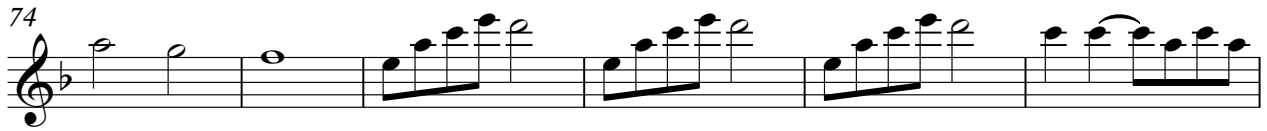

Voice 1 Doubled Fools Rush In - Fools Rush In

♩ = 100,000000

8

15

21

28

35

42

48

54

61

V.S.

68

74

80

87

90

Fools Rush In - Fools Rush In

Bass

♩ = 100,000000

V.S.

47

51

55

59

64

69

74

78

82

87

91

Electric Piano Fools Rush In - Fools Rush In

♩ = 100,000000

5

9

14

18

23

V.S.

27

32

36

40

44

48

52

56

60

64

69

74

V.S.

78

83

87

90

Fools Rush In - Fools Rush In

Melody Doubled #1

♩ = 100,000000

8

15

21

28

35

42

48

54

61

V.S.

2

Melody Doubled #1

68

74

80

87

90

Fools Rush In - Fools Rush In

Melody Re-Doubled #1

♩ = 100,000000

8

15

21

28

35

42

48

54

61

V.S.

2

Melody Re-Doubled #1

68

74

80

87

90

Strings Fools Rush In - Fools Rush In

♩ = 100,000000
59

65

73

80

87