

Footloose - Footloose

♩ = 145,000031

3

Percussion

Percussion

Percussion

Percussion

Percussion

Percussion

Acc. Bass

Fretless Bass

5

9

11

13

15

17

19

Trumpet

Trombone

Percussion

Percussion

Percussion

Percussion

Percussion

Percussion

Acc. Bass

Fretless Bass

Synth Brass 1

Polysynth

21

Trumpet

Trombone

Percussion

Percussion

Percussion

Percussion

Percussion

Acc. Bass

Fretless Bass

Synth Brass 1

Polysynth

23

Trumpet

Trombone

Percussion

Percussion

Percussion

Percussion

Percussion

Percussion

Acc. Bass

Fretless Bass

Synth Brass 1

Polysynth

25

Trumpet

Trombone

Percussion

Percussion

Percussion

Percussion

Percussion

Acc. Bass

Fretless Bass

Synth Brass 1

Polysynth

27

Trumpet

Trombone

Percussion

Percussion

Percussion

Percussion

Percussion

Percussion

Acc. Bass

Fretless Bass

Synth Brass 1

Polysynth

29

Trumpet

Trombone

Percussion

Percussion

Percussion

Percussion

Percussion

Acc. Bass

Fretless Bass

Synth Brass 1

Polysynth

31

Trumpet

Trombone

Percussion

Percussion

Percussion

Percussion

Percussion

Percussion

Acc. Bass

Fretless Bass

Synth Brass 1

Polysynth

33

35

Trumpet

Trombone

Percussion

Percussion

Percussion

Percussion

Percussion

Percussion

Acc. Bass

Fretless Bass

Synth Brass 1

Polysynth

37

Trumpet

Trombone

Percussion

Percussion

Percussion

Percussion

Percussion

Percussion

Acc. Bass

Fretless Bass

Synth Brass 1

Polysynth

39

Trumpet

Trombone

Percussion

Percussion

Percussion

Percussion

Percussion

Acc. Bass

Fretless Bass

Synth Brass 1

Polysynth

41

43

Trumpet

Trombone

Percussion

Percussion

Percussion

Percussion

Percussion

Acc. Bass

Fretless Bass

Synth Brass 1

Polysynth

45

47

Trumpet

Trombone

Percussion

Percussion

Percussion

Percussion

Percussion

Percussion

Acc. Bass

Fretless Bass

Synth Brass 1

Polysynth

49

Trumpet

Trombone

Percussion

Percussion

Percussion

Percussion

Percussion

Percussion

Acc. Bass

Fretless Bass

Synth Brass 1

Polysynth

51

Trumpet

Trombone

Percussion

Percussion

Percussion

Percussion

Percussion

Percussion

Acc. Bass

Fretless Bass

Synth Brass 1

Polysynth

53

Trumpet

Trombone

Percussion

Percussion

Percussion

Percussion

Percussion

Acc. Bass

Fretless Bass

Synth Brass 1

Polysynth

55

Trumpet

Trombone

Percussion

Percussion

Percussion

Percussion

Percussion

Percussion

Acc. Bass

Fretless Bass

Synth Brass 1

Polysynth

59

Trumpet

Trombone

Percussion

Percussion

Percussion

Percussion

Percussion

Percussion

Acc. Bass

Fretless Bass

Synth Brass 1

Polysynth

61

63

Trumpet

Trombone

Percussion

Percussion

Percussion

Percussion

Percussion

Percussion

Acc. Bass

Fretless Bass

Synth Brass 1

Polysynth

65

Trumpet

Trombone

Percussion

Percussion

Percussion

Percussion

Percussion

Acc. Bass

Fretless Bass

Synth Brass 1

Polysynth

67

Trumpet

Trombone

Percussion

Percussion

Percussion

Percussion

Percussion

Percussion

Acc. Bass

Fretless Bass

Synth Brass 1

Polysynth

69

Trumpet

Trombone

Percussion

Percussion

Percussion

Percussion

Percussion

Percussion

Acc. Bass

Fretless Bass

Synth Brass 1

Polysynth

71

Trumpet

Trombone

Percussion

Percussion

Percussion

Percussion

Percussion

Acc. Bass

Fretless Bass

Synth Brass 1

Polysynth

73

Trumpet

Trombone

Percussion

Percussion

Percussion

Percussion

Percussion

Percussion

Acc. Bass

Fretless Bass

Synth Brass 1

Polysynth

75

Trumpet

Trombone

Percussion

Percussion

Percussion

Percussion

Percussion

Acc. Bass

Fretless Bass

Synth Brass 1

Polysynth

77

Trumpet

Trombone

Percussion

Percussion

Percussion

Percussion

Percussion

Percussion

Acc. Bass

Fretless Bass

Synth Brass 1

Polysynth

79

Trumpet

Trombone

Percussion

Percussion

Percussion

Percussion

Percussion

Percussion

Acc. Bass

Fretless Bass

Synth Brass 1

Polysynth

81

Trumpet

Trombone

Percussion

Percussion

Percussion

Percussion

Percussion

Percussion

Acc. Bass

Fretless Bass

Synth Brass 1

Polysynth

83

Trumpet

Trombone

Percussion

Percussion

Percussion

Percussion

Percussion

Percussion

Acc. Bass

Fretless Bass

Synth Brass 1

Polysynth

85

Trumpet

Trombone

Percussion

Percussion

Percussion

Percussion

Percussion

Acc. Bass

Fretless Bass

Synth Brass 1

Polysynth

87

Trumpet

Trombone

Percussion

Percussion

Percussion

Percussion

Percussion

Percussion

Acc. Bass

Fretless Bass

Synth Brass 1

Polysynth

89

Trumpet

Trombone

Percussion

Percussion

Percussion

Percussion

Percussion

Acc. Bass

Fretless Bass

Synth Brass 1

Polysynth

91

Trumpet

Trombone

Percussion

Percussion

Percussion

Percussion

Percussion

Percussion

Acc. Bass

Fretless Bass

Synth Brass 1

Polysynth

93

Trumpet

Trombone

Percussion

Percussion

Percussion

Percussion

Percussion

Acc. Bass

Fretless Bass

Synth Brass 1

Polysynth

95

Trumpet

Trombone

Percussion

Percussion

Percussion

Percussion

Percussion

Percussion

Acc. Bass

Fretless Bass

Synth Brass 1

Polysynth

97

Trumpet

Trombone

Percussion

Percussion

Percussion

Percussion

Percussion

Acc. Bass

Fretless Bass

Synth Brass 1

Polysynth

99

Trumpet

Trombone

Percussion

Percussion

Percussion

Percussion

Percussion

Percussion

Acc. Bass

Fretless Bass

Synth Brass 1

Polysynth

101

The musical score for page 101 consists of the following parts:

103

Trumpet

Trombone

Percussion

Percussion

Percussion

Percussion

Percussion

Acc. Bass

Fretless Bass

Synth Brass 1

Polysynth

105

Trumpet

Trombone

Percussion

Percussion

Percussion

Percussion

Percussion

Percussion

Percussion

Synth Brass 1

Polysynth

Detailed description of the musical score: The score is for measures 105 and 106. The key signature is three sharps (F#, C#, G#). The Trumpet and Trombone parts are in treble and bass clefs, respectively, and are mostly silent in measure 105, with some notes in measure 106. The Percussion section consists of seven tracks: the first track has a melodic line with eighth and quarter notes; the second track has a rhythmic pattern of eighth notes with accents; the third track has a single 'x' mark in measure 105; the fourth track has a steady eighth-note pattern marked with 'x'; the fifth track has a simple eighth-note line; the sixth track has a complex eighth-note pattern; the seventh track has a steady eighth-note line. The Synth Brass 1 and Polysynth parts play a melodic line in measure 105 and are silent in measure 106.

107

Trumpet

Trombone

Percussion

Percussion

Percussion

Percussion

Percussion

Acc. Bass

Fretless Bass

Synth Brass 1

Polysynth

109

Trumpet

Trombone

Percussion

Percussion

Percussion

Percussion

Percussion

Percussion

Acc. Bass

Fretless Bass

Synth Brass 1

Polysynth

111

Trumpet

Trombone

Percussion

Percussion

Percussion

Percussion

Percussion

Percussion

Acc. Bass

Fretless Bass

Synth Brass 1

Polysynth

113

Trumpet

Trombone

Percussion

Percussion

Percussion

Percussion

Percussion

Percussion

Acc. Bass

Fretless Bass

Synth Brass 1

Polysynth

115

117

119

121

Trumpet

Trombone

Percussion

Percussion

Percussion

Percussion

Percussion

Acc. Bass

Fretless Bass

Synth Brass 1

Polysynth

123

Trumpet

Trombone

Percussion

Percussion

Percussion

Percussion

Percussion

Percussion

Acc. Bass

Fretless Bass

Synth Brass 1

Polysynth

125

127

Trumpet

Trombone

Percussion

Percussion

Percussion

Percussion

Percussion

Percussion

Acc. Bass

Fretless Bass

Synth Brass 1

Polysynth

129

Trumpet

Trombone

Percussion

Percussion

Percussion

Percussion

Percussion

Acc. Bass

Fretless Bass

Synth Brass 1

Polysynth

131

Trumpet

Trombone

Percussion

Percussion

Percussion

Percussion

Percussion

Percussion

Acc. Bass

Fretless Bass

Synth Brass 1

Polysynth

133

Trumpet

Trombone

Percussion

Percussion

Percussion

Percussion

Percussion

Percussion

Acc. Bass

Fretless Bass

Synth Brass 1

Polysynth

135

Trumpet

Trombone

Percussion

Percussion

Percussion

Percussion

Percussion

Acc. Bass

Fretless Bass

Synth Brass 1

Polysynth

137

Trumpet

Trombone

Percussion

Percussion

Percussion

Percussion

Percussion

Percussion

Acc. Bass

Fretless Bass

Synth Brass 1

Polysynth

139

Trumpet

Trombone

Percussion

Percussion

Percussion

Percussion

Percussion

Acc. Bass

Fretless Bass

Synth Brass 1

Polysynth

141

Trumpet

Trombone

Percussion

Percussion

Percussion

Percussion

Percussion

Percussion

Acc. Bass

Fretless Bass

Synth Brass 1

Polysynth

143

Trumpet

Trombone

Percussion

Percussion

Percussion

Percussion

Percussion

Percussion

Acc. Bass

Fretless Bass

Synth Brass 1

Polysynth

Trumpet

Footloose - Footloose

♩ = 145,000031

19

24

30 **3**

38 **2**

45

50

55 **3**

63

68

72

Trumpet

140

Trombone

Footloose - Footloose

♩ = 145,000031

19

24

30

38

45

50

55

63

68

72

2

Trombone

77

2

84

89

94

99

106

111

7

122

128

133

138

Trombone

3

141

2

57

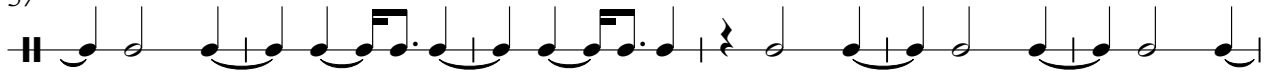

63

69

75

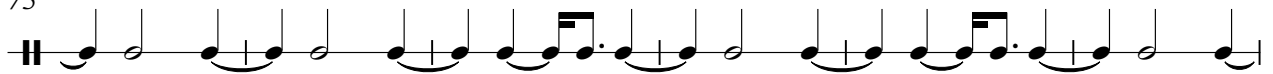

81

87

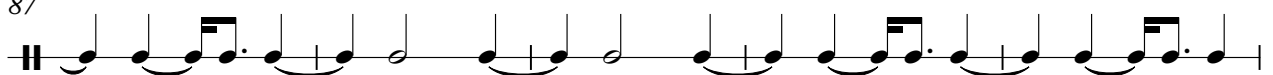

92

98

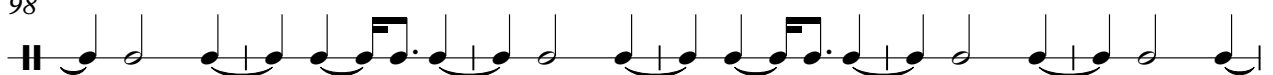

104

110

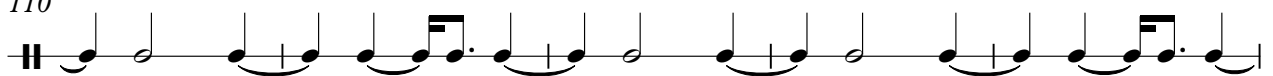

115

121

127

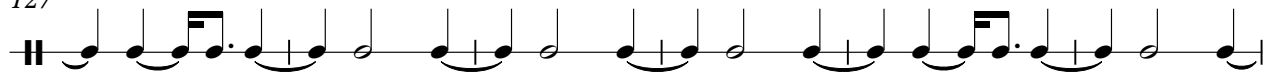

133

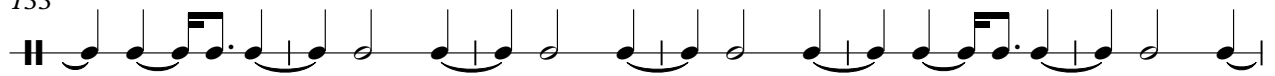

139

142

Percussion

Footloose - Footloose

♩ = 145,000031

V.S.

51

56

61

66

71

76

81

86

91

96

Percussion

Footloose - Footloose

♩ = 145,000031

2

13

23

35

46

56

68

79

88

99

2

Percussion

109

119

131

138

Percussion

Footloose - Footloose

♩ = 145,000031

II 4/4 - | x x x x | x x x x | x x x x | x x x x | x x x x |

7

II | x x x x | x x x x | x x x x | x x x x | x x x x | x x x x |

13

II | x x x x | x x x x | x x x x | x x x x | x x x x | x x x x |

19

II | x x x x | x x x x | x x x x | x x x x | x x x x | x x x x |

25

II | x x x x | x x x x | x x x x | x x x x | x x x x | x x x x |

31

II | x x x x | x x x x | x x x x | x x x x | x x x x | x x x x |

37

II | x x x x | x x x x | x x x x | x x x x | x x x x | x x x x |

43

II | x x x x | x x x x | x x x x | x x x x | x x x x | x x x x |

49

II | x x x x | x x x x | x x x x | x x x x | x x x x | x x x x |

55

II | x x x x | x x x x | x x x x | x x x x | x x x x | x x x x |

V.S.

61

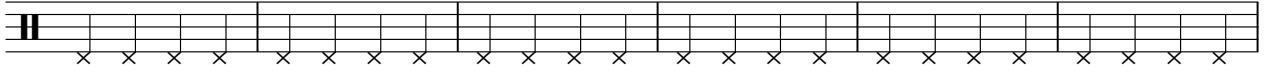

67

73

79

85

91

97

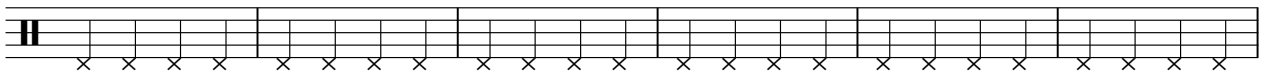

103

109

115

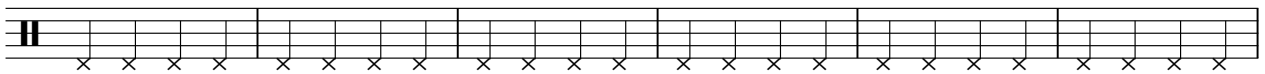

121

127

133

139

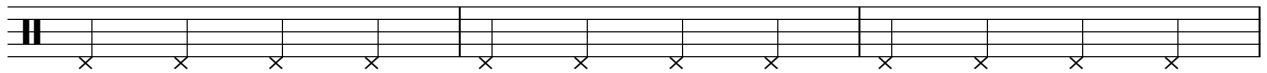

142

Percussion

Footloose - Footloose

♩ = 145,000031

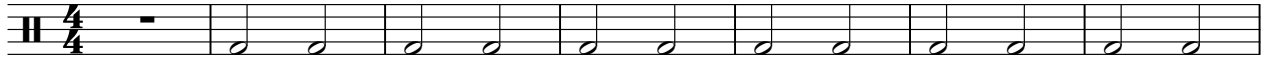

8

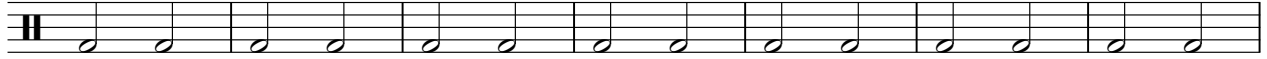

15

22

29

36

43

50

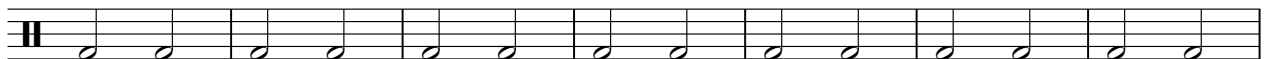

57

64

V.S.

71

78

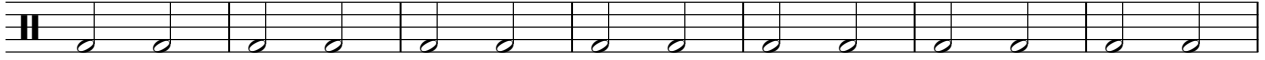

85

92

99

106

113

120

127

134

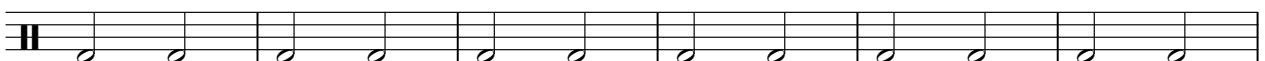

140

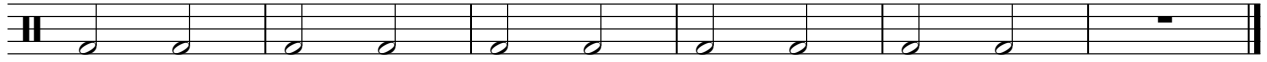

Percussion

Footloose - Footloose

$\text{♩} = 145,000031$

5

8

11

14

17

20

23

26

29

V.S.

Percussion

32

35

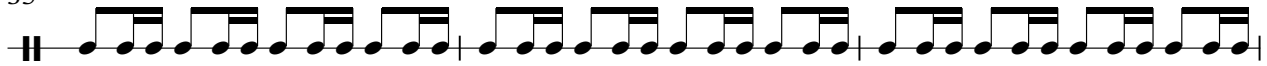

38

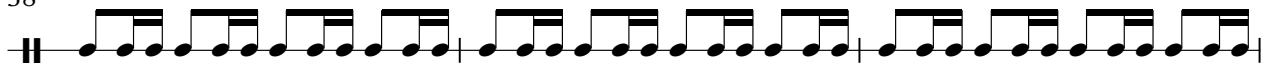

41

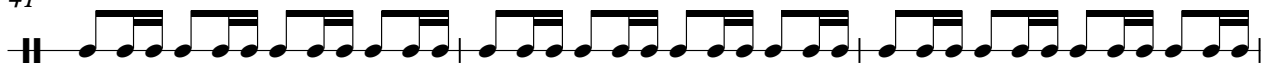

44

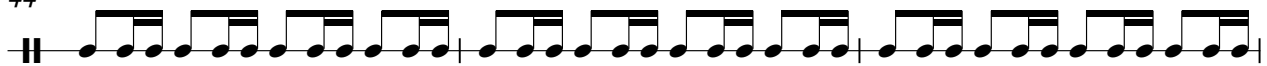

47

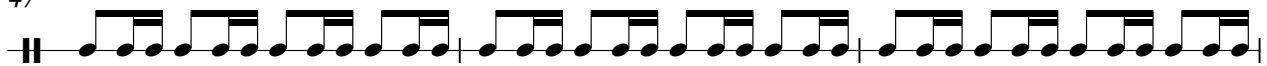

50

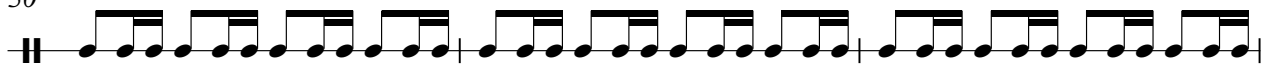

53

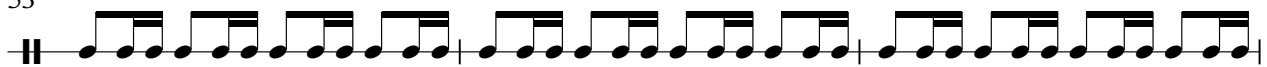

56

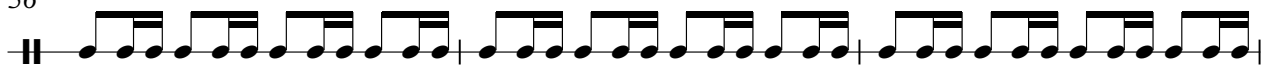

59

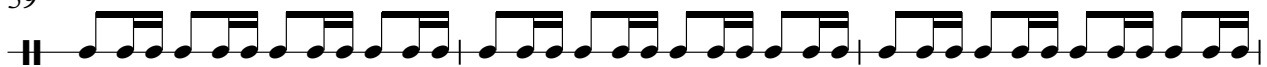

62

65

68

71

74

77

80

83

86

89

92

95

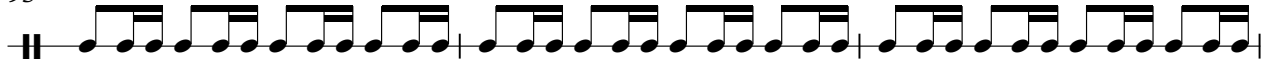

98

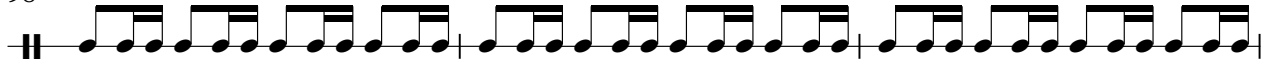

101

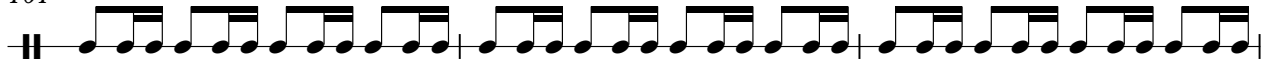

104

107

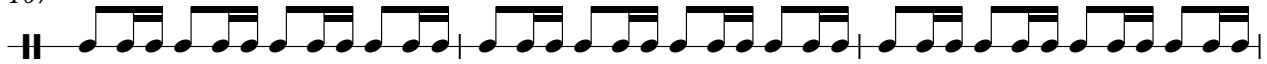

110

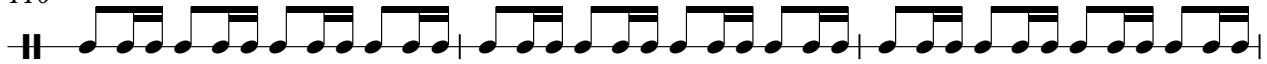

113

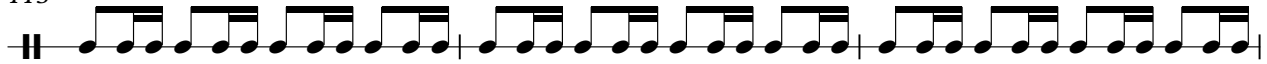

116

119

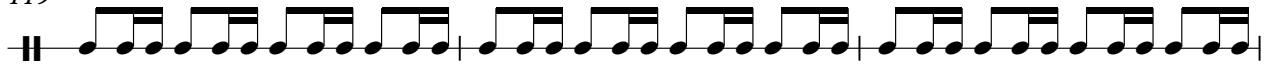

122

125

128

131

134

137

140

143

Acc. Bass

Footloose - Footloose

♩ = 145,000031

6

11

16

21

26

31

36

41

45

V.S.

94

98

105

113

121

125

129

133

138

142

♩ = 145,000031

6

11

16

21

26

31

36

41

45

49

53

57

62

67

72

77

82

86

90

94

98

105

113

121

125

129

133

138

142

82

87

92

97

103

109

112

115

123

128

133

138

142

♩ = 145,000031

5

9

15

20

25

31

36

42

47

52

57

61

66

71

76

82

87

92

97

103

109

114

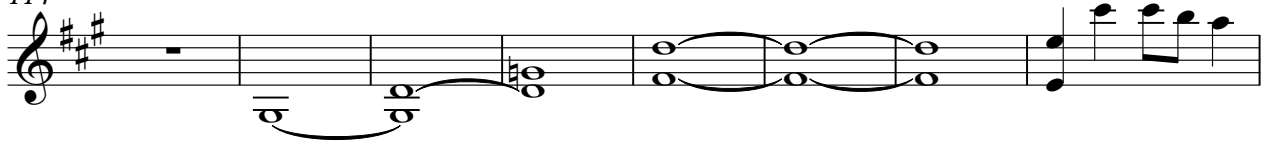

122

127

132

137

141

