

Four Seasons - Four Seasons

0.0"
1.1,00
Allegro

Setup NRPN for Vibrato Delay
For Roland SC-55 Vibrato
Data Entry Command
Setup NRPN for Vibrato Rate

♩ = 89,999954

Violin Solo

Violin II

Violin III

Viola

Orchestra

Viola

Cello

Contrabass

Setup NRPN for Vibrato Delay
For Roland SC-55 Vibrato
Data Entry Command

Setup NRPN for Vibrato Delay
For Roland SC-55 Vibrato
Data Entry Command

Setup NRPN for Vibrato Delay
For Roland SC-55 Vibrato
Data Entry Command

For Roland SC-55 Vibrato
Setup NRPN for Vibrato Delay
Non Registered Parameter Numbers

Setup NRPN for Vibrato Delay
Data Entry Command

Setup NRPN for Vibrato Delay
Data Entry Command
Setup NRPN for Vibrato Rate
For Roland SC-55 Vibrato

Setup NRPN for Vibrato Delay
For Roland SC-55 Vibrato
Data Entry Command

5 $\text{♩} = 90,999954$

Violin Solo
Violin II
Violin III
Viola
Orchestra
Vla.
Cello
Contrabass

9 $\text{♩} = 89,89,000054$

Violin Solo
Violin II
Violin III
Viola
Orchestra
Vla.
Cello
Contrabass

♩ = 90,999954

13

Violin Solo

Violin II

Violin III

Viola

Orchestra

Vla.

Cello

Contrabass

16

Violin Solo

Violin II

Violin III

48.2"
19.1,00
Spring; Allegro

18

Violin Solo

Violin II

Violin III

20

Violin Solo

Violin II

Violin III

23

Violin Solo

Violin II

Violin III

25

Violin Solo

Violin II

Violin III

1'09.5"
27.1,00
Opus 8, No. 1

$\text{♩} = 89,999954$ $\text{♩} = 89,000038$ $\text{♩} = 88,999954$

27

Violin Solo
Violin II
Violin III
Viola
Orchestra
Vla.
Cello
Contrabass

30

Violin Solo
Violin II
Violin III
Viola
Orchestra
Vla.
Cello
Contrabass

33

Violin Solo

Violin II

Violin III

Viola

Orchestra

Vla.

Cello

Contrabass

131.0
35.1,00
This Midi File Copyright (C) 1996 by Neil B. Sheldon Sr.

35

Violin Solo

Violin II

Violin III

Viola

Orchestra

Vla.

Cello

Contrabass

37

Violin Solo
Violin II
Violin III
Viola
Orchestra
Vla.
Cello
Contrabass

39

Violin Solo
Violin II
Violin III
Viola
Orchestra
Vla.
Cello
Contrabass

41 $\text{♩} = 80,900,99974$

Violin Solo
Violin II
Violin III
Viola
Orchestra
Vla.
Cello
Contrabass

44

Violin Solo
Violin II
Violin III
Viola
Orchestra
Vla.
Cello
Contrabass

45

Violin Solo

Violin II

Violin III

Viola

Orchestra

Vla.

Cello

Contrabass

46

Violin Solo

Violin II

Violin III

Viola

Orchestra

Vla.

Cello

Contrabass

47

Violin Solo

Violin II

Violin III

Viola

Orchestra

Vla.

Cello

Contrabass

48

Violin Solo

Violin II

Violin III

Viola

Orchestra

Vla.

Cello

Contrabass

49

Violin Solo

Violin II

Violin III

Viola

Orchestra

Vla.

Cello

Contrabass

50

Violin Solo

Violin II

Violin III

Viola

Orchestra

Vla.

Cello

Contrabass

51

Violin Solo

Violin II

Violin III

Viola

Orchestra

Vla.

Cello

Contrabass

52

Violin Solo

Violin II

Violin III

Viola

Orchestra

Vla.

Cello

Contrabass

53

Violin Solo

Violin II

Violin III

Viola

Orchestra

Vla.

Cello

Contrabass

54

Violin Solo

Violin II

Violin III

Viola

Orchestra

Vla.

Cello

Contrabass

55

Violin Solo

Violin II

Violin III

Viola

Orchestra

Vla.

Cello

Contrabass

56

Violin Solo

Violin II

Violin III

Viola

Orchestra

Vla.

Cello

Contrabass

59 $\text{♩} = 88,000023$ 15

Violin Solo
Violin II
Violin III
Viola
Orchestra
Vla.
Cello
Contrabass

63

Violin Solo
Violin II
Violin III
Vla.
Cello
Contrabass

65

Violin Solo

Violin II

Violin III

Vla.

Cello

Contrabass

6 6

6 6

67 ♩ = 90,999954

Violin Solo

Violin II

Violin III

Viola

Orchestra

Vla.

Cello

Contrabass

70 ♩ = 89,999954 17

Violin Solo

Violin II

Violin III

Viola

Orchestra

Vla.

Cello

Contrabass

73 ♩ = 89,000038 ♩ = 88,000023

Violin Solo

Vla.

Cello

Contrabass

75 $\text{♩} = 83-990969954$

Violin Solo
Violin II
Violin III
Viola
Orchestra
Vla.
Cello
Contrabass

78

Violin Solo
Violin II
Violin III
Viola
Orchestra
Vla.
Cello
Contrabass

♩ = 55,000004

81

Violin Solo

Violin II

Violin III

Viola

Orchestra

Vla.

Cello

Contrabass

Set up NRPN for Vib
Data Entry Comman

Set up NRPN for Vib
Data Entry Comman

Set up NRPN for Vib
Data Entry Comman

Set up NRPN for Vib
Data Entry Comman

Set up NRPN for Vib
Data Entry Comman

Set up NRPN for Vib
Data Entry Comman

Set up NRPN for Vib
Data Entry Comman

Set up NRPN for Vib
Data Entry Comman

Set up NRPN for Vib
Data Entry Comman

Set up NRPN for Vib
Data Entry Comman

Four Seasons - Four Seasons

Violin Solo

♩ = 90,999954

♩ = 89,999954

Name: F:\RPN for Yamaha U1 Delay On
For Roland SC-55 Vibrato
Data Entry Software Rate

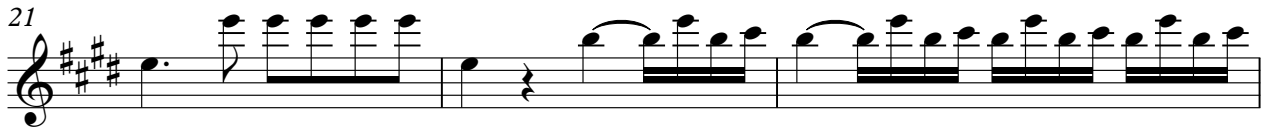

V.S.

37

42

45

46

47

48

50

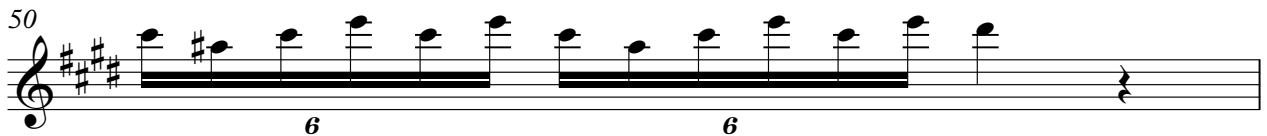

51

52

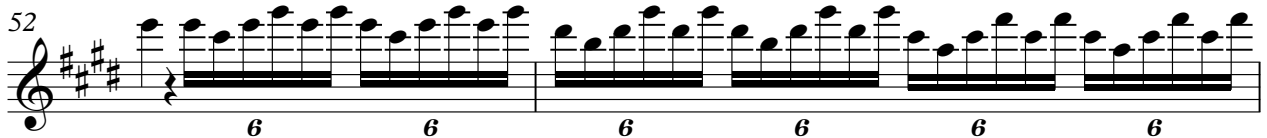

54

Violin Solo

55

57

♩ = 88,000023

61

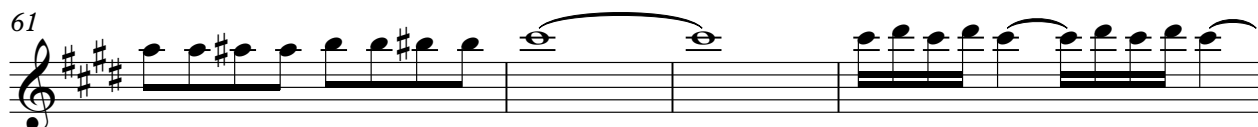

65

♩ = 90,999954

69

72

♩ = 89,999954

♩ = 89,000038

74

♩ = 88,000023

♩ = 83,999954

77

81

♩ = 55,000004

Set up NRPN for Vibrato
Data Entry Commands
Start Page 16 of 16

Four Seasons - Four Seasons

Violin II

♩ = 90,999954

♩ = 89,999954

Name: ENRPN for Yamaha U1 Delay On
For Roland SC-55 Vibrato
Data Entry Software Rate

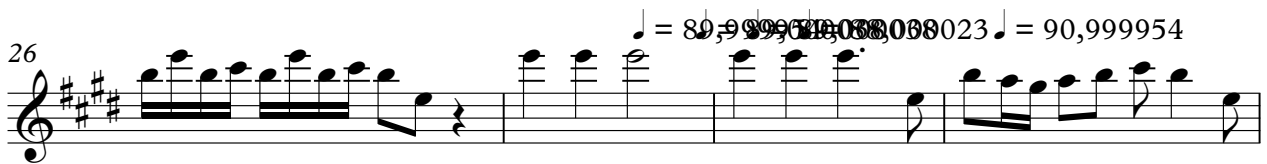
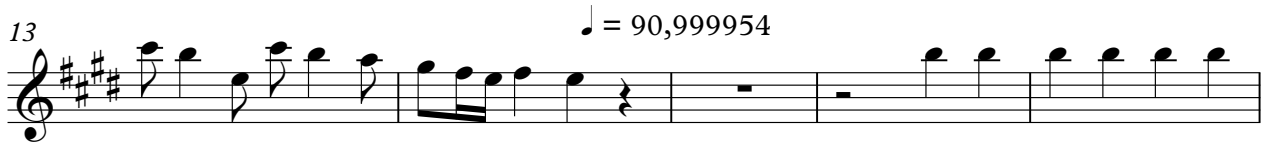

V.S.

37

42

45

46

47

49

51

53

55

56

Violin II

59

♩ = 88,000023

64

67

♩ = 90,999954

70

♩ = 89,999954 ♩ = 88,000028 ♩ = 90,999954
2

77

81

♩ = 55,000004

Samuel R. Nien for Vibra
For Roland SC-55 Vibra
Data Entry Software

Data Entry Command;

Four Seasons - Four Seasons

Violin III

♩ = 90,999954

♩ = 89,999954

Setup NRPN for Vibrato Delay
For Roland SC-55 Vibrato
Data Entry Command: Vibrato ON

5

9

13

17

21

26

29

33

35

V.S.

Violin III

59 $\text{♩} = 88,000023$

65 $\text{♩} = 90,999954$

68

72 $\text{♩} = 89,999954$ $\text{♩} = 88,000038$ $\text{♩} = 90,999954$

79

82 $\text{♩} = 55,000004$

Start Entry Command
 For Roland SC-55 Vibrato
 Setup ENRPN for Vibrato Rate

Data Entry Command

Four Seasons - Four Seasons

Viola

♩ = 90,999954

♩ = 89,999954

Script by NREN for Vibrato Delay
For Roland SC-55 Vibrato
Data Entry Command: Vibrato ON

5

10

15

31

35

41

45

47

49

V.S.

52

54

56

60

♩ = 88,000023

♩ = 90,999954

69

♩ = 89,999954 ♩ = 88,000028

75

♩ = 88,999954

81

♩ = 55,000004

Samuel R. Klein for Vibrato
 For Roland SC-55 Vibrato
 Data Entry Software

Data Entry Command; \

Four Seasons - Four Seasons

Orchestra

Data Entry Command: Vibrato ON
Setup NRPN for Vibrato Rate

Tempo: ♩ = 89,99954

2

Orchestra

75

$\text{♩} = 83,99999954$

2

81

$\text{♩} = 55,000004$

Setup for Private
For Roland SC-55 Vibrato
Data Entry Command; V

Four Seasons - Four Seasons

Viola

♩ = 90,999954
Data Entry Command: Vibrato ON
Sample Rate: 44100 Hz
Tempo: 90,999954
Scale: G major (F# C# G D A B)

8

14

31

38

40

44

50

56

64

V.S.

2

Viola = 89,9999549,0000000023 = 83,9999954

70

76

81

♩ = 55,000004

Setup by RIN for Vibrato
 For Roland SC-55 Vibrato
 Data Entry Command; Vi

Contrabass

49

52

54

56

♪ = 88,000023

61

♪ = 90,999954

68

♪ = 89,999954

73

♪ = 89,000038 = 88,000023 ♪ = 83,999954

79

82

♪ = 55,000004

Copyright © 2014 by MusicNotesLib.com
For Roland SC-55 Vibrato
Setup ENRPN for Vibrato Rate

Data Entry Command