

# Fugitive - Fugitive

♩ = 90,000092

Acoustic Bass

Solo

4

A. Bass

Solo

5

A. Bass

Solo

6

A. Bass

Solo

8

A. Bass

Solo

(C)1995 Kim Burggaard

10

A. Bass

Solo

12

A. Bass

Solo

14

A. Bass

Solo

16

A. Bass

Solo

19

A. Bass

Solo

21

A. Bass

Solo

23

A. Bass

Solo

25

A. Bass

Solo

27

A. Bass

Solo

29

A. Bass

Solo

31

A. Bass

Solo

33

A. Bass

Solo

35

A. Bass

Solo

37

A. Bass

Solo

39

A. Bass

Solo

41

A. Bass

Solo

43

A. Bass

Solo

45

A. Bass

Solo

47

A. Bass

Solo

49

A. Bass

Solo

51

A. Bass

Solo

53

A. Bass

Solo

55

A. Bass

Solo

56

A. Bass

Solo

57

A. Bass

Solo

58

A. Bass

Solo

60

A. Bass

Solo

62

A. Bass

Solo

64

A. Bass

Solo

66

A. Bass

Solo

# Fugitive - Fugitive

## Acoustic Bass

♩ = 90,000092

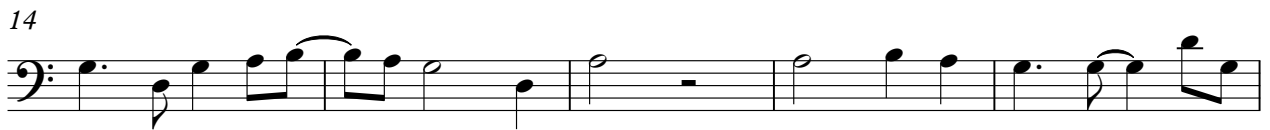

(C)1995 Kim Burgard

V.S.

46

50

54

59

63

66

Solo

# Fugitive - Fugitive

♩ = 90,000092

(C)1995 Kim Bugaard

V.S.

V.S.

