

Ghostbusters - Ghostbusters

♩ = 116,000084

6 3

8

Drums

Piano

Guitar

Bass

Organ

Synth Bass 1

Polysynth

10

12

Drums

Piano

Guitar

Bass

Organ

Synth Bass 1

Orchestra Hit

Polysynth

Voice Oohs

14

1. **Drums**: Features a complex rhythmic pattern with various drum sounds, including snare, hi-hat, and kick, indicated by 'x' marks and note heads.
2. **Piano**: Shows a melodic line in the right hand and a supporting bass line in the left hand, with some notes held across measures.
3. **Guitar**: Plays a series of chords, primarily triads and dyads, with a consistent rhythmic pulse.
4. **Bass**: Provides a steady bass line with eighth and sixteenth notes, often including grace notes.
5. **Organ**: Plays block chords in a rhythmic pattern, contributing to the harmonic texture.
6. **Synth Bass 1**: Adds a melodic bass line with a distinct synth sound, often using grace notes.
7. **Orchestra Hit**: Shows a single melodic phrase in the first measure, followed by rests.
8. **Polysynth**: Plays block chords in a rhythmic pattern, similar to the organ but with a different timbre.
9. **Voice Oohs**: Features a melodic line with a vocal-like quality, including some chromatic movement and grace notes.

16

Drums

Piano

Guitar

Bass

Organ

Synth Bass 1

Orchestra Hit

Polysynth

Voice Oohs

18

20

1. **Drums**: Features a complex rhythmic pattern with various drum sounds indicated by 'x' marks on a staff.
2. **Piano**: Shows a melodic line in the right hand and a supporting bass line in the left hand.
3. **Guitar**: Plays a series of chords with a rhythmic strumming pattern.
4. **Bass**: Provides a steady, rhythmic bass line.
5. **Organ**: Plays block chords in the right hand and a simple bass line in the left hand.
6. **Synth Bass 1**: Plays a melodic line with a distinct synth sound.
7. **Orchestra Hit**: Features a few notes that sound like an orchestral hit or bell.
8. **Polysynth**: Plays chords with a polysynth effect.
9. **Voice Oohs**: Contains vocal-like sounds, including a sequence of notes that resemble 'oohs'.

22

Drums

Piano

Guitar

Bass

Organ

Synth Bass 1

Orchestra Hit

Polysynth

Voice Oohs

Voice Synth

24

Drums

Piano

Guitar

Bass

Organ

Synth Bass 1

Polysynth

Voice Synth

27

30

Drums

Piano

Guitar

Bass

Organ

Synth Bass 1

Polysynth

Voice Synth

33

36

Drums

Piano

Guitar

Bass

Organ

Synth Bass 1

Polysynth

38

40

Drums

Piano

Guitar

Bass

Organ

Synth Bass 1

Orchestra Hit

Polysynth

Voice Oohs

42

44

Drums

Piano

Guitar

Bass

Organ

Synth Bass 1

Orchestra Hit

Polysynth

Voice Oohs

46

- Piano:** Includes a melodic line in the right hand and a bass line in the left hand, with some notes marked with a 'z' for a grace note.

48

Drums

Piano

Guitar

Bass

Organ

Synth Bass 1

Polysynth

Voice Synth

51

Drums

Piano

Guitar

Bass

Organ

Synth Bass 1

Polysynth

Voice Synth

54

Drums

Piano

Guitar

Bass

Organ

Synth Bass 1

Polysynth

Voice Synth

57

Drums

Piano

Guitar

Bass

Organ

Synth Bass 1

Polysynth

Voice Synth

60

Drums

Piano

Guitar

Bass

Organ

Synth Bass 1

Orchestra Hit

Polysynth

Voice Oohs

62

Drums

Piano

Guitar

Bass

Organ

Synth Bass 1

Orchestra Hit

Polysynth

Voice Oohs

64

Drums

Piano

Guitar

Bass

Organ

Synth Bass 1

Orchestra Hit

Polysynth

Voice Oohs

66

67

Ghostbusters - Ghostbusters

Drums

♩ = 116,000084

6

10

14

18

22

27

32

36

40

44

V.S.

2

Drums

48

53

58

62

65

Ghostbusters - Ghostbusters

Piano

♩ = 116,000084

V.S.

35

40

45

50

55

60

64

67

Ghostbusters - Ghostbusters

Guitar

♩ = 116,000084

6

9

12

15

18

21

25

30

35

39

V.S.

Guitar

42

45

49

54

58

62

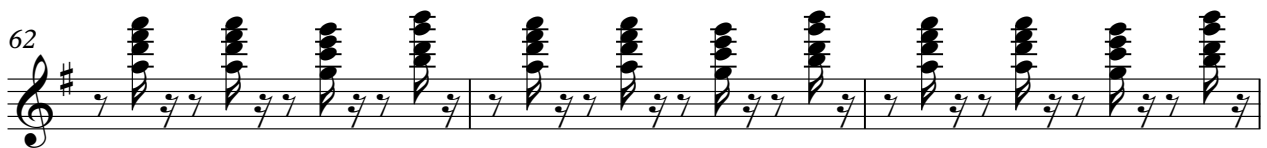

65

Ghostbusters - Ghostbusters

Bass

♩ = 116,000084

6

10

13

16

19

22

27

32

36

39

V.S.

42

46

50

54

59

62

65

Ghostbusters - Ghostbusters

Organ

♩ = 116,000084

V.S.

40

46

51

56

62

66

Ghostbusters - Ghostbusters

Synth Bass 1

♩ = 116,000084

7

10

13

16

19

22

28

35

38

V.S.

41

44

47

55

60

63

66

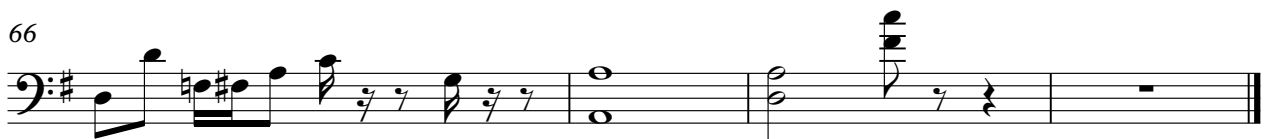

Orchestra Hit

Ghostbusters - Ghostbusters

♩ = 116,000084

12 2

18 2 2

26 2 2 2 6

41 2 2

49 2 2 2 2

61 2 3

Ghostbusters - Ghostbusters

Polysynth

♩ = 116,000084

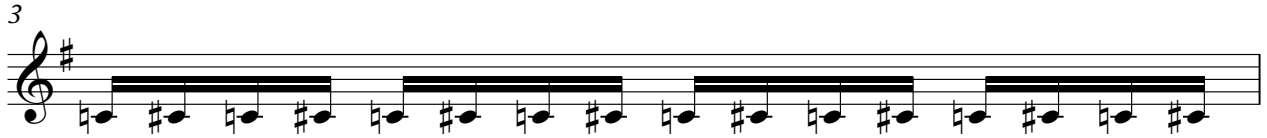

V.S.

29

33

37

41

45

49

53

57

61

65

Ghostbusters - Ghostbusters

Voice Oohs

♩ = 116,000084

12

16

20

26

38

42

46

56

63

Ghostbusters - Ghostbusters

Voice Synth

♩ = 116,000084

22

26

30

34

11

48

52

56

59

10
