

Ghostbusters 2 - Ghostbusters 2

♩ = 100,000000

Sax

Sax

Trombone

Drums

Guitar

Bass

♩ = 100,000000

Brass

Piano

8

♩ = 145,000031

Sax

Sax

Trombone

Drums

Bass

♩ = 145,000031

Brass

Piano

13

16

19

Sax

Sax

Trombone

Drums

Guitar

Bass

Brass

Piano

TAB

3 0 3 0 3 0 2 5 6 7 7 6 7 7 4 4

22

Sax

Sax

Trombone

Drums

Guitar

Bass

Brass

Piano

TAB

3 4 2 2 6 7 7 7 7

25

Sax

Sax

Trombone

Drums

Guitar

Bass

Brass

Piano

28

Sax

Sax

Trombone

Drums

Guitar

Bass

Brass

Piano

31

34

37

Sax

Sax

Trombone

Drums

Guitar

Bass

Brass

Piano

40

Sax

Sax

Trombone

Drums

Guitar

Bass

Brass

Piano

43

46

49

Double bar line

52

55

58

60

63

77

Sax

Sax

Trombone

Drums

Guitar

Bass

Brass

Piano

T	5	5	5	5 2
A	7	7	7	7
B	7	7	4	4

Ghostbusters 2 - Ghostbusters 2

Sax

♩ = 100,000000

7

♩ = 145,000031

3

15

20

25

30

35

40

45

50

V.S.

55

60

66

71

75

Ghostbusters 2 - Ghostbusters 2

Sax

♩ = 100,000000

2

11

19

26

34

41

50

58

67

74

3

2

3

Ghostbusters 2 - Ghostbusters 2

Trombone

♩ = 100,000000

7

♩ = 145,000031

3

15

20

25

30

35

40

45

50

V.S.

2

Trombone

55

60

65

70

75

Ghostbusters 2 - Ghostbusters 2

Drums

♩ = 100,000000

2

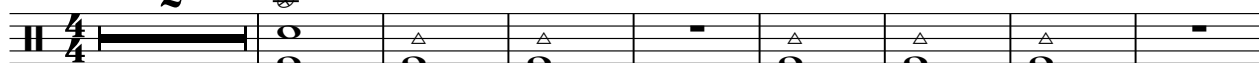

11 ♩ = 145,000031

14

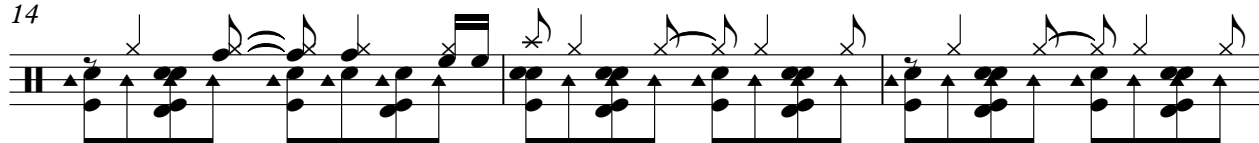

17

20

23

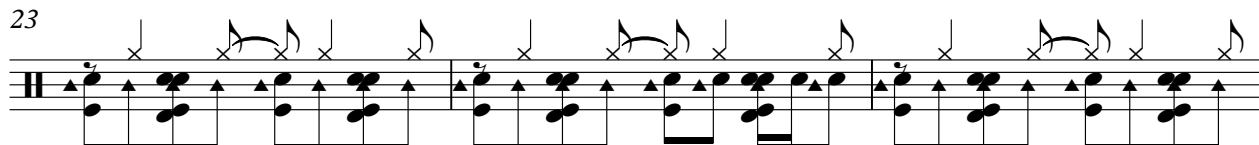

26

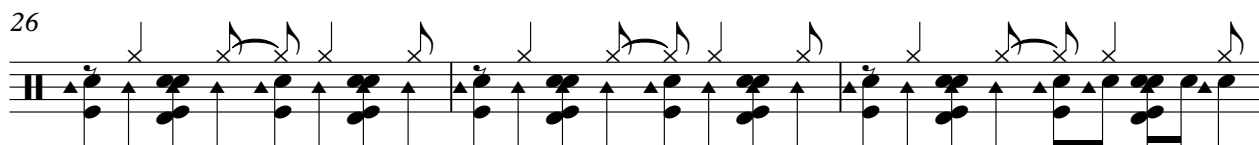

29

32

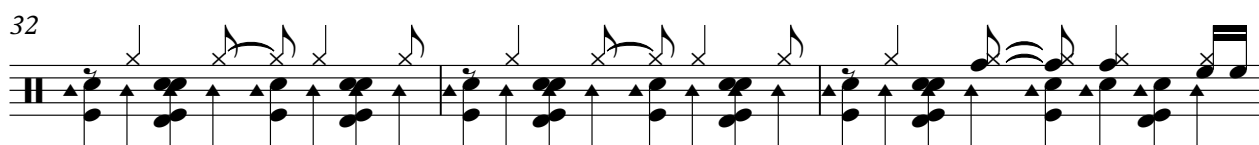

35

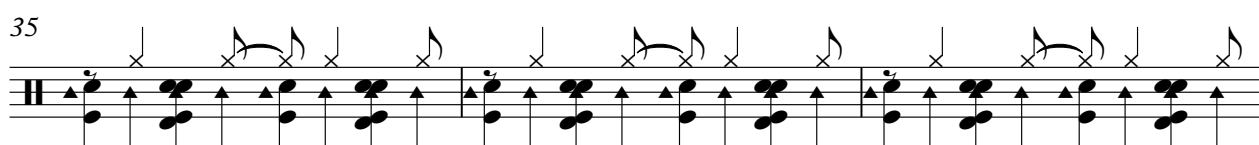

V.S.

38

41

44

47

50

53

56

59

62

65

Drums

68

71

74

77

Ghostbusters 2 - Ghostbusters 2

Guitar

♩ = 100,000000 ♩ = 145,000031

10 **4**

E			5	5	5	5		
B			7	7	7	7		3
A	-----		7	7	7	7		0
D	-----							2
G								
B								
E								5

18

T	3	3	3	3	0	0	5	5
A	0	0	2	2	0	0	7	7
B	2	2				2	4	4
E	5					5		2

22

T		2	2	2	5	5	5	5
A	3	4			7	7	7	7
B					7	7	7	7
E								3

26

T	3	3	0	0	3	3	5	5
A	4	4	0	0	0	0	7	7
B	5	5	0	0	2		7	7
E					5			

30

T		0	2	2	5	5	5	5
A	0	3	4	4	3	3	3	3
B					2	2	2	2
E								0

34

T	0	0	0	0	5	5	5	5
A	3	3	0	0	3	3	3	3
B	0	0	7	7	0	0	0	0
E			7	7				5

39

T	5	5	5	5	0	0	0	0
A	7	7	7	7	7	7	3	3
B	7	7	7	7	5	5	0	0
E					7	7		

43

T	0	0	3	2	2	2	5	5
A	3	3	3	3	3	3	7	7
B	0	0	5				4	4
E			7					2

48

T		2	2	2	4	4	0	0
A	3	4			6	6	0	0
B					2	2	1	1
E							4	4

52

T	3	5	5	0	5	5	5	5
A	0	7	7	0	3	3	3	3
B	2	7	7	0	2	2	2	2
E	5							5

V.S.

2 57

Guitar

	0	0	0	0	0	0	5	5
T	0	0	0	0	3	3	7	7
A					0	0		
B							5	5

62

			2	2	2	2	3	3
T			3	3	3	3	4	4
A	0	3	4	2	2	4	5	5
B								

66

			0	0	0	0	5	5
T	3	3	3	3	3	3	3	3
A	4	4	0	0	0	0	2	2
B	5	5						

70

	5	5	5	5	5	3	3	3	3
T	3	3	3	7	3	0	0	0	0
A	2	2	2	7	3	2	2	2	2
B				7					

75

	0	0	0	0
T	3	3	3	3
A	0	0	0	0
B				

77

	5	5	5	2
T	7	7	7	7
A	7	7	4	4
B				

Ghostbusters 2 - Ghostbusters 2

Bass

♩ = 100,000000
2

11 ♩ = 145,000031

16

20

24

28

32

36

40

44

V.S.

2

Bass

50

59

65

70

74

77

Ghostbusters 2 - Ghostbusters 2

Brass

♩ = 100,000000
2

11 ♩ = 145,000031

18

22

27

32

36

40

45

50

V.S.

54

59

64

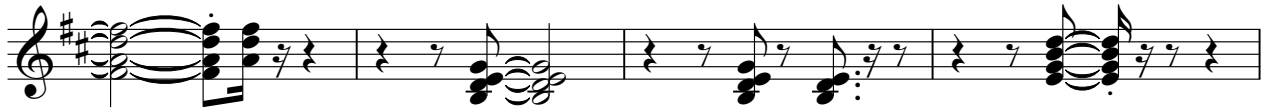

68

72

76

Ghostbusters 2 - Ghostbusters 2

Piano

♩ = 100,000000
2

11 ♩ = 145,000031

18

23

28

32

36

39

43

48

3

V.S.

51

54

57

61

67

70

74
