

G.I. Jane - G.I. Jane

♩ = 93,999985

Melody 1
Drums
Melody Extra
Melody 3
Bass
Bass
Strings
Melody 2

5

Melody 1
Drums
Melody Extra
Bass
Bass
Strings
Melody 2

7

Melody 1
Drums
Bass
Bass
Strings
Melody 2

9

Melody 1
Drums
Bass
Bass
Strings
Melody 2

11

Melody 1
Drums
Bass
Bass
Strings
Melody 2

13

Melody 1
Drums
Bass
Bass
Strings
Melody 2

15

Melody 1
Drums
Bass
Bass
Strings
Melody 2

17

Melody 1
Drums
Bass
Bass
Strings
Melody 2

19

Melody 1

Drums

Bass

Bass

Strings

Melody 2

21

Melody 1

Drums

Bass

Bass

Strings

Melody 2

23

Melody 1

Drums

Melody 3

Bass

Bass

Strings

Melody 2

25

Melody 1
Drums
Bass
Bass
Strings
Melody 2

27

Melody 1
Drums
Bass
Bass
Strings
Melody 2

29

Melody 1
Drums
Bass
Bass
Strings
Melody 2

31

Melody 1
Drums
Bass
Bass
Strings
Melody 2

33

Melody 1
Drums
Bass
Bass
Strings
Melody 2

35

Melody 1
Drums
Bass
Bass
Strings
Melody 2

37

Drums

Bass

Bass

Strings

Melody 2

39

Drums

Bass

Bass

Strings

Melody 2

41

Drums

Melody 3

Bass

Bass

Strings

Melody 2

43

Drums

Melody 3

Bass

Bass

Strings

Melody 2

45

Melody 1

Drums

Melody 3

Bass

Bass

Strings

Melody 2

47

Melody 1

Drums

Bass

Bass

Strings

Melody 2

49

51

53

55

57

59

61

Melody 1

Drums

Bass

Bass

Strings

Melody 2

I. Jane

Melody 1

♩ = 93,999985

4

9

14

19

24

29

33

10

46

50

2

Melody 1

54

59

I. Jane

Drums

♩ = 93,999985

2

V.S.

Drums

22

24

26

28

30

32

34

36

38

40

42

44

46

48

50

52

54

56

58

60

V.S.

4

Drums

62

I. Jane

Melody Extra

♩ = 93,999985

4 **59**

I. Jane

Melody 3

♩ = 93,999985

22 18

43

18

I. Jane

Bass

♩ = 93,999985

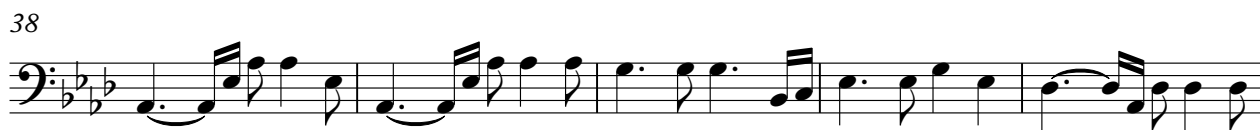

V.S.

2

Bass

53

58

61

I. Jane

Bass

♩ = 93,999985

2

7

12

17

21

26

31

36

41

46

V.S.

2

Bass

51

56

60

I. Jane

Strings

♩ = 93,999985

2

6

11

16

20

25

29

33

38

46

V.S.

51

55

59

61

I. Jane

Melody 2

♩ = 93,999985

2

6

11

16

20

25

29

33

38

46

V.S.

51

55

59

61

