

♩ = 100,000000

Horn in F

Baroque Trumpet

Trombone

Tuba

Timpani

Percussion

Taiko Drums

Pad 6 (Metallic)

FX 1 (Rain)

♩ = 100,000000

Viola

Violoncello

Solo

2

Hn.

Tba.

Timp.

Perc.

3

Hn.  
Tba.  
Timp.  
Perc.  
Taiko  
Solo

4

Hn.  
Tba.  
Timp.  
Perc.  
Taiko  
Solo

5

Hn.  
Tba.  
Timp.  
Perc.  
Solo

11

12

13

14

15

Hn.  
Bar. Tpt.  
Tbn.  
Tba.  
Timp.  
Perc.  
Tape Smp. Str.  
Pad 6  
FX 1  
Vla.  
Vc.  
Solo

18

Timp.  
Tape Smp. Str.  
Vla.  
Vc.

24

28

32

Bar. Tpt.

Tbn.

Timp.

Perc.

Tape Smp. Str

Vla.

Vc.

Solo

36

Hn.

Bar. Tpt.

Tbn.

Timp.

Perc.

Tape Smp. Str

Vla.

Vc.

Solo

40

40

Hn.

Bar. Tpt.

Tbn.

Timp.

Perc.

Tape Smp. Str

Vla.

Vc.

Solo

Solo

44

44

Tbn.

Timp.

Perc.

Tape Smp. Str

Vla.

Vc.

Solo

Solo

48

Bar. Tpt.

Tbn.

Timp.

Perc.

Tape Smp. Str

Vla.

Vc.

Solo

Solo

52

Hn.

Bar. Tpt.

Tbn.

Timp.

Perc.

Tape Smp. Str

Vla.

Vc.

Solo

Solo

56

Hn.  
Bar. Tpt.  
Tbn.  
Timp.  
Perc.  
Vla.  
Vc.  
Solo  
Solo

59

Timp.  
Vla.  
Vc.  
Solo  
Solo

# Horn in F

♩ = 100,000000

6

10

15

20

38

41

11

54

56

6

# Baroque Trumpet

♩ = 100,000000  
**10**

**15** **18**

**36**

**39**

**42** **9**

**53**

**55** **6**

# Trombone

♩ = 100,000000  
10

15

27

31

35

39

43

47

51

54

6

# Tuba

♩ = 100,000000

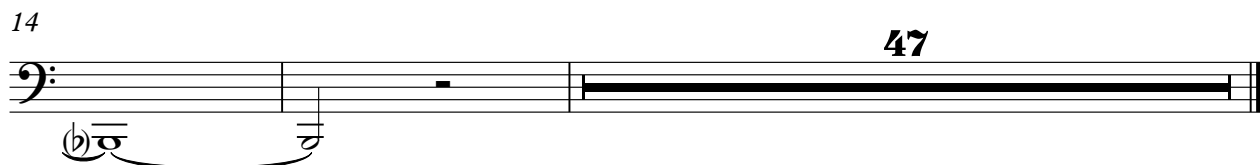
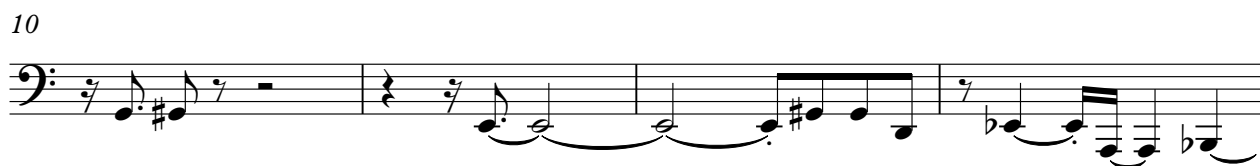
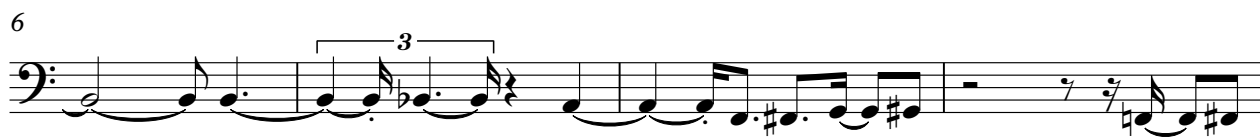

# Timpani

♩ = 100,000000

V.S.

Timpani

12

13

14

15

18

24

30

36

41

47

Timpani

53

58

59

60

# Percussion

♩ = 100,000000

V.S.

2

Percussion

11

12

13

14

15

25

31

37

44

50

Percussion

54

# Taiko Drums

♩ = 100,000000  
**2**

(b) (b) (b) (b)

**5** **9** **48**

||

# Tape Sampler Keyboard [Strings]

♩ = 100,000000

14

18

22

25

28

31

34

36

41

44

47

50

52

# Pad 6 (Metallic)

♩ = 100,000,000

7

10

14

47

# FX 1 (Rain)

♩ = 100,000000

7

10

14

47

Viola

♩ = 100,000000

14

18

22

26

29

32

35

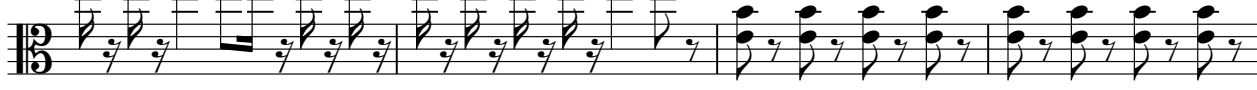

39

42

45

V.S.

2

Viola

48

51

54

57

# Violoncello

♩ = 100,000000

**15**

19

23

27

31

35

38

41

45

49

V.S.

2

Violoncello

53

56

58

Solo

♩ = 100,000,000

2

6 8 7

24

30

36

42

48

54

58

# Solo

♩ = 100,000000

**40**

45

51

55

**4**
