

Gone With The Wind - Gone With The Wind

♩ = 66,900070

french horn

timpani

crash cymbals

strings

♩ = 66,900070

3

french horn

strings

strings

strings

6

french horn

strings

strings

strings

3

8

french horn

strings

strings

strings

3

10

french horn

timpani

crash cymbals

strings

strings

strings

11

french horn

strings

strings

strings

13

french horn

strings

strings

strings

15

french horn

timpani

strings

strings

strings

18

french horn

timpani

crash cymbals

strings

strings

strings

6

20

french horn

strings

23

french horn

strings

3

3

25

french horn

timpani

crash cymbals

strings

strings

strings

26

french horn

strings

strings

strings

29

french horn

3

strings

strings

strings

31

french horn

strings

strings

strings

8

♩ = 61,800049

♩ = 66,900070

33

oboe

french horn

harp

acoustic bass

♩ = 61,800049

♩ = 66,900070

strings

strings

strings

35

oboe

harp

acoustic bass

37

oboe

harp

acoustic bass

39

oboe

harp

acoustic bass

strings

41

oboe

harp

acoustic bass

strings

43

oboe

harp

acoustic bass

strings

45

oboe

harp

acoustic bass

strings

47

oboe

french horn

timpani

crash cymbals

harp

acoustic bass

strings

strings

48

french horn

strings

strings

strings

51

french horn

strings

strings

strings

54

french horn

timpani

strings

strings

strings

55

french horn

timpani

crash cymbals

strings

strings

strings

56

french horn

strings

strings

strings

59

french horn

strings

strings

strings

61

french horn

strings

strings

strings

63

french horn

strings

strings

strings

65

french horn

harp

strings

strings

strings

66

french horn

harp

strings

strings

strings

Gone With The Wind - Gone With The Wind

oboe

♩ = 66,900070 ♩ = 61,800049 ♩ = 66,900070

32

37

42

46

20

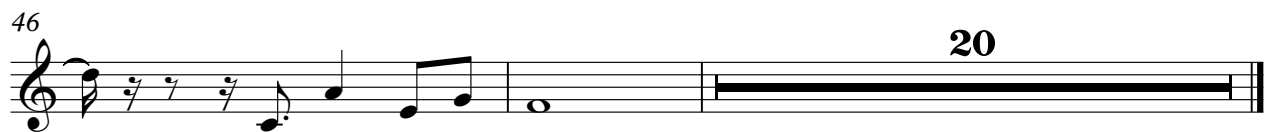

Gone With The Wind - Gone With The Wind

french horn

♩ = 66,900070

6

10

14

18

23

28

32

♩ = 61,800049 ♩ = 66,900070

13

47

53

57

61

64

crash cymbals

Gone With The Wind - Gone With The Wind

♩ = 66,900070

7 7

18 ♩ = 61,800049

6 7 7

34 ♩ = 66,900070

13 7 7

55

12

Gone With The Wind - Gone With The Wind

harp

♩ = 66,900070 ♩ = 61,800049 ♩ = 66,900070

32

35

37

39

42

44

46

17

65

6

6

6

6

acoustic bass

Gone With The Wind - Gone With The Wind

♩ = 66,900070 ♩ = 61,800049 ♩ = 66,900070

32

36

41

45

20

Gone With The Wind - Gone With The Wind

strings

2

40

strings

43

46

50

54

59

63

Gone With The Wind - Gone With The Wind

strings

♩ = 66,900070

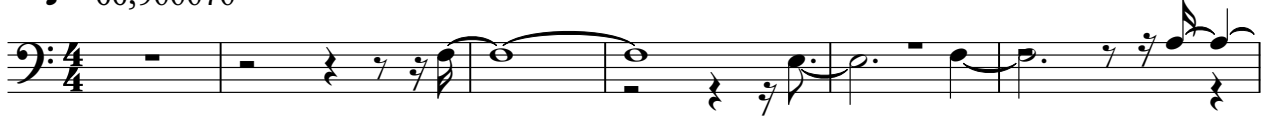

7

13

18

29

♩ = 61,800049

34 ♩ = 66,900070

52

59

63

