

Goodfellas - Goodfellas

0.0"
1.1,00
Layla

♩ = 116,000084

10.3"
6.1,00
by Eric Clapton

6

7

9

Drums

Lead - Guitar

Guitar

Bass

Organ

11

Drums

Lead - Guitar

Guitar

Bass

Organ

13

Drums

Lead - Guitar

Guitar

Bass

Organ

15

Drums

Lead - Guitar

Guitar

Bass

Organ

17

Drums

Lead - Guitar

Guitar

Bass

Organ

19

Drums

Lead - Guitar

Guitar

Bass

Organ

21

Drums

Lead - Guitar

Guitar

Bass

Organ

22

Drums

Lead - Guitar

Guitar

Bass

Organ

23

Drums

Lead - Guitar

Guitar

Bass

Organ

25

Drums

Lead - Guitar

Guitar

Bass

Organ

27

Drums

Lead - Guitar

Guitar

Bass

Organ

29

Drums

Lead - Guitar

Guitar

Bass

Organ

31

Drums

Lead - Guitar

Guitar

Bass

Organ

33

Drums

Lead - Guitar

Guitar

Bass

Organ

35

Drums

Lead - Guitar

Guitar

Bass

Organ

37

Drums

Lead - Guitar

Guitar

Bass

Organ

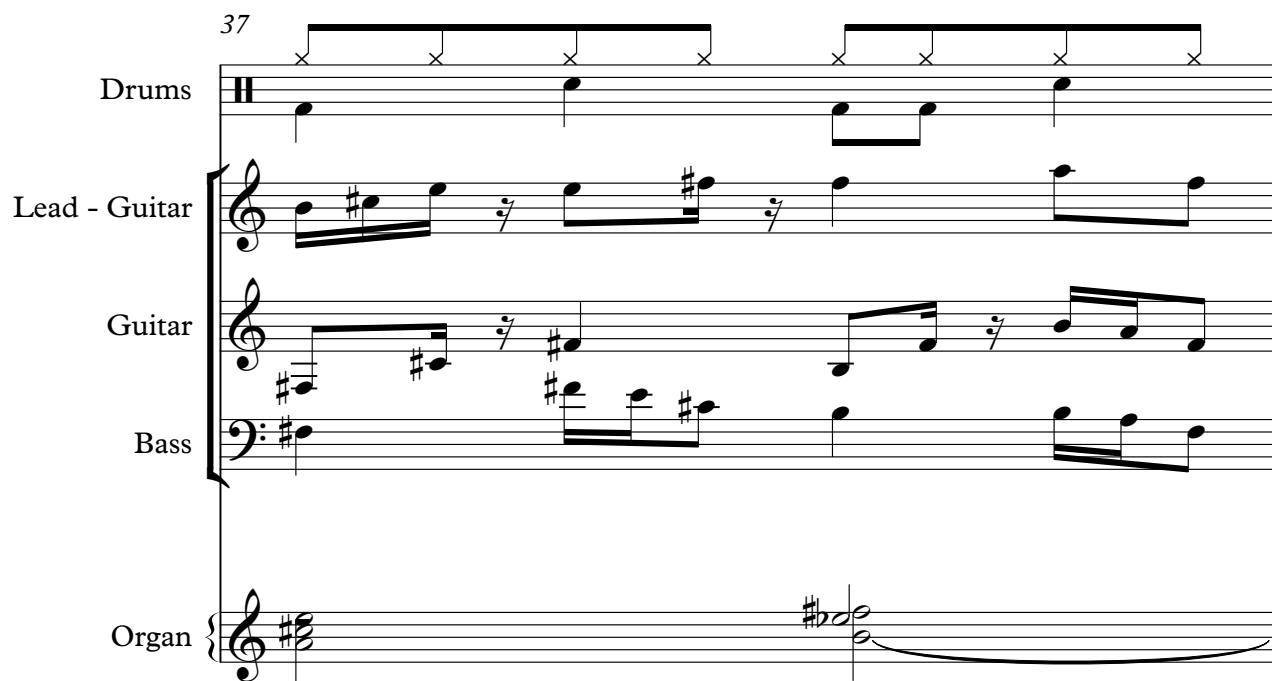

38

Drums

Lead - Guitar

Guitar

Bass

Organ

39

Drums

Lead - Guitar

Guitar

Bass

Organ

41

Drums

Lead - Guitar

Guitar

Bass

Organ

43

Drums

Lead - Guitar

Guitar

Bass

Organ

45

Drums

Lead - Guitar

Guitar

Bass

Organ

47

Drums

Lead - Guitar

Guitar

Bass

Organ

49

Drums

Lead - Guitar

Guitar

Bass

Organ

51

Drums

Lead - Guitar

Guitar

Bass

Organ

53

Drums

Lead - Guitar

Guitar

Bass

Organ

54

Drums

Lead - Guitar

Guitar

Bass

Organ

6

3

55

Drums

Lead - Guitar

Guitar

Bass

Organ

57

Drums

Lead - Guitar

Guitar

Bass

Organ

59

Drums

Lead - Guitar

Guitar

Bass

Organ

61

Drums

Lead - Guitar

Guitar

Bass

Organ

63

Drums

Lead - Guitar

Guitar

Bass

Organ

65

Drums

Lead - Guitar

Guitar

Bass

Organ

67

Drums

Lead - Guitar

Guitar

Bass

Organ

69

Drums

Lead - Guitar

Guitar

Bass

Organ

71

Drums

Lead - Guitar

Guitar

Bass

Organ

73

Drums

Lead - Guitar

Guitar

Bass

Organ

75

Drums

Lead - Guitar

Guitar

Bass

Organ

77

Drums

Lead - Guitar

Guitar

Bass

Organ

79 $\text{♩} = 113,999954$

Drums

Lead - Guitar

Guitar

Bass

Piano (Ending)

Organ $\text{♩} = 113,999954$

82 $\text{♩} = 112,000061$

Drums

Piano (Ending)

84

Piano (Ending)

86

Piano (Ending)

88

Piano (Ending)

90

Drums

Piano (Ending)

$\text{♩} = 112,000061$

92

Drums

Guitar

Bass

Piano (Ending)

$\text{♩} = 113,999954$

95

Drums

Guitar

Bass

Piano (Ending)

97

Drums

Guitar

Bass

Piano (Ending)

99

Drums

Guitar

Bass

Piano (Ending)

101

Drums

Guitar

Bass

Piano (Ending)

103

Drums

Guitar

Bass

Piano (Ending)

105

Drums

Guitar

Bass

Piano (Ending)

107

Drums

Guitar

Bass

Piano (Ending)

109

Drums

Guitar

Bass

Piano (Ending)

111

Drums

Guitar

Bass

Piano (Ending)

114

Drums

Guitar

Bass

Piano (Ending)

116

Drums

Guitar

Bass

Piano (Ending)

118

Drums

Bass

Piano (Ending)

120

Drums

Bass

Piano (Ending)

122

Drums

Bass

Piano (Ending)

124 ♩ = 113,999954 31

Drums

Guitar

Bass

Piano (Ending)

126

Guitar

Bass

Piano (Ending)

128

Drums

Guitar

Bass

Piano (Ending)

130

Drums

Guitar

Bass

Piano (Ending)

132

Drums

Guitar

Bass

Piano (Ending)

134

Drums

Guitar

Bass

Piano (Ending)

136

Drums

Guitar

Bass

Piano (Ending)

139

Drums

Guitar

Bass

Piano (Ending)

Goodfellas - Goodfellas

Drums

♩ = 116,000084

3

7

9

11

14

17

21

24

26

28

V.S.

Drums

31

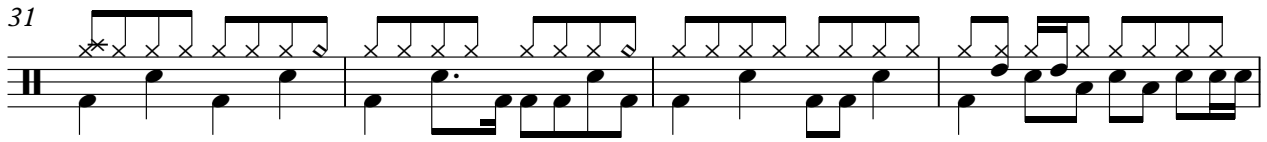

35

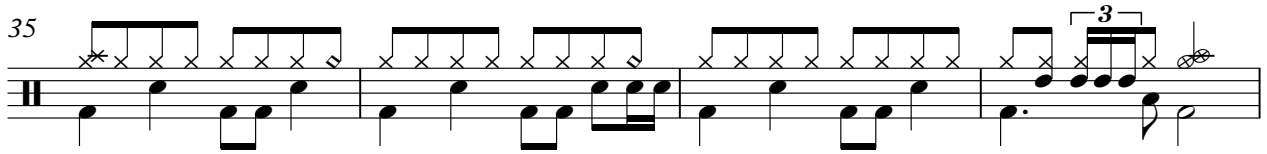

39

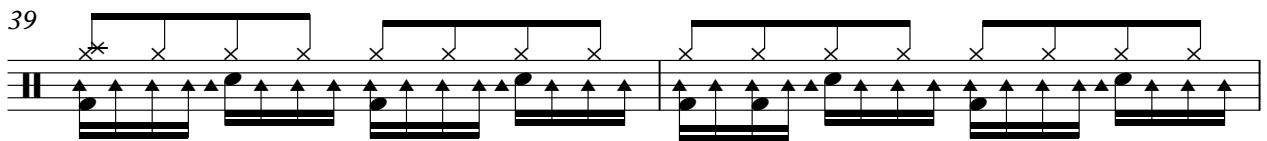

41

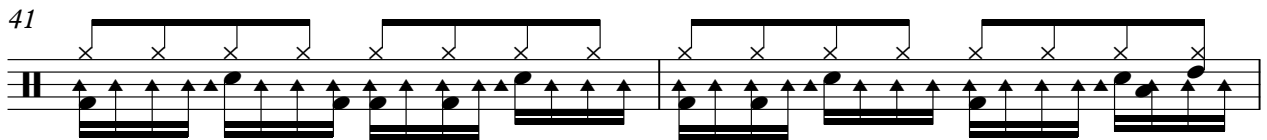

43

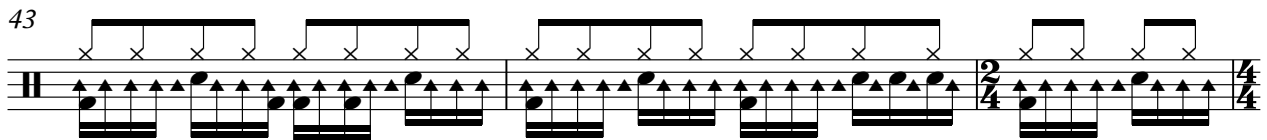

46

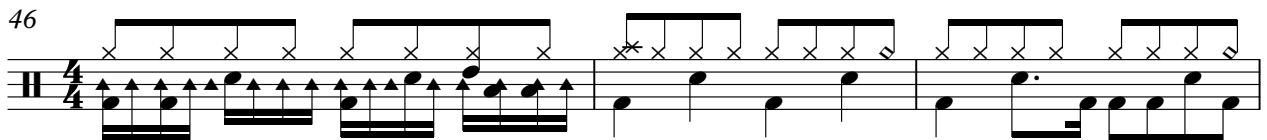

49

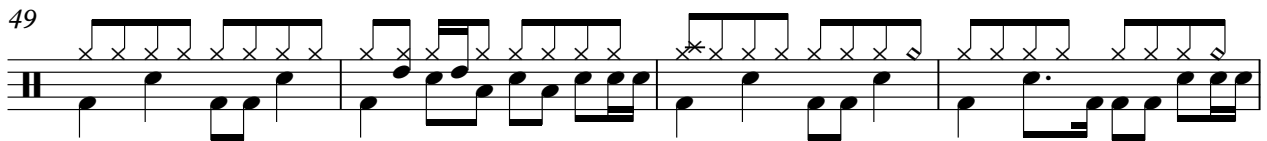

53

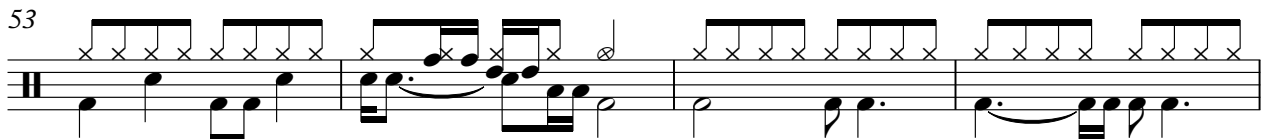

57

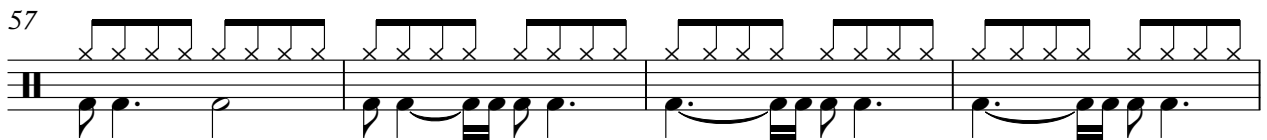

61

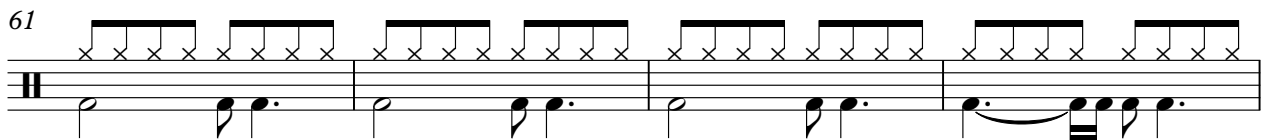

65

69

73

77

♩ = 113,999954

82

♩ = 112,000061

8

♩ = 112,000061

93

♩ = 113,999954

97

101

105

109

4

Drums

$\text{♩} = 112,000061$

113

117

121

$\text{♩} = 113,999954$

125

129

133

136

Goodfellas - Goodfellas

Lead - Guitar

♩ = 116,000084

6

10

14

19

23

26

30

35

39

V.S.

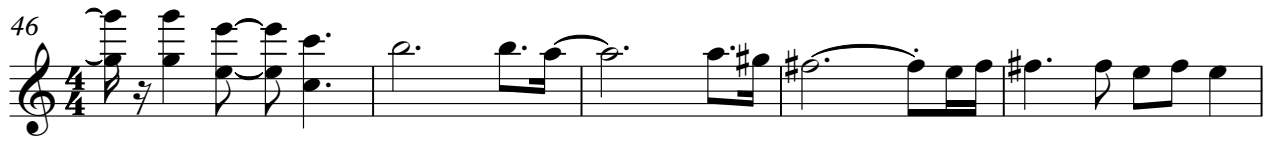

76 Lead - Guitar 3

80

♩ = 113,999954 ♩ = 112,000061 ♩ = 112,000061

93

♩ = 113,999954 ♩ = 112,000061 ♩ = 113,999954

Goodfellas - Goodfellas

Guitar

♩ = 116,000084

6

10

14

17

20

24

28

32

35

V.S.

39

43

47

50

53

57

61

65

69

73

♩ = 113,999954 ♩ = 112,000061

77

91

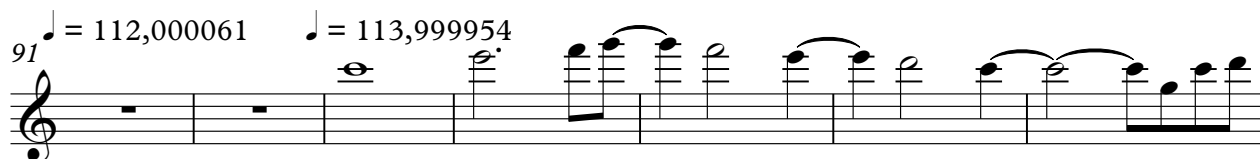

98

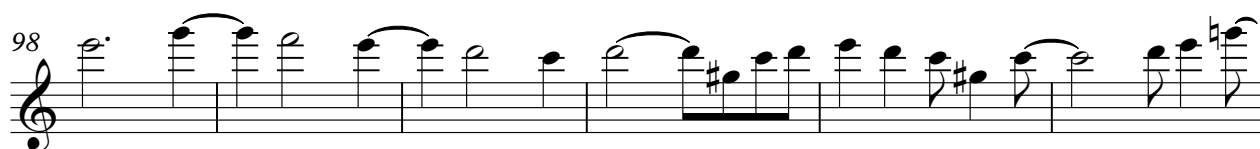

104

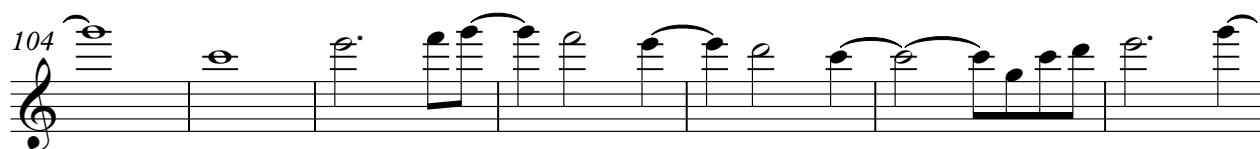

111

117

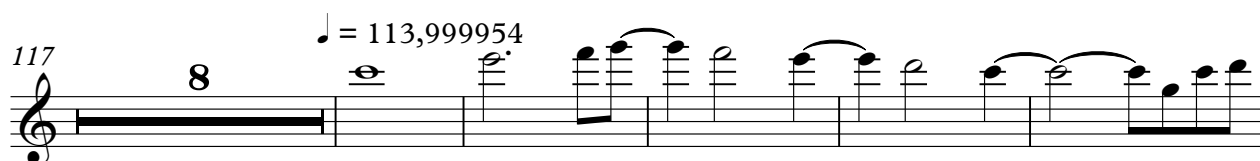

130

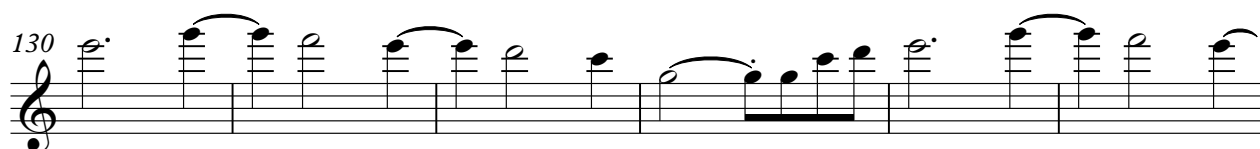

136

Goodfellas - Goodfellas

Bass

♩ = 116,000084

5

10

15

20

24

29

34

38

43

48

V.S.

52

56

61

66

71

76

♩ = 113,999954

81

♩ = 112,000061

♩ = 112,000061

♩ = 113,999954

94

99

104

Bass

109

♩ = 112,000061

114

119

124

♩ = 113,999954

129

134

137

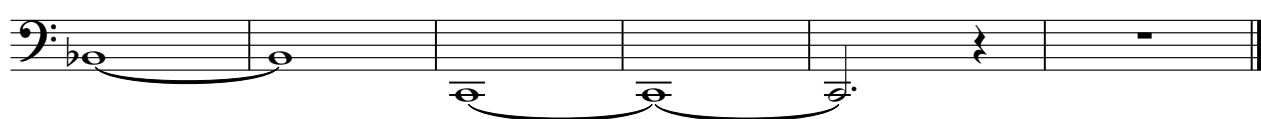

Goodfellas - Goodfellas

Piano (Ending)

♩ = 116,000084

12 15 15

45 33 33

♩ = 113,999954

81 33

♩ = 112,000061

84

87

90 33

♩ = 112,000061

V.S.

93 ♩ = 113,999954

♩ = 112,000061

111

114

117

120

123

125

♩ = 113,999954

V.S.

128

131

134

137

139

Goodfellas - Goodfellas

Organ

♩ = 116,000084

V.S.

2

Organ

38

41

46

51

54

57

62 Organ 3

66

70

74

79

♩ = 113,999954 ♩ = 112,000061 ♩ = 112,000061

2 9 2

93

♩ = 113,999954 ♩ = 112,000061 ♩ = 113,999954

20 12 18