

# Good Will Hunting - Good Will Hunting

♩ = 145,000031  
Drums

Drums

Piano 2

Piano 1

Base

♩ = 145,000031  
vocals 2

vocals 2

Strings

Vocals1

5

Drums

Piano 2

Piano 1

Base

Strings

Vocals1

2

8

Drums

Piano 2

Base

Strings

Vocals1

11

Drums

Piano 2

Base

vocals 2

Strings

Vocals1

14

Drums

Piano 2

Base

vocals 2

Strings

Vocals1

17

Drums

Piano 2

Base

vocals 2

Strings

Vocals1

4

20

Drums

Piano 2

Base

vocals 2

Strings

Vocals 1

23

Drums

Piano 2

Base

vocals 2

Strings

26

Drums

Piano 2

Base

vocals 2

Strings

29

Drums

Piano 2

Piano 1

Base

vocals 2

Strings

Vocals1

32

Drums

Piano 2

Piano 1

Base

vocals 2

Strings

Vocals1

35

Drums

Piano 2

Piano 1

Base

vocals 2

Strings

Vocals1

38

Drums

Piano 2

Piano 1

Base

vocals 2

Strings

Vocals1

41

Drums

Piano 2

Piano 1

Base

vocals 2

Strings

Vocals1

44

Drums

Piano 2

Piano 1

Base

vocals 2

Strings

Vocals1

47

Drums

Piano 2

Base

vocals 2

Strings

Vocals1

50

Drums

Piano 2

Piano 1

Base

vocals 2

Strings

Vocals1

53

Drums

Piano 2

Piano 1

Base

vocals 2

Strings

Vocals1

56

Drums

Piano 2

Piano 1

Base

vocals 2

Strings

Vocals1

59

Drums

Piano 2

Piano 1

Base

vocals 2

Strings

Vocals1

62

Drums

Piano 2

Piano 1

Base

vocals 2

Strings

Vocals1

65

Drums

Piano 2

Piano 1

Base

vocals 2

Strings

Vocals1

68

Drums

Piano 2

Piano 1

Base

vocals 2

Strings

Vocals1

71

Drums

Piano 2

Piano 1

Base

vocals 2

Strings

Vocals1

74

Drums

Piano 2

Base

vocals 2

Strings

Vocals1

77

Drums

Piano 2

Piano 1

Base

vocals 2

Strings

Vocals1

80

Drums

Piano 2

Piano 1

Base

vocals 2

Strings

Vocals1

83

Drums

Piano 2

Piano 1

Base

vocals 2

Strings

Vocals1

86

Drums

Piano 2

Piano 1

Base

vocals 2

Strings

Vocals1

89

Drums

Piano 1

Base

vocals 2

Strings

Vocals1

92

Drums

Piano 2

Piano 1

Base

Strings

Vocals1

96

Drums

Piano 2

Piano 1

Base

vocals 2

Strings

Vocals1

99

Drums

Piano 2

Piano 1

Base

vocals 2

Strings

Vocals1

102

Drums

Piano 2

Piano 1

Base

vocals 2

Strings

Vocals1

# Good Will Hunting - Good Will Hunting

## Drums

♩ = 145,000031

Drums

6

11

16

20

24

29

34

39

44

49

53

58

63

68

72

77

82

87

91

Drums

96

100

Piano 2

Good Will Hunting - Good Will Hunting

♩ = 145,000031  
Piano 2

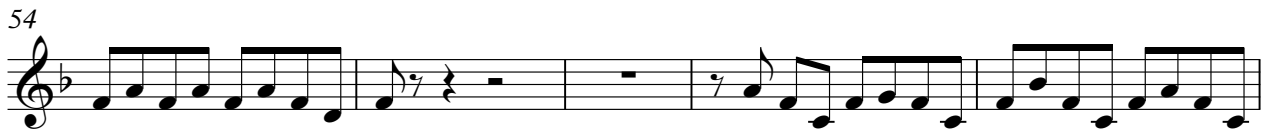

75

78

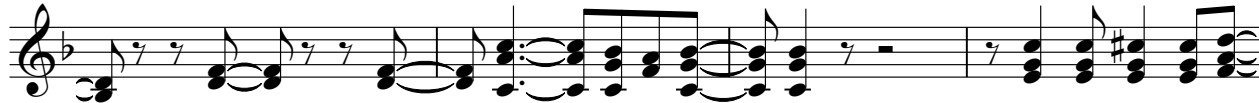

82

87

94

98

101

# Good Will Hunting - Good Will Hunting

Piano 1

$\text{♩} = 145,000031$   
Piano 1

6 **24**

33

37

41 **2** **5**

51

55

59

Copyright © 1997 by C Rada rada@revealed.net  
All Rights Reserved

# Good Will Hunting - Good Will Hunting

Base

♩ = 145,000031  
Base

Copyright © 1997 by C Rada rada@revealed.net  
All Rights Reserved

V.S.

52

57

62

67

72

77

82

87

92

97

# Good Will Hunting - Good Will Hunting

vocals 2

♩ = 145,000031  
vocals 2 **12**

12

17

22

26

30

35

41

45

49

53

Copyright © 1997 by C Rada rada@revealed.net  
All Rights Reserved

59

64

68

72

76

80

85

91

6

100

2

# Good Will Hunting - Good Will Hunting

Strings

♩ = 145,000031  
Strings

7

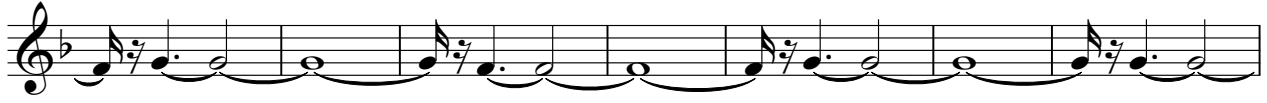

14

21

27

33

38

43

49

55

Copyright © 1997 by C Rada rada@revealed.net  
All Rights Reserved

V.S.

60

65

72

79

85

91

96

100

# Good Will Hunting - Good Will Hunting

## Vocals1

♩ = 145,000031  
Vocals1 **3**

8

12

17

22 **7**

33

39

44

48

53

Copyright © 1997 by C Rada rada@revealed.net  
All Rights Reserved

