

Craig David - Rise and fall feat. Sting

♩ = 168,000397

Flute

Soprano Saxophone

Tenor Saxophone

Percussion

Kora

Kora

Synth Strings

Lead 3 (Calliope)

♩ = 168,000397

Lead 8 (Bass + Lead)

Solo

Telephone

7

Fl.

Ten. Sax.

Kora

Kora

Lead 3

13

Fl.  
Ten. Sax.  
Kora  
Kora  
Lead 3

18

Fl.  
Ten. Sax.  
Perc.  
Kora  
Kora  
Lead 3  
Lead 8

23

Fl.  
Sop. Sax.  
Ten. Sax.  
Perc.  
Kora  
Kora  
Lead 3  
Lead 8  
Solo

26

Fl.  
Ten. Sax.  
Perc.  
Kora  
Kora  
Lead 3  
Lead 8

29

Fl.  
Ten. Sax.  
Perc.  
Kora  
Kora  
Syn. Str.  
Lead 3  
Lead 8

32

Fl.  
Ten. Sax.  
Perc.  
Kora  
Kora  
Syn. Str.  
Lead 3  
Lead 8

35

Fl.

Ten. Sax.

Perc.

Kora

Kora

Syn. Str.

Lead 3

Lead 8

39

Ten. Sax.

Perc.

Kora

Kora

Lead 8

43

Ten. Sax.

Perc.

Kora

Kora

Lead 8

46

Ten. Sax.

Perc.

Kora

Kora

Lead 8

49

Ten. Sax.

Perc.

Kora

Kora

Lead 8

52

Ten. Sax.

Perc.

Kora

Kora

Lead 8

55

Sop. Sax.

Ten. Sax.

Perc.

Kora

Kora

Lead 8

Solo

59

Sop. Sax.

Ten. Sax.

Perc.

Kora

Kora

Lead 8

Solo

63

Ten. Sax.

Perc.

Kora

Kora

Lead 8

66

Fl.  
Ten. Sax.  
Perc.  
Kora  
Kora  
Lead 3  
Lead 8

70

Fl.  
Sop. Sax.  
Ten. Sax.  
Perc.  
Kora  
Kora  
Syn. Str.  
Lead 3  
Lead 8  
Solo  
Tel.

73

Fl.  
Sop. Sax.  
Ten. Sax.  
Perc.  
Kora  
Kora  
Syn. Str.  
Lead 3  
Lead 8  
Solo

76

Fl.  
Ten. Sax.  
Perc.  
Kora  
Kora  
Syn. Str.  
Lead 3  
Lead 8

79

Fl.  
Ten. Sax.  
Perc.  
Kora  
Kora  
Syn. Str.  
Lead 3  
Lead 8

82

Fl.  
Ten. Sax.  
Perc.  
Kora  
Kora  
Syn. Str.  
Lead 3  
Lead 8

85

Fl.

Ten. Sax.

Perc.

Kora

Kora

Syn. Str.

Lead 3

Lead 8

89

Ten. Sax.

Perc.

Kora

Kora

Lead 8

93

Ten. Sax.

Perc.

Kora

Kora

Lead 3

Lead 8

96

Ten. Sax.

Perc.

Kora

Kora

Lead 8

99

Ten. Sax.

Perc.

Kora

Kora

Lead 8

102

Sop. Sax.

Ten. Sax.

Perc.

Kora

Kora

Lead 8

Solo

106

Ten. Sax.

Perc.

Kora

Kora

Lead 8

Solo

110

Sop. Sax.

Ten. Sax.

Perc.

Kora

Kora

Lead 8

Solo

113

Sop. Sax.  
Ten. Sax.  
Perc.  
Kora  
Kora  
Lead 8  
Solo

117

Fl.  
Sop. Sax.  
Ten. Sax.  
Perc.  
Kora  
Kora  
Syn. Str.  
Lead 3  
Lead 8  
Solo  
Tel.

121

Fl.  
Sop. Sax.  
Ten. Sax.  
Perc.  
Kora  
Kora  
Syn. Str.  
Lead 3  
Lead 8  
Solo

124

Fl.  
Ten. Sax.  
Perc.  
Kora  
Kora  
Syn. Str.  
Lead 3  
Lead 8

127

Fl.  
Ten. Sax.  
Perc.  
Kora  
Kora  
Syn. Str.  
Lead 3  
Lead 8

130

Fl.  
Ten. Sax.  
Perc.  
Kora  
Kora  
Syn. Str.  
Lead 3  
Lead 8

133

Fl.  
Ten. Sax.  
Perc.  
Kora  
Kora  
Syn. Str.  
Lead 3  
Lead 8

136

Fl.  
Ten. Sax.  
Perc.  
Kora  
Kora  
Syn. Str.  
Lead 8

140

Ten. Sax.  
Perc.  
Kora  
Kora  
Syn. Str.  
Lead 3  
Lead 8

143

Ten. Sax.  
Perc.  
Kora  
Kora  
Syn. Str.  
Lead 3  
Lead 8

146

Fl.

Ten. Sax.

Perc.

Kora

Kora

Syn. Str.

Lead 3

Lead 8

This section of the score covers measures 146 through 149. The Flute (Fl.) part is mostly silent, with a few notes at the end of measure 149. The Tenor Saxophone (Ten. Sax.) plays a melodic line with eighth and quarter notes. The Percussion (Perc.) part features a complex, rhythmic pattern of eighth notes. The Kora parts consist of two staves with sustained chords and some melodic movement. The Synthesizer Strings (Syn. Str.) play sustained chords. Lead 3 and Lead 8 are electric guitar parts with various techniques like bends and vibrato.

150

Fl.

Sop. Sax.

Ten. Sax.

Perc.

Kora

Kora

Syn. Str.

Lead 3

Lead 8

Solo

Tel.

This section of the score covers measures 150 through 153. The Flute (Fl.) plays a melodic line with eighth notes. The Soprano Saxophone (Sop. Sax.) is mostly silent. The Tenor Saxophone (Ten. Sax.) plays a melodic line with eighth notes. The Percussion (Perc.) part continues with a rhythmic pattern. The Kora parts have more active melodic lines. The Synthesizer Strings (Syn. Str.) play sustained chords. Lead 3 and Lead 8 are electric guitar parts. The Solo part is a guitar solo with bends and vibrato. The Tel. part is a telecaster guitar part with a melodic line.

153

Fl.  
Sop. Sax.  
Ten. Sax.  
Perc.  
Kora  
Kora  
Syn. Str.  
Lead 3  
Lead 8  
Solo

156

Fl.  
Sop. Sax.  
Ten. Sax.  
Perc.  
Kora  
Kora  
Syn. Str.  
Lead 3  
Lead 8  
Solo

160

Fl.  
Ten. Sax.  
Perc.  
Kora  
Kora  
Syn. Str.  
Lead 3  
Lead 8

163

Fl.  
Ten. Sax.  
Perc.  
Kora  
Kora  
Syn. Str.  
Lead 3  
Lead 8

166

Fl.

Sop. Sax.

Ten. Sax.

Perc.

Kora

Kora

Syn. Str.

Lead 3

Lead 8

Solo

Tel.

Detailed description of the musical score: The score is for measures 166, 167, and 168. The Flute part (Fl.) plays a melodic line with eighth and quarter notes, including a trill in measure 167. The Soprano Saxophone (Sop. Sax.) and Solo parts are mostly silent, with some notes in measure 168. The Tenor Saxophone (Ten. Sax.) and Lead 3 parts play a similar melodic line. The Percussion (Perc.) part features a steady eighth-note pattern. The two Kora parts play a harmonic accompaniment with dotted rhythms. The Synthesizer Strings (Syn. Str.) part provides a harmonic background with sustained chords. The Lead 8 part has a few notes in measure 168. The Telecaster guitar (Tel.) part has a few notes in measure 166.

169

Fl.  
Sop. Sax.  
Ten. Sax.  
Perc.  
Kora  
Kora  
Syn. Str.  
Lead 3  
Lead 8  
Solo

172

Fl.  
Sop. Sax.  
Ten. Sax.  
Perc.  
Kora  
Kora  
Syn. Str.  
Lead 3  
Lead 8  
Solo

176

Fl.  
Ten. Sax.  
Perc.  
Kora  
Kora  
Syn. Str.  
Lead 8

179

Fl.  
Ten. Sax.  
Perc.  
Kora  
Kora  
Syn. Str.  
Lead 3  
Lead 8

182

Fl.

Sop. Sax.

Ten. Sax.

Perc.

Kora

Kora

Syn. Str.

Lead 3

Lead 8

Solo

Tel.

0853,000023

158

162

167

171

176

180

Soprano Saxophone

Craig David - Rise and fall feat. Sting

♩ = 168,000397

23 30

56 2

62 10 29

103 5

113 6

122 30 2

157 10 2

172 11

Craig David - Rise and fall feat. Sting

Tenor Saxophone

♩ = 168,000397

4

9

14

19

24

28

32

38

43

47

V.S.

## Tenor Saxophone

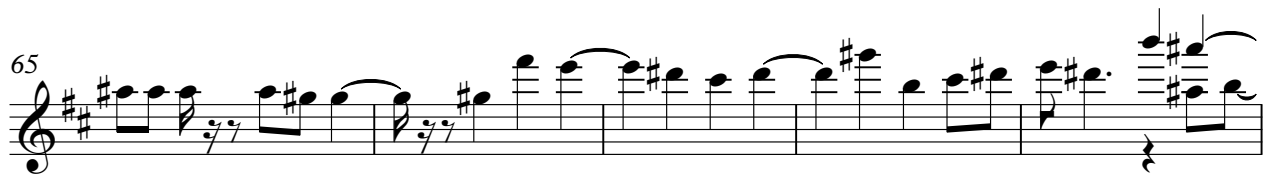

Tenor Saxophone

97

102

106

111

115

120

124

128

132

137

## Tenor Saxophone

142

147

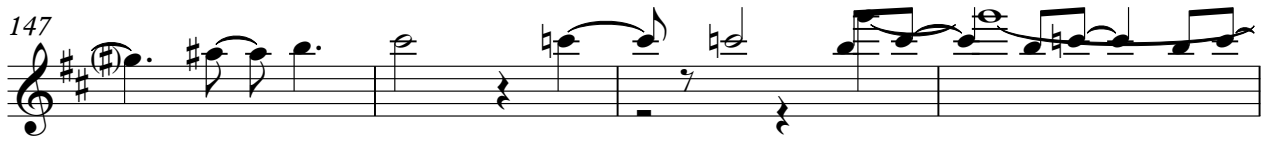

151

155

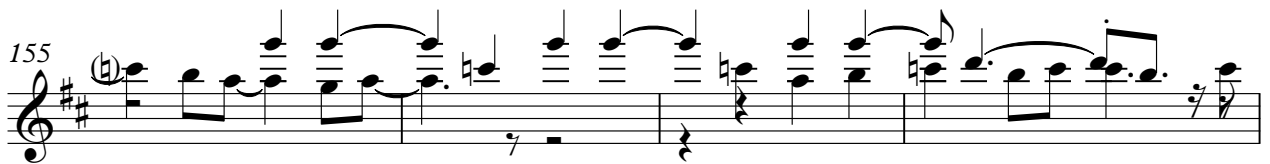

159

163

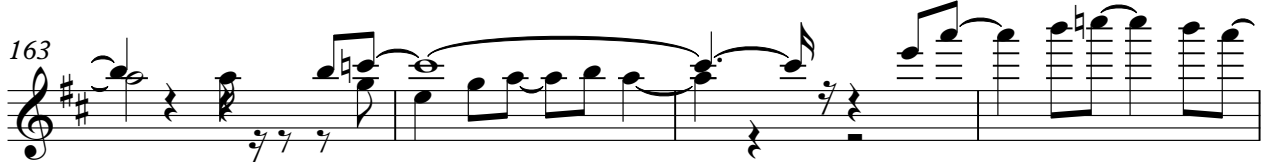

167

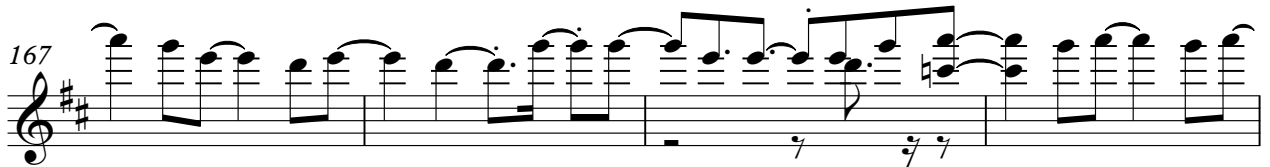

171

175

178

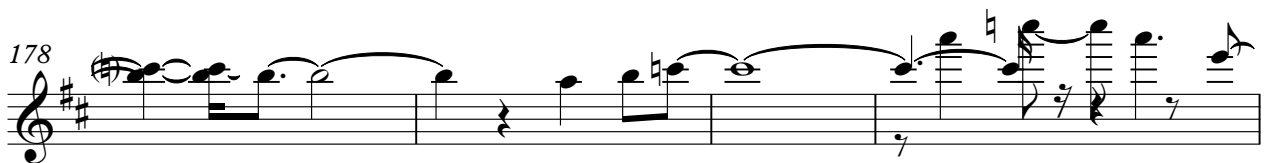

Tenor Saxophone

182

2

183

Craig David - Rise and fall feat. Sting

Percussion

♩ = 168,000397

20

23

26

28

30

32

34

36

39

42

V.S.

44

46

48

50

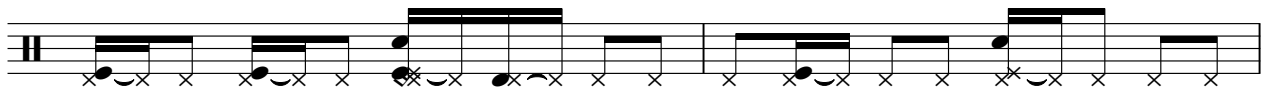

52

54

57

60

63

65

67

70

72

74

76

78

80

82

84

87

V.S.

90

92

94

96

98

100

102

105

108

111

113

115

118

120

122

124

126

128

130

132

V.S.

134

136

138

141

144

146

149

152

154

156

158

160

162

164

166

168

170

172

174

176

V.S.

8

Percussion

178

180

182

3

145433030030030000083

♩ = 168,000397

5

9

13

17

21

25

29

33

37

41

45

49

53

57

61

65

69

73

77

81

85

89

93

97

101

105

109

113

115

118

122

126

130

134

139

143

148

153

157

♩ = 168,000397

5

9

13

17

21

25

29

33

37

Kora

41

45

49

53

57

61

65

69

73

77

81

85

89

93

97

101

105

109

113

115

118

122

126

130

134

139

143

148

153

157

Craig David - Rise and fall feat. Sting

Synth Strings

♩ = 168,000397

29

37

32

75

84

32

122

131

139

145

Craig David - Rise and fall feat. Sting

Lead 3 (Calliope)

♩ = 168,000397

## Lead 3 (Calliope)

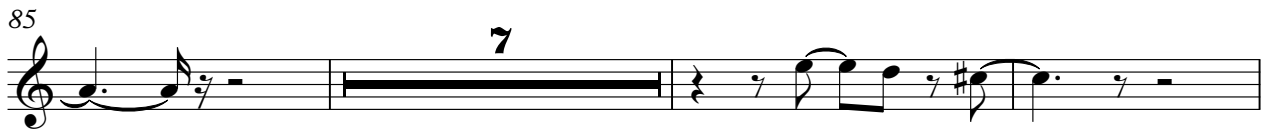

Lead 3 (Calliope)

153

158

163

168

173

181

Craig David - Rise and fall feat. Sting

Lead 8 (Bass + Lead)

♩ = 168,000397

21

26

31

37

43

48

53

58

63

68

Lead 8 (Bass + Lead)

131

136

142

148

154

159

165

171

176

181

3

Craig David - Rise and fall feat. Sting

Solo

♩ = 168,000397

23 30

57 10

72 29

105 4

114 6 30

153 2 9

168 2

173 11

Telephone

Craig David - Rise and fall feat. Sting

♩ = 168,000397

69 47

118 31 15

166 18 0083