

Goofy Movie - Goofy Movie

♩ = 135,000137

Synth

Synth 2

5

Bass

Synth

Synth 2

9

Drums

Bass

Synth

Synth 2

Drums

Guitar Lead

Bass

Synth

Synth 2

Drums

Guitar Lead

Bass

Synth

Synth 2

18

Drums

Bass

Synth

Synth 2

21

Drums

Bass

Synth

Synth 2

24

Drums

Bass

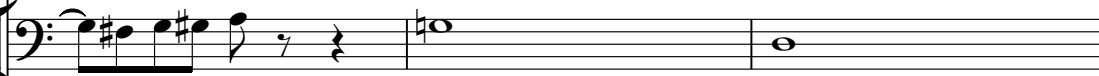

Synth

Synth 2

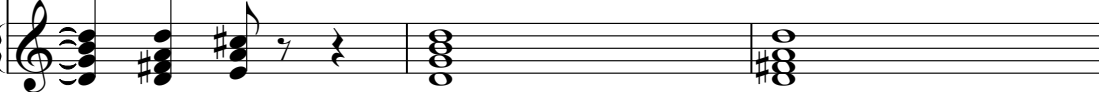

27

30

33

Drums

Guitar Lead

Bass

Synth

Synth 2

36

Drums

Guitar Lead

Bass

Synth

Synth 2

39

42

45

Drums

Bass

Synth

Synth 2

48

Drums

Bass

Synth

Synth 2

51

Drums

Bass

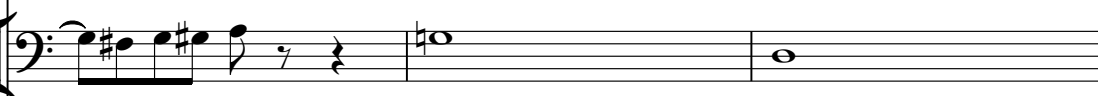

Synth

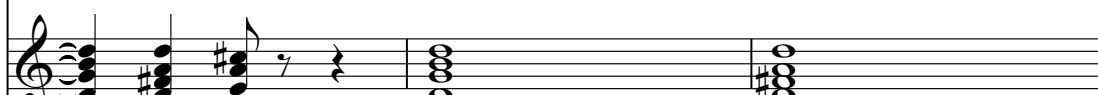

Synth 2

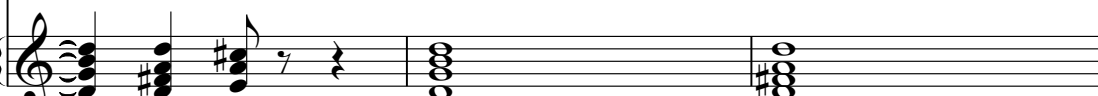

54

Drums

Guitar Lead

Bass

Synth

Synth 2

57

Drums

Guitar Lead

Bass

Synth

Synth 2

60

Drums

Guitar Lead

Bass

Synth

Synth 2

63

Drums

Guitar Lead

Bass

Synth

Synth 2

66

Drums

Guitar Lead

Bass

Synth

Synth 2

69

Drums

Bass

Synth

Synth 2

72

75

78

80

82

85

87

90

93

Drums

Guitar Lead

Bass

Synth

Synth 2

96

Drums

Guitar Lead

Bass

Synth

Synth 2

98

100

103

106

Drums

Guitar Lead

Bass

Synth

Synth 2

Drums

Guitar Lead

Bass

Synth

Synth 2

115

118

Goofy Movie - Goofy Movie

Drums

♩ = 135,000137
8

12

15

18

21

24

27

30

33

36

V.S.

2

Drums

39

42

45

48

51

54

57

60

63

66

69

72

75

78

81

84

87

90

93

96

99

102

105

108

111

114

117

Goofy Movie - Goofy Movie

Guitar Lead

♩ = 135,000137

12

17

12

34

38

44

12

61

65

11

80

84

87

3

92

98

102

112

116

Goofy Movie - Goofy Movie

Bass

♩ = 135,000137

4

9

13

17

21

26

32

38

43

47

V.S.

51

57

64

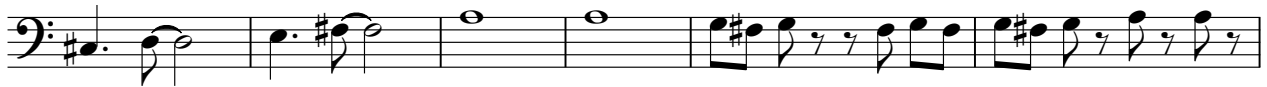

70

74

78

83

89

95

101

107

111

115

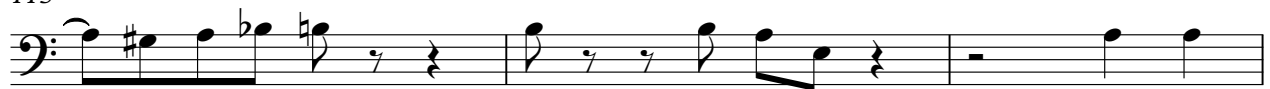

118

Goofy Movie - Goofy Movie

Synth

♩ = 135,000137

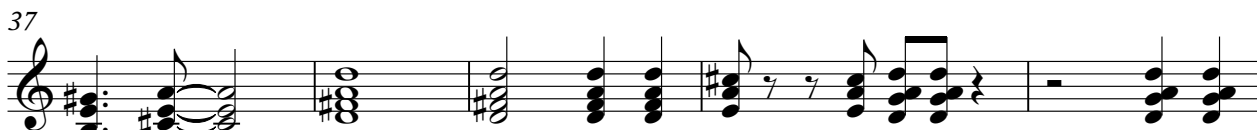

V.S.

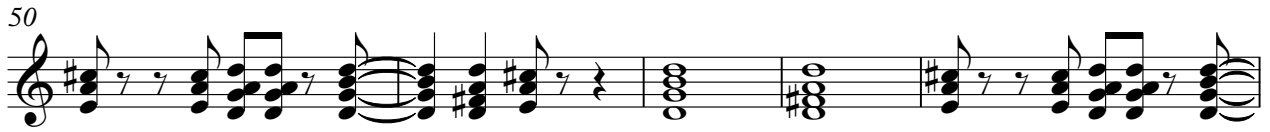

97

101

106

110

114

117

Goofy Movie - Goofy Movie

Synth 2

♩ = 135,000137

V.S.

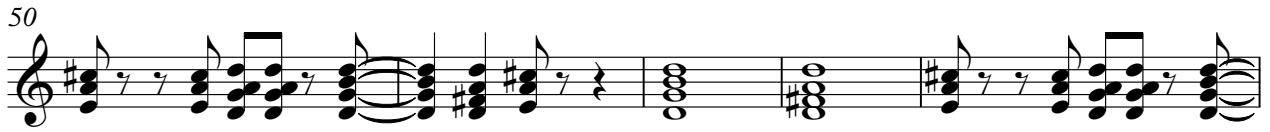

97

101

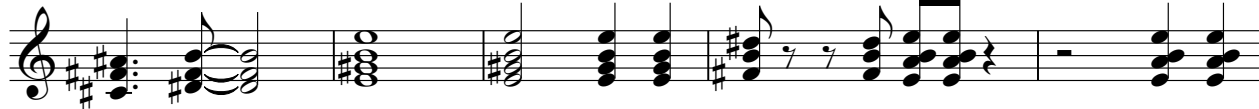

106

110

114

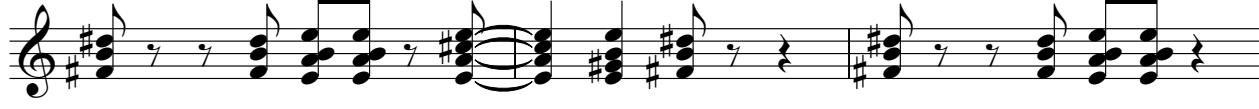

117

