

Robin Hood (60s) - Robin Hood (60s)

♪ = 206,015656

melody-1

arrow-7

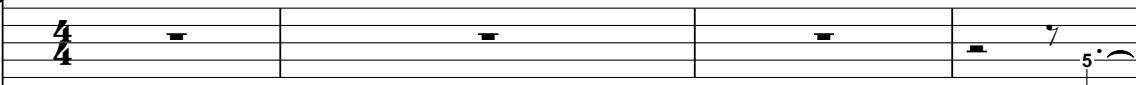

TrebCl-2

Bass-4

string-5

♪ = 206,015656

BassCl-3

arrow-8

5

arrow-10

drums

bassdrum

arrow-9

arrow-7

TrebCl-2

Bass-4

string-5

BassCl-3

arrow-8

♩ = 225,005630

9

melody-1

drums

bassdrum

TrebCl-2

Bass-4

string-5

BassCl-3

13

melody-1

drums

bassdrum

TrebCl-2

Bass-4

string-5

BassCl-3

17

melody-1

drums

bassdrum

TrebCl-2

Bass-4

string-5

BassCl-3

21

melody-1

drums

bassdrum

TrebCl-2

Bass-4

string-5

BassCl-3

25

melody-1

drums

bassdrum

TrebCl-2

Bass-4

string-5

BassCl-3

29

melody-1

drums

bassdrum

TrebCl-2

Bass-4

string-5

BassCl-3

34

melody-1

drums

bassdrum

TrebCl-2

Bass-4

string-5

BassCl-3

38

melody-1

drums

bassdrum

TrebCl-2

Bass-4

string-5

BassCl-3

42

melody-1

drums

bassdrum

TrebCl-2

Bass-4

string-5

BassCl-3

||

46

melody-1

drums

bassdrum

TrebCl-2

Bass-4

string-5

BassCl-3

51

melody-1

drums

bassdrum

TrebCl-2

Bass-4

string-5

BassCl-3

55

melody-1

drums

bassdrum

TrebCl-2

Bass-4

string-5

BassCl-3

59

melody-1
drums
bassdrum
TrebCl-2
Bass-4
string-5
BassCl-3

This section of the score covers measures 59 to 62. It features a melody line with quarter and eighth notes, a drum part with a steady eighth-note pattern, and a bass drum part with quarter notes. The woodwinds include a Treble Clarinet with chords and a Bass Clarinet with a rhythmic pattern of eighth notes. The strings play sustained chords with some movement in the lower register.

63

melody-1
drums
bassdrum
TrebCl-2
Bass-4
string-5
BassCl-3

This section of the score covers measures 63 to 66. The melody line has a long note with a fermata. The drum part continues with eighth notes. The bass drum part has a more varied rhythm. The Treble Clarinet and Bass Clarinet parts show some changes in their rhythmic patterns. The strings continue with sustained chords.

Robin Hood (60s) - Robin Hood (60s)

melody-1

♩ = 206,015656

7 ♩ = 225,005630

16

23

30

36

42

49

55

61

arrow-10

Robin Hood (60s) - Robin Hood (60s)

♪ = 206,015656
4

♪ = 225,005630
61

Robin Hood (60s) - Robin Hood (60s)

drums

♩ = 206,015656

♩ = 225,005630

5

10

15

20

25

30

35

40

45

50

V.S.

2

drums

55

60

64

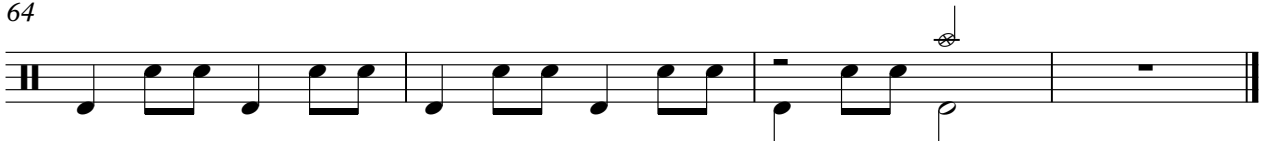

bassdrum

Robin Hood (60s) - Robin Hood (60s)

♩ = 206,015656 ♩ = 225,005630

6

12

19

26

33

40

47

54

61

arrow-9

Robin Hood (60s) - Robin Hood (60s)

♩ = 206,015656

4

4

60

♩ = 225,005630

Robin Hood (60s) - Robin Hood (60s)

arrow-7

♩ = 206,015656
2

6 ♩ = 225,005630 **61**

♩ = 206,015656 ♩ = 225,005630

5

10

16

22

28

34

40

46

52

58

2

TrebCl-2

63

Bass-4

Robin Hood (60s) - Robin Hood (60s)

♩ = 206,015656

♩ = 225,005630

11

17

23

29

36

43

50

56

62

Robin Hood (60s) - Robin Hood (60s)

string-5

Robin Hood (60s) - Robin Hood (60s)

♩ = 206,015656 ♩ = 225,005630

5

11

17

23

29

36

43

50

56

62

arrow-8

Robin Hood (60s) - Robin Hood (60s)
