

Graduate - Graduate

♩ = 188,000549

3

4

Drums

GtrSteel

GtrJazz

Bass

5

Drums

GtrSteel

GtrJazz

Bass

6

Drums

GtrSteel

GtrJazz

Bass

7

Drums

GtrSteel

GtrJazz

Bass

8

Drums

GtrSteel

GtrJazz

Bass

9

Drums

GtrSteel

GtrJazz

Bass

10

Drums

Piano

GtrSteel

GtrJazz

Bass

Piano

11

Drums

Piano

GtrSteel

GtrJazz

Bass

Piano

12

13

14

Drums

GtrSteel

GtrJazz

Bass

15

Drums

Piano

GtrSteel

Bass

Piano

17

Drums

Piano

GtrSteel

Bass

Piano

18

Drums

GtrSteel

GtrJazz

Bass

19

Drums

Piano

GtrSteel

GtrJazz

Bass

Piano

21

Drums

Piano

GtrSteel

Bass

Piano

22

23

24

26

Drums

GtrSteel

Bass

27

Drums

Piano

GtrSteel

Bass

Piano

28

Drums

Piano

GtrSteel

Bass

Piano

29

Drums

Piano

GtrSteel

Bass

Piano

30

Drums

Piano

GtrSteel

Bass

Piano

31

Drums

Piano

GtrSteel

Bass

Piano

32

Drums

Piano

GtrSteel

Bass

Piano

34

Drums

Piano

GtrSteel

Bass

Piano

35

Drums

Piano

GtrSteel

Bass

Piano

36

Drums

Piano

GtrSteel

Bass

Piano

37

Drums

Piano

GtrSteel

Bass

Piano

38

Drums

Piano

GtrSteel

Bass

Piano

39

Drums

Piano

GtrSteel

Bass

Piano

40

Drums

Piano

GtrSteel

Bass

Piano

42

Drums

Piano

GtrSteel

Bass

Piano

43

Drums

Piano

GtrSteel

Bass

Piano

44

Drums

Piano

GtrSteel

GtrJazz

Bass

Piano

46

Drums

GtrSteel

GtrJazz

Bass

47

48

50

Drums

Piano

GtrSteel

GtrJazz

Bass

Piano

51

Drums

Piano

GtrSteel

GtrJazz

Bass

Piano

52

Drums

Piano

GtrSteel

GtrJazz

Bass

Piano

54

Drums

Piano

GtrSteel

Bass

Piano

55

Drums

Piano

GtrSteel

Bass

Piano

56

Drums

Piano

GtrSteel

GtrJazz

Bass

Piano

57

59

61

Drums

GtrSteel

Bass

62

Drums

Piano

GtrSteel

Bass

Piano

64

Drums

Piano

GtrSteel

Bass

Piano

65

Drums

Piano

GtrSteel

Bass

Piano

66

Drums

Piano

GtrSteel

Bass

Piano

67

Drums

Piano

GtrSteel

Bass

Piano

68

Drums

Piano

GtrSteel

Bass

Piano

69

Drums

Piano

GtrSteel

Bass

Piano

70

Drums

Piano

GtrSteel

Bass

Piano

72

Drums

Piano

GtrSteel

Bass

Piano

73

74

75

Drums

Piano

GtrSteel

Bass

Piano

76

Drums

Piano

GtrSteel

Bass

Piano

77

Drums

Piano

GtrSteel

Bass

Piano

78

Drums

Piano

GtrSteel

Bass

Piano

80

Drums

Piano

GtrSteel

Bass

Piano

81

Drums

Piano

GtrSteel

Bass

Piano

82

84

85

Drums

GtrSteel

GtrJazz

Bass

86

Drums

Piano

GtrSteel

GtrJazz

Bass

Piano

88

Drums

Piano

GtrSteel

GtrJazz

Bass

Piano

89

Drums

Piano

GtrSteel

GtrJazz

Bass

Piano

90

Drums

Piano

GtrSteel

GtrJazz

Bass

Piano

92

Drums

Piano

GtrSteel

Bass

Piano

93

Drums

Piano

GtrSteel

Bass

Piano

94

Drums

Piano

GtrSteel

GtrJazz

Bass

Piano

95

Drums

Piano

GtrSteel

GtrJazz

Bass

Piano

97

Drums

Piano

GtrSteel

Bass

Piano

99

Drums

GtrSteel

Bass

100

Drums

Piano

GtrSteel

Bass

Piano

102

Drums

Piano

GtrSteel

Bass

Piano

103

Drums

Piano

GtrSteel

Bass

Piano

104

105

106

107

108

110

111

Drums

Piano

GtrSteel

Bass

Piano

112

Drums

Piano

GtrSteel

Bass

Piano

113

114

115

Drums

Piano

GtrSteel

Bass

Piano

116

Drums

Piano

GtrSteel

Bass

Piano

118

Drums

Piano

GtrSteel

Bass

Piano

119

Drums

GtrSteel

Bass

120

Drums

GtrSteel

GtrJazz

Bass

122

Drums

GtrSteel

GtrJazz

Bass

123

Drums

GtrSteel

GtrJazz

Bass

124

126

127

Drums

Piano

GtrSteel

GtrJazz

Bass

Piano

128

Drums

Piano

GtrSteel

GtrJazz

Bass

Piano

130

131

132

Drums

Piano

GtrSteel

GtrJazz

Bass

Piano

133

Drums

Piano

GtrSteel

GtrJazz

Bass

Piano

135

136

137

Drums

GtrSteel

Bass

138

Drums

Piano

GtrSteel

Bass

Piano

140

Drums

Piano

GtrSteel

Bass

Piano

141

Drums

Piano

GtrSteel

Bass

Piano

142

143

144

145

146

Drums

Piano

GtrSteel

Bass

Piano

148

Drums

Piano

GtrSteel

Bass

Piano

149

150

151

Drums

Piano

GtrSteel

Bass

Piano

152

Drums

Piano

GtrSteel

Bass

Piano

153

Drums

Piano

GtrSteel

Bass

Piano

154

Drums

Piano

GtrSteel

Bass

Piano

156

Drums

Piano

GtrSteel

Bass

Piano

157

Drums

Piano

GtrSteel

Bass

Piano

158

160

161

Drums

GtrSteel

GtrJazz

Bass

162

Drums

GtrSteel

GtrJazz

Bass

163

Drums

GtrSteel

GtrJazz

Bass

164

Drums

GtrSteel

GtrJazz

Bass

165

Drums

GtrSteel

GtrJazz

Bass

166

Drums

GtrSteel

Bass

Drums

22

24

26

28

30

32

34

36

38

40

42

44

46

48

50

52

54

56

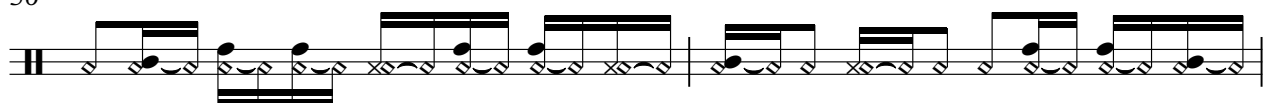

58

60

V.S.

82

84

86

88

90

92

94

96

98

100

V.S.

102

104

106

108

110

112

114

116

118

120

122

124

126

128

130

132

134

136

138

140

V.S.

142

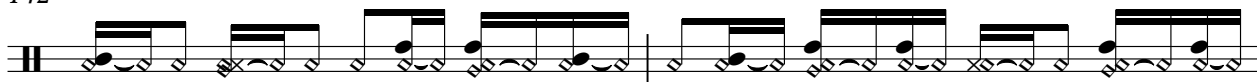

144

146

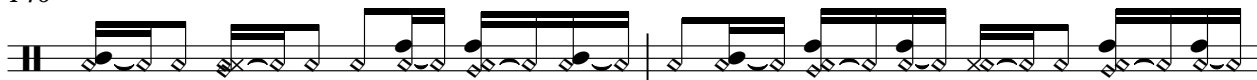

148

150

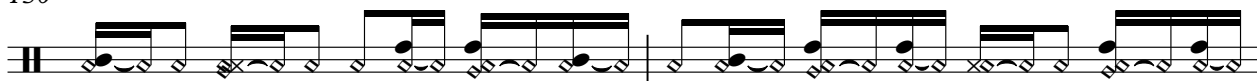

152

154

156

158

160

162

164

166

Piano

Graduate - Graduate

♩ = 188,000549

9

12

16

21

4

28

32

37

41

2

86

90

95

101

105

109

113

116

124

128

133

139

143

147

151

155

Graduate - Graduate

♩ = 188,000549

V.S.

31

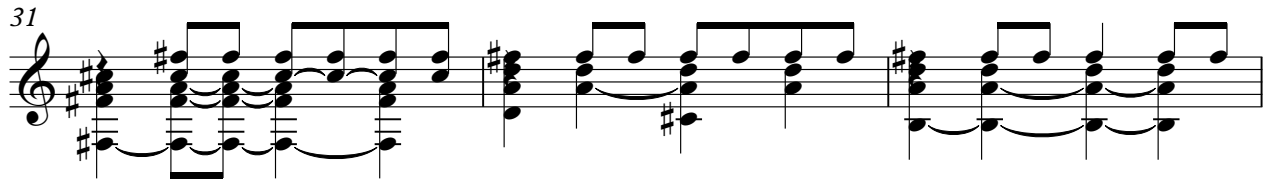

34

37

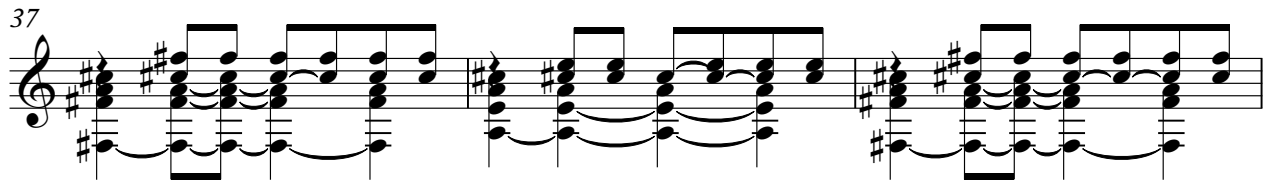

40

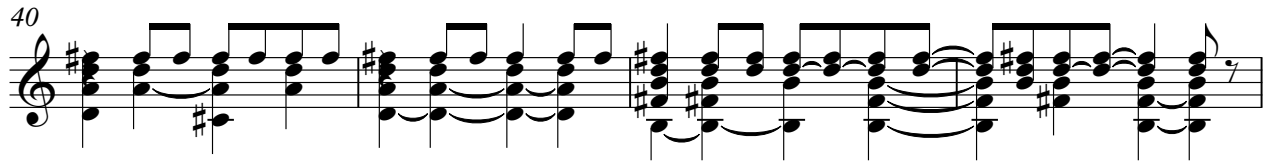

44

47

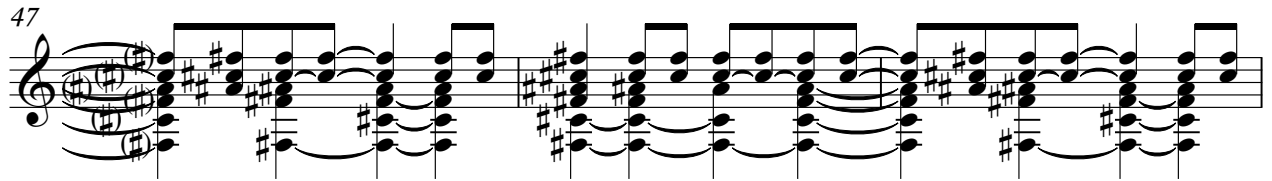

50

53

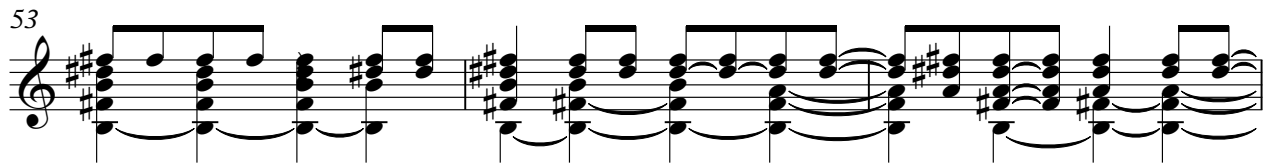

56

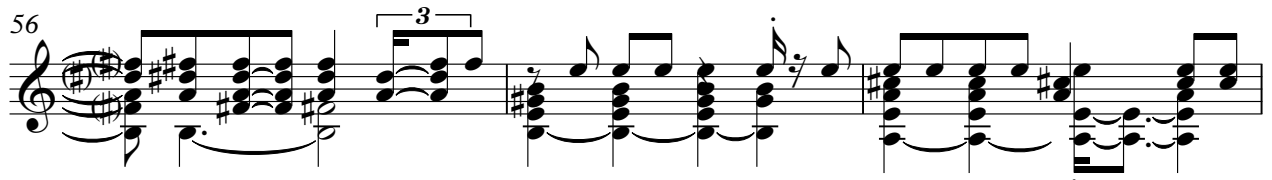

59

62

65

68

72

75

78

82

85

88

91

V.S.

94

97

100

103

106

109

112

114

117

120

123

126

129

132

135

138

141

144

147

150

152

155

158

161

164

166

♩ = 188,000549

2

GtrJazz

120

125

133

161

164

Graduate - Graduate

Bass

♩ = 188,000549

7

12

17

22

27

32

37

42

47

V.S.

52

58

63

68

73

78

83

88

93

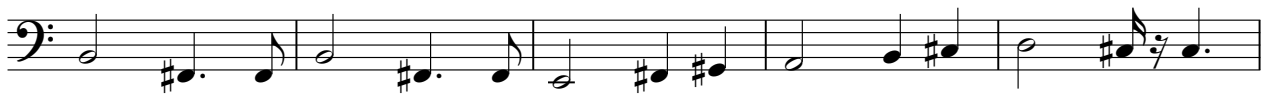

98

103

108

113

118

123

128

134

139

144

149

V.S.

154

159

163

Piano

Graduate - Graduate

♩ = 188,000549

9

12

16

21

4

28

32

37

41

2

