

Grease - Summer Nights - Grease - Summer Nights

♩ = 114,000168

Descant Recorder

Trombone

Percussion

DO AND FIGHTS HIS BROTHERS AND SISTERS FROM RENFAL.

Fretless Electric Bass

Electric Piano

Rock Organ

♩ = 114,000168

4

D. Rec.

Perc.

(Boy) - Summer lov in'

E. Piano

7

D. Rec.

Perc.

had me a blast. (Girl) - Sum mer lov in' hap

E. Piano

(C) 1994 Tune 1000 Corporation ;1971, 1972, Warren Casey & Jim Jacobs
 (C) 1994 Tune 1000 Corporation ;1971, 1972, Warren Casey & Jim Jacobs

9

D. Rec.

Perc.

E. Piano

penes fast. (Boy) Meta gni cra zy for me.

12

D. Rec.

Perc.

E. Bass

E. Piano

(Girl) Meta boy cute as canbe. (Both) Sum mer days

15

D. Rec.

Perc.

E. Bass

E. Piano

drift in' a way to uni. on those sum mer nights.

17 $\text{♩} = 118,000137$

D. Rec. 

Tbn. 

Perc. 

E. Bass 

E. Piano 

20

D. Rec. 

Tbn. 

Perc. 

E. Bass 

E. Piano 

Organ 

23

D. Rec.

Tbn.

Perc.

E. Bass

E. Piano

Organ

(Boy) Showanby me, she got acrap.

26

D. Rec.

Tbn.

Perc.

E. Bass

E. Piano

Organ

(Ginje) ran byme, got my suit damp. (Boy) Savedier life, she

29

D. Rec.

Tbn.

Perc.

E. Bass

E. Piano

Organ

near drowned. (Gillie showed off, splash in a round.

32

D. Rec.

Perc.

E. Bass

E. Piano

(Both) Summer sun, somethin' begun, then uh! oohossum mernights.

35 $\text{♩} = 116,000084$ $\text{♩} = 119,000160$

D. Rec.

Perc.

(Girls)ll-a, well- a, well-a, uh! Tell me more, tell memore, was it love at first sight?

E. Bass

E. Piano

Organ

$\text{♩} = 116,000084$ $\text{♩} = 119,000160$

38 $\text{♩} = 120,000000$

D. Rec.

Tbn.

Perc.

(Boys) Tell me more, tell memore, did she put up a fight?

E. Bass

E. Piano

Organ

$\text{♩} = 120,000000$

41

D. Rec. 

Tbn. 

Perc. 

E. Bass 
(Boy) Took hebowin' in the arcade.

E. Piano 

Organ 

44

D. Rec. 

Tbn. 

Perc. 

E. Bass 
(Girl) We westroln', drank lem on ade. (Boy) We madout un

E. Piano 

Organ 

47

D. Rec.

Tbn.

Perc.

E. Bass

E. Piano

Organ

der the dock. (Girl) Wstayedout till ten o'clock.

50

D. Rec.

Tbn.

Perc.

E. Bass

E. Piano

Organ

(Both)- Summer fling donean a thing, but uh! oh the sum mer nights.

53 ♩ = 118,000137 ♩ = 120,000000

D. Rec.

Tbn.

Perc.

E. Bass

E. Piano

(Boys) tell me more, tell me more, like you don't have to brag.

56

D. Rec.

Tbn.

Perc.

E. Bass

E. Piano

Organ

(Girls) tell me more, tell me more, 'cause he sounds like a drag.

58 ♩ = 121,000191

D. Rec.

Tbn.

Perc.

E. Bass (Girl) gofriend ly hold

E. Piano

Organ ♩ = 121,000191

61

D. Rec.

Tbn.

Perc.

E. Bass ing my hand. (Boy) She gofriend ly down

E. Piano

Organ

63

D. Rec.

Tbn.

Perc.

E. Bass

E. Piano

Organ

in the sand. (Girl) Oh sweet, just

65

♩ = 122,000069

D. Rec.

Tbn.

Perc.

E. Bass

E. Piano

Organ

turned a teen. (Boy) at she was good, you know what I mean.

♩ = 122,000069

68

D. Rec.

Tbn.

Perc.

(Both) - Summer heat, boy and girl meet, then uh! oitthosum meights.

E. Bass

E. Piano

Organ

71

D. Rec.

Perc.

E. Bass

E. Piano

Organ

♩ = 123,000221

(Girls) tell me more, tell me

73

D. Rec.

Tbn.

Perc.

E. Bass

E. Piano

Organ

more, how much dough did he spend? (Boys) Tell me more, tell me more,

75

D. Rec.

Tbn.

Perc.

E. Bass

E. Piano

Organ

could she get me a friend? (Girl) - turned her,

$\text{♩} = 106,000137$ $\text{♩} = 100,000000$

14

78 $\text{♩} = 102,000053$ $\text{♩} = 104,000015$ $\text{♩} = 106,000137$

D. Rec.

Tbn.

Perc.

E. Piano

Organ

thaw herit ends. (Boy) So I told her we'd still be friends.

81 $\text{♩} = 108,000107$ $\text{♩} = 110,000107$ $\text{♩} = 112,000168$ $\text{♩} = 112,000168$ $\text{♩} = 116,000168$ $\text{♩} = 116,000168$ $\text{♩} = 127,000069$

D. Rec.

Tbn.

Perc.

E. Piano

Organ

(Girl) new made our true love vow. (Boy) Wonder what she so into.

85 $\text{♩} = 68,000076$ $\text{♩} = 50,000000$ $\text{♩} = 72,060001000$ $\text{♩} = 96,000000$ $\text{♩} = 80,000000000$ $\text{♩} = 76,000069$ 15

D. Rec.

Perc.

(Bess) *Sum* creams rippeat the seams, but oh thosum mer

E. Piano

91 $\text{♩} = 30,000000$ $\text{♩} = 76,000069$ $\text{♩} = 44,000011$ $\text{♩} = 82,000038$

D. Rec.

Tbn.

Perc.

E. Bass

E. Piano

Organ

nights. (Chorus) *3* - Tell me

93 $\text{♩} = 76,000069 \text{ } \text{♩} = 72,000031$

D. Rec.

Tbn.

Perc.

more, tell me more!

E. Bass

E. Piano

Organ $\text{♩} = 76,000069 \text{ } \text{♩} = 72,000031$

Grease - Summer Nights - Grease - Summer Nights
Descant Recorder

♩ = 114,000168

5

9

13

17

♩ = 118,000137

20

2

25

29

33

♩ = 116,000084 ♩ = 119,000160

37

♩ = 120,000000

39

(C) 1994 Tune 1000 Corporation ;1971, 1972, Warren Casey & Jim Jacobs
(C) 1994 Tune 1000 Corporation ;1971, 1972, Warren Casey & Jim Jacobs

Descant Recorder

42

46

50 $\text{♩} = 118,000137 \text{♩} = 120,000$

54

58 $\text{♩} = 121,000191$

63 $\text{♩} = 122,000069$

67

72 $\text{♩} = 123,000221$

76 $\text{♩} = 106,000137 \text{♩} = 100,000000 \text{♩} = 102,000053 \text{♩} = 104,000015$

80 $\text{♩} = 106,000137 \text{♩} = 108,000107 \text{♩} = 110,000107 \text{♩} = 112,000168 \text{♩} = 110,000067$

Descant Recorder

84 ♩ = 106,000,0370 ♩ = 88,700,000676 ♩ = 66,200,000300 ♩ = 50,000,000080 ♩ = 04,000000

90 ♩ = 76,000069 ♩ = 38,00000069 ♩ = 48,20000138 ♩ = 76,002,000031

Grease - Summer Nights - Grease - Summer Nights

Trombone

♩ = 114,000168 **16** ♩ = 118,000137

20 **2**

25

28

31 **3** **2** ♩ = 116,000084 ♩ = 119,000160 ♩ = 120,000000

39

43

46

51 **2** ♩ = 118,000137 ♩ = 120,000000

55

(C) 1994 Tune 1000 Corporation ;1971, 1972, Warren Casey & Jim Jacobs
(C) 1994 Tune 1000 Corporation ;1971, 1972, Warren Casey & Jim Jacobs

58

61

64

♩ = 122,000069

68

♩ = 123,000221

76

♩ = 106,000137 ♩ = 100,000000 ♩ = 102,000053 ♩ = 104,000015

80

♩ = 106,000137 ♩ = 108,000107 ♩ = 110,000167 ♩ = 112,000212 ♩ = 114,000257 ♩ = 116,000302 ♩ = 118,000347 ♩ = 120,000392

86

♩ = 48,000000 ♩ = 72,000000 ♩ = 96,000000 ♩ = 64,000000 ♩ = 76,000069 ♩ = 38,000069

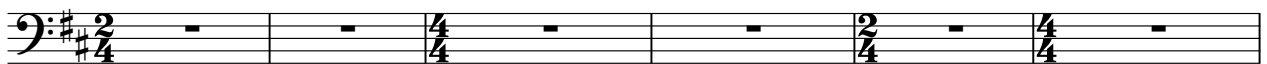

92

♩ = 44,000041 ♩ = 82,000038 ♩ = 76,000031

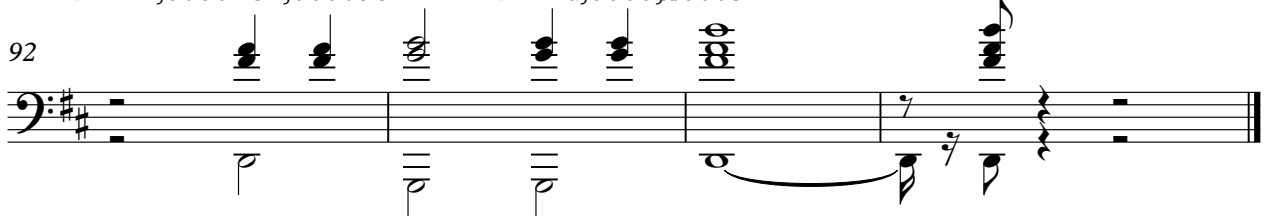

Grease - Summer Nights - Grease - Summer Nights

Percussion

♩ = 114,000168

5

8 (Boy) - Summer lov in' hadme a blast.

10 (Girl) - Sum mer lov in' hap pened so fast.

13 (Boy) - Meta girl cra zy for me. (Girl) Met a boy cute

15 as can be. (Both) - Sum mer days

17 drift in' a way to uh! oh thosum mer nights.

20 (Boys) - Well- a, well-a, well-a, uh! Tellme more, tellme more, didyougetver y far?

23 (Girl) Tellme more, tellme more, like doeshe have a car?

26 (Boy) - Showanby me, she got acramp.

29 (Girl) He ran by me, got mysuidamp. (Boy) Savedher life, she

nearby drowned. (Girl) He showedoff, splash in around.
(C) 1994 Tune 1000 Corporation ; 1971, 1972, Warren Casey & Jim Jacobs
(C) 1994 Tune 1000 Corporation ; 1971, 1972, Warren Casey & Jim Jacobs

V.S.

Percussion

32

(Both) Summersun, somthin' be gun, then uh! oh those sum menights.
♩ = 116,000084 ♩ = 119,000160

35

(Girl) - Well-a, well-a, uh! Tell me more, tell me more, was it love at first sight?
♩ = 120,000000

38

(Boy) Tell me more, tell me more, did she put up a fight?

41

(Boy) - Took the bowlin' in the arcade.

44

(Girl) - We were strollin', drank lem on ade. (Boy) - We made out un
3

47

der the lock. (Girl) - We stayed out till ten o' clock.

50

(Both) - Summerfling done a thing, but uh! oh the sum menights.
♩ = 118,000137 ♩ = 120,000000

53

(Boy) Tell me more, tell me more, like you don't have to brag.

56

(Girl) Tell me more, tell me more, 'cause he sounds like a drag.
♩ = 121,000191

59

(Girl) He girlfriend ly hold ing my hand.

62
 (Boy) She's friendly down in the sand. (Girl) Oh sweet, just

65
 turnedigh teen. (Boy) But she was good, you know what I mean.

68
 (Both) - Summer heat, boy and girl meet, then uh! oh those summer nights.

71
 (Girls) Tell me more, tell me

73
 more, how much dough did he spend? (Boys) Tell me more, tell me more,

75
 could she get me a friend? (Girl) Turned older, that's her it ends.

79
 (Boy) So I told her we'd still be friends. (Girl) They made our true love grow.

83
 (Boy) Wonder what she's do in how. (Both) Arms ripped at the seams,

88
 but oh those summer nights.

92
 (Chorus) Tell me more, tell me more!

Grease - Summer Nights - Grease - Summer Nights

Fretless Electric Bass

♩ = 114,000168
12

16

♩ = 118,000137

20

24

28

32

♩ = 116,000084

36

♩ = 119,000160

♩ = 120,000000

39

43

47

(C) 1994 Tune 1000 Corporation ;1971, 1972, Warren Casey & Jim Jacobs
(C) 1994 Tune 1000 Corporation ;1971, 1972, Warren Casey & Jim Jacobs

V.S.

Grease - Summer Nights - Grease - Summer Nights

Electric Piano

♩ = 114,000168

5

9

13

♩ = 118,000137

16

20

(C) 1994 Tune 1000 Corporation ;1971, 1972, Warren Casey & Jim Jacobs
(C) 1994 Tune 1000 Corporation ;1971, 1972, Warren Casey & Jim Jacobs

V.S.

2

Electric Piano

24

28

31

34

♩ = 116,000084 ♩ = 119,000160

38

♩ = 120,000000

42

46

49

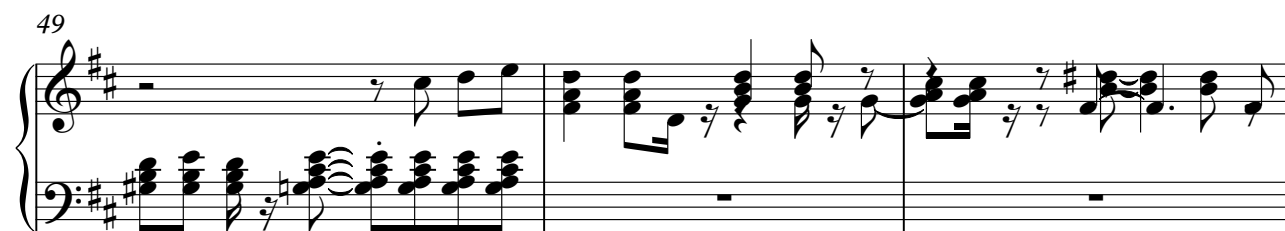

52

$\text{♩} = 118,000137 = 120,000000$

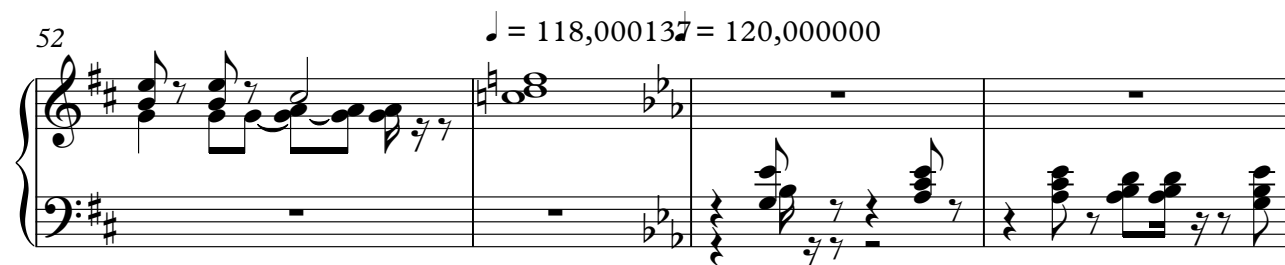

56

$\text{♩} = 121,000191$

60

$\text{♩} = 122,000069$

64

68

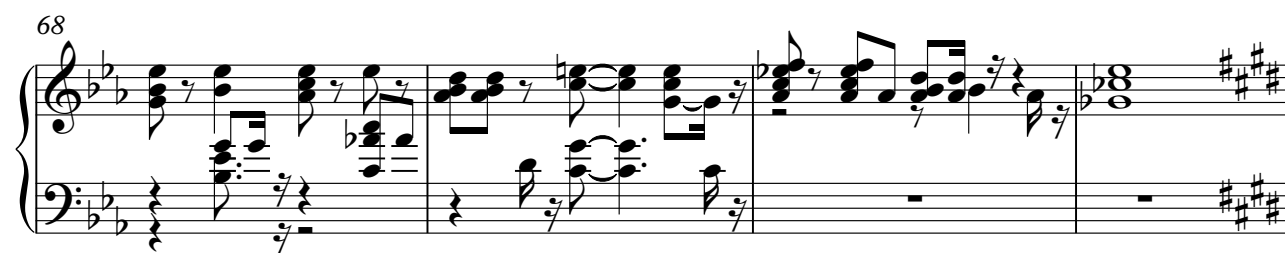

V.S.

Grease - Summer Nights - Grease - Summer Nights
Rock Organ

♩ = 114,000168 ♩ = 118,000137

17 2

22

26

30

♩ = 116,000084

3

36

♩ = 119,000160 ♩ = 120,000000

2

41

45

48

♩ = 118,000137 ♩ = 120,000000

2

54

2

(C) 1994 Tune 1000 Corporation ;1971, 1972, Warren Casey & Jim Jacobs
(C) 1994 Tune 1000 Corporation ;1971, 1972, Warren Casey & Jim Jacobs

Rock Organ

56

59

♩ = 121,000191

62

65

♩ = 122,000069

71

♩ = 123,000221

76

♩ = 106,000137 ♩ = 100,000000 ♩ = 102,000053 ♩ = 104,000015

80

♩ = 106,000137 ♩ = 108,000107 ♩ = 110,000107 ♩ = 12,000000 ♩ = 10,000000 ♩ = 10,000000 ♩ = 10,000000 ♩ = 10,000000 ♩ = 10,000000 ♩ = 10,000000

86

♩ = 48,000000 ♩ = 30,000000 ♩ = 96,000000 ♩ = 64,000000 ♩ = 76,000069 ♩ = 36,000069

92

♩ = 44,000011 ♩ = 82,000038 ♩ = 76,000031