

Grease - We Go Together - Grease - We Go Together

♩ = 207,999664

Brass (Trumpet)

Percussion

Piano (Acoustic Grand)

Bass (Electric Finger)

♩ = 207,999664

5

Brass (Trumpet)

Percussion

Piano (Acoustic Grand)

Bass (Electric Finger)

8

Altos

Sopranos

Brass (Trumpet)

Percussion

Piano (Acoustic Grand)

Bass (Electric Finger)

10

Altos

Sopranos

Baritones

Percussion

Piano (Acoustic Grand)

Bass (Electric Finger)

14

Altos
Sopranos
Baritones
Percussion
Piano (Acoustic Grand)
Bass (Electric Finger)

18

Altos
Sopranos
Baritones
Brass (Trumpet)
Percussion
Piano (Acoustic Grand)
Bass (Electric Finger)

22

Altos

Sopranos

Baritones

Brass (Trumpet)

Percussion

Piano (Acoustic Grand)

Bass (Electric Finger)

24

Altos

Sopranos

Brass (Trumpet)

Percussion

Piano (Acoustic Grand)

Bass (Electric Finger)

25

Altos

Sopranos

Baritones

Brass (Trumpet)

Percussion

Piano (Acoustic Grand)

Bass (Electric Finger)

29

Altos

Sopranos

Baritones

Percussion

Piano (Acoustic Grand)

Bass (Electric Finger)

32

Altos

Sopranos

Baritones

Brass (Trumpet)

Percussion

Piano (Acoustic Grand)

Bass (Electric Finger)

36

Altos

Sopranos

Baritones

Brass (Trumpet)

Percussion

Piano (Acoustic Grand)

Bass (Electric Finger)

40

Altos

Sopranos

Baritones

Brass (Trumpet)

Percussion

Piano (Acoustic Grand)

Bass (Electric Finger)

43

46

Altos

Sopranos

Baritones

Brass (Trumpet)

Percussion

Piano (Acoustic Grand)

Bass (Electric Finger)

49

Alto

Sopranos

Baritones

Brass (Trumpet)

Percussion

Piano (Acoustic Grand)

Bass (Electric Finger)

52

Altos

Sopranos

Baritones

Brass (Trumpet)

Percussion

Piano (Acoustic Grand)

Bass (Electric Finger)

55

Altos

Sopranos

Brass (Trumpet)

Percussion

Piano (Acoustic Grand)

Bass (Electric Finger)

59

Percussion 

Piano (Acoustic Grand) 

Bass (Electric Finger) 

63

Percussion 

Piano (Acoustic Grand) 

Bass (Electric Finger) 

67

Percussion 

Piano (Acoustic Grand) 

Bass (Electric Finger) 

71

Percussion 

Piano (Acoustic Grand) 

Bass (Electric Finger) 

Percussion

Piano (Acoustic Grand)

Bass (Electric Finger)

79

Baritones

Brass (Trumpet)

Percussion

Piano (Acoustic Grand)

Bass (Electric Finger)

82

Altos

Sopranos

Percussion

Piano (Acoustic Grand)

Bass (Electric Finger)

84

Altos

Sopranos

Baritones

Percussion

Piano (Acoustic Grand)

Bass (Electric Finger)

88

Altos

Sopranos

Baritones

Brass (Trumpet)

Percussion

Piano (Acoustic Grand)

Bass (Electric Finger)

92

Altos

Sopranos

Baritones

Brass (Trumpet)

Percussion

Piano (Acoustic Grand)

Bass (Electric Finger)

96

Altos

Sopranos

Baritones

Brass (Trumpet)

Percussion

Piano (Acoustic Grand)

Bass (Electric Finger)

98

Altos

Sopranos

Brass (Trumpet)

Percussion

Piano (Acoustic Grand)

Bass (Electric Finger)

99

Altos
Baritones
Brass (Trumpet)
Percussion
Piano (Acoustic Grand)
Bass (Electric Finger)

102

Altos
Baritones
Brass (Trumpet)
Percussion
Piano (Acoustic Grand)
Bass (Electric Finger)

106

110

Altos

Sopranos

Baritones

Brass (Trumpet)

Percussion

Piano (Acoustic Grand)

Bass (Electric Finger)

114

117

Altos

Sopranos

Baritones

Brass (Trumpet)

Percussion

Piano (Acoustic Grand)

Bass (Electric Finger)

Grease - We Go Together - Grease - We Go Together

Altos

♩ = 207,999664

4 4

12

16

21

27

31 6 6

35

41

44

Grease - We Go Together - Grease - We Go Together

Sopranos

♩ = 207,999664

4 4

12

16

21

27

31

35

41

45

49

55

84

89

94

107

113

117

Grease - We Go Together - Grease - We Go Together

Baritones

♩ = 207,999664

4 5

13

18 3

26 2 6 6

32

37

43

49

55 26 2

84

88

93

100

105

110

115

Brass (Trumpet)

Grease - We Go Together - Grease - We Go Together

♩ = 207,999664

5 12

21

26 7

39

43

47

51

54 25

Brass (Trumpet)

81

9

95

100

106

112

116

Percussion

Grease - We Go Together - Grease - We Go Together

♩ = 207,999664

5

11

17

23

29

35

41

47

52

2

Percussion

57

63

69

75

81

87

93

99

105

111

♩ = 207,999664

V.S.

2

Piano (Acoustic Grand)

24

6 6 6 6

26

30

34

38

42

45

48

51

53

88

92

96

98

100

104

V.S.

108

112

116

Bass (Electric Finger)

Grease - We Go Together - Grease - We Go Together

♩ = 207,999664

5

10

15

20

26

31

36

41

45

V.S.

Bass (Electric Finger)

49

53

58

63

68

73

78

83

89

95

101

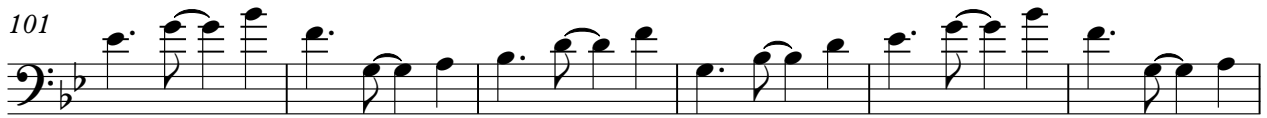

107

113

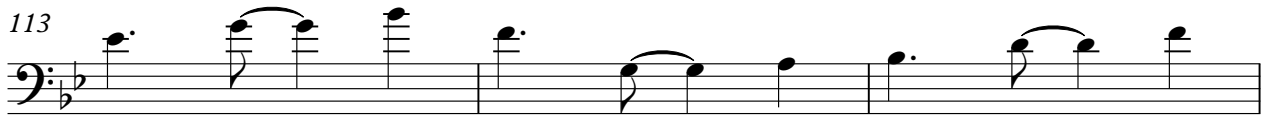

116

