

Grease - You're The One That I Loved - Grease - You'i

♩ = 175,000076

Sax

Trombone

Drums

Bass

♩ = 175,000076

Brass

Piano

3

Sax

Trombone

Drums

Bass

Brass

Piano

5

8

Sax

Trombone

Drums

Bass

Brass

Piano

10

Sax

Trombone

Drums

Bass

Brass

Piano

12

Sax

Trombone

Drums

Bass

Brass

Piano

14

Sax

Trombone

Drums

Bass

Brass

Piano

16

Sax

Trombone

Drums

Bass

Brass

Piano

19

Sax

Trombone

Drums

Bass

Brass

Piano

21

Sax

Trombone

Drums

Bass

Brass

Piano

24

Sax

Trombone

Drums

Bass

Brass

Piano

27

Sax

Trombone

Drums

Bass

Brass

Piano

29

Sax

Trombone

Drums

Bass

Brass

Piano

31

Sax

Trombone

Drums

Bass

Brass

Piano

33

Sax

Trombone

Drums

Bass

Brass

Piano

36

Sax

Trombone

Drums

Bass

Brass

Piano

38

Sax

Trombone

Drums

Bass

Brass

Piano

41

Sax

Trombone

Drums

Bass

Brass

Piano

43

Sax

Trombone

Drums

Bass

Brass

Piano

45

47

50

Sax

Trombone

Drums

Bass

Brass

Piano

52

Sax

Trombone

Drums

Bass

Brass

Piano

55

Sax

Trombone

Drums

Bass

Brass

Piano

58

61

Sax

Trombone

Drums

Bass

Brass

Piano

64

Sax

Trombone

Drums

Bass

Brass

Piano

67

Sax

Trombone

Drums

Bass

Brass

Piano

70

Sax

Trombone

Drums

Bass

Brass

Piano

73

75

77

80

83

85

87

89

91

Sax

Trombone

Drums

Bass

Brass

Piano

93

Sax

Trombone

Drums

Bass

Brass

Piano

96

99

101

Sax

Trombone

Drums

Bass

Brass

Piano

103

Sax

Trombone

Drums

Bass

Brass

Piano

106

Sax

Trombone

Drums

Bass

Brass

Piano

108

Sax

Trombone

Drums

Bass

Brass

Piano

110

Sax

Trombone

Drums

Bass

Brass

Piano

112

Sax

Trombone

Drums

Bass

Brass

Piano

114

Sax

Trombone

Drums

Bass

Brass

Piano

116

Sax

Trombone

Drums

Bass

Brass

Piano

Grease - You'reThe One That I Loved - Grease - You'i

Sax

♩ = 175,000076

8

14

20

26

32

39

43

2

Sax

47

54

60

68

74

79

86

92

98

105

111

115

Trombone

Grease - You'reThe One That I Loved - Grease - You'

♩ = 175,000076

8

14

21

27

33

40

46

53

59

Trombone

65

2

72

78

84

91

97

103

109

114

Grease - You're The One That I Loved - Grease - You'

Drums

♩ = 175,000076

V.S.

Drums

39

42

45

48

51

54

58

62

66

70

Drums

74

78

82

86

89

92

95

98

101

104

V.S.

Drums

107

110

113

116

Grease - You're The One That I Loved - Grease - You'

Bass

♩ = 175,000076

V.S.

62

68

74

80

86

92

98

104

110

114

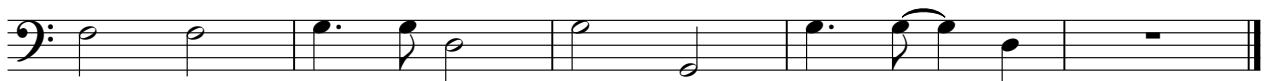

Grease - You'reThe One That I Loved - Grease - You'

Brass

♩ = 175,000076

2

9

18

24

31

36

41

V.S.

46

53

61

70

76

82

87

92

98

104

109

113

Grease - You're The One That I Loved - Grease - You'

Piano

♩ = 175,000076

2

6

10

13

16

20

24

28

31

34

V.S.

76

80

84

87

90

94

100

104

108

112

V.S.

116
