

3 Doors Down - By My Side

♩ = 135,000137

Drums

Guitar 1

Guitar 2

Bass

This block contains the first three measures of the song. The drums play a consistent pattern of eighth notes on the snare and bass drum. The guitars play a rhythmic accompaniment with chords and eighth notes. The bass line is simple, following the root notes of the chords.

4

Drums

Guitar 1

Guitar 2

Bass

This block contains measures 4 through 6. The drum pattern continues. The guitars maintain their accompaniment. In measure 5, the bass line changes to a more active eighth-note pattern.

7

Drums

Guitar 1

Guitar 2

Bass

This block contains measures 7 through 9. The drums play a more complex pattern with triplets and accents. The guitars continue their accompaniment. The bass line becomes more active, featuring eighth-note runs and triplets.

10

Drums

Guitar 1

Guitar 2

Bass

13

Drums

Guitar 1

Guitar 2

Bass

16

Drums

Guitar 1

Guitar 2

Bass

19

Drums

Guitar 2

Bass

22

Drums

Guitar 2

Bass

25

Drums

Guitar 1

Guitar 2

Bass

28

Drums

Guitar 1

Guitar 2

Bass

31 

Drums

Guitar 1

Guitar 2

Bass

34 

Drums

Guitar 1

Guitar 2

Bass

37 

Drums

Guitar 1

Guitar 2

Bass

40

Drums

Guitar 1

Guitar 2

Bass

43

Drums

Guitar 2

Bass

46

Drums

Guitar 2

Bass

49

Drums

Guitar 1

Guitar 2

Bass

52

Drums

Guitar 1

Guitar 2

Bass

55

Drums

Guitar 1

Guitar 2

Bass

58

Drums

Guitar 1

Guitar 2

Bass

61

Drums

Guitar 1

Guitar 2

Bass

64

Drums

Guitar 1

Guitar 2

Bass

67

Drums

Guitar 1

Guitar 2

Bass

8

70

Drums

Guitar 1

Guitar 2

Bass

73

Drums

Guitar 1

Guitar 2

Bass

76

Drums

Guitar 1

Guitar 2

Bass

79

Drums

Guitar 1

Guitar 2

Bass

82

Drums

Guitar 1

Guitar 2

Bass

85

Drums

Guitar 1

Guitar 2

Bass

88

Drums

Guitar 1

Guitar 2

Bass

91

Drums

Guitar 1

Guitar 2

Bass

94

Drums

Guitar 1

Guitar 2

Bass

96

Drums

Guitar 1

Guitar 2

Bass

98

Drums

Guitar 1

Guitar 2

Bass

101

Drums

Guitar 1

Guitar 2

Bass

104

Drums

Guitar 1

Guitar 2

Bass

107

Drums

Guitar 1

Guitar 2

Bass

110

Drums

Guitar 1

Guitar 2

Bass

113

Drums

Guitar 1

Guitar 2

Bass

Bass notation for measures 113-116. Measure 113 has a D5 chord, a D5 chord, and a D5 chord. Measure 114 has a D5 chord, a D5 chord, a D5 chord, and a D5 chord. Measure 115 has a D5 chord, a D5 chord, a D5 chord, and a D5 chord. Measure 116 has a D5 chord, a D5 chord, a D5 chord, and a D5 chord. A double bar line is at the end of the system.

3 Doors Down - By My Side

Drums

♩ = 135,000137

V.S.

46

50

54

58

63

67

71

75

80

85

89

92

96

100

106

111

114

3 Doors Down - By My Side

Guitar 1

♩ = 135,000137

4

7

10

14

8

25

29

32

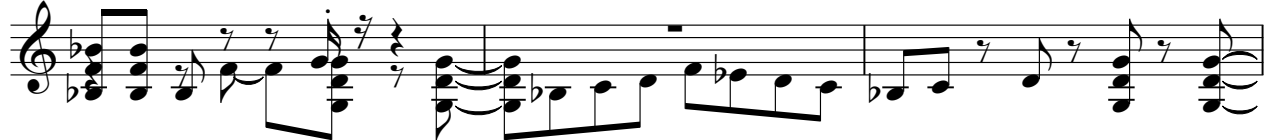

35

39

7

93

96

99

102

105

108

112

3 Doors Down - By My Side

Guitar 2

♩ = 135,000137

5

8

11

14

18

22

26

29

32

V.S.

72

76

80

83

86

89

94

97

101

105

V.S.

4

Guitar 2

109

113

3 Doors Down - By My Side

Bass

♩ = 135,000137

6

10

14

18

22

26

30

34

38

V.S.

42

46

50

54

58

62

66

70

74

78

