

# Craig David - Walking Away

♩ = 86,000053

Tenor Saxophone

Percussion

Jazz Guitar

Jazz Guitar

Jazz Guitar

Electric Guitar

7-string Electric Guitar

5-string Electric Bass

Alto

Electric Piano

FX 5 (Brightness)

Violoncello

Solo

Telephone

♩ = 86,000053

E B G D A B A

0 2 0 2 0 1 1 0 1

Perc.

J. Gtr.

J. Gtr.

E. Gtr.

E. Gtr.

E. Piano

Tel.

6

Perc.

J. Gtr.

E. Gtr.

E. Gtr.

T		0	0	0	3			1	1	0	1
A	0	0	0	0	0			2	2		
B	3	3	3	3	3		0	0	0		

E. Bass

E. Piano

Perc.

J. Gtr.

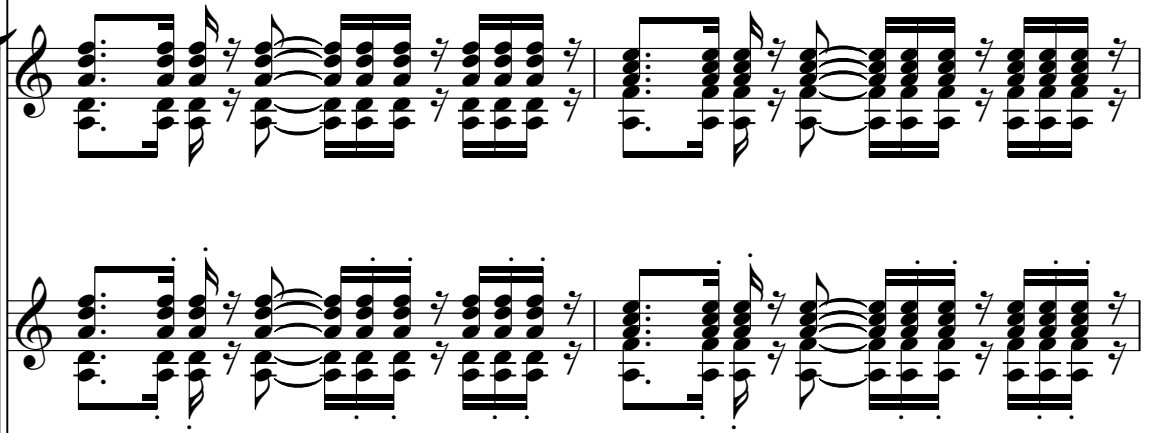

E. Gtr.

E. Gtr.

T																				
A	0	0	3	3	2	3	0	3	0							2	2	1	2	
B	5	5		5			0		0		1	1	3	3	1					

E. Bass

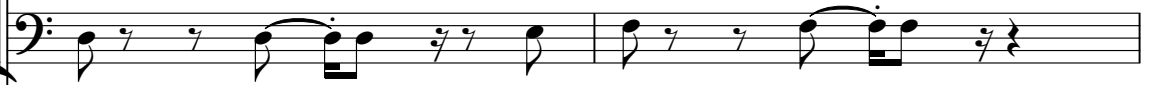

E. Piano

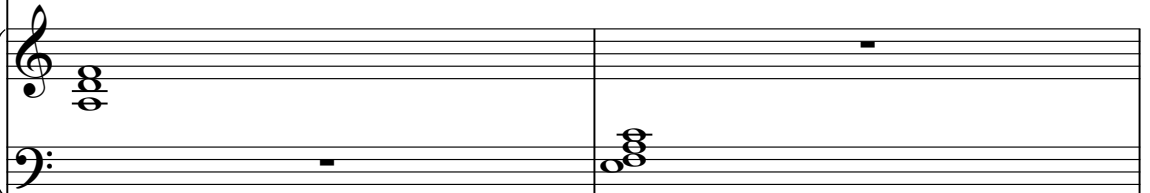

10

Ten. Sax.

Perc.

J. Gtr.

J. Gtr.

E. Gtr.

T		0	0	0	0	3													
A	0	0	0	0	0	0	0	2	2	1	1	0	1						
B	3	3	3	3	3	3	0	0	0										

E. Bass

E. Piano

FX 5

Vc.

Solo

12

Ten. Sax.

Perc.

J. Gtr.

J. Gtr.

E. Gtr.

E. Gtr.

E. Bass

E. Piano

FX 5

Vc.

Solo

3

0 0 3 3 2 3 0 3 0 1 3 3 2 2 1 2

5 5 5 0 1 1 1

14

Ten. Sax.

Perc.

J. Gtr.

J. Gtr.

E. Gtr.

E. Gtr.

E. Bass

A.

E. Piano

FX 5

Vc.

Solo

16

Ten. Sax.

Perc.

J. Gtr.

J. Gtr.

E. Gtr.

E. Gtr.

E. Bass

E. Piano

FX 5

Vc.

Solo

String	1	2	3	4	5	6	7	8	9	10	11	12
T												
A	0	0	3	3	2	3	0				2	2
B	5	5		5		0			1	1	3	3

18

Ten. Sax.

Perc.

J. Gtr.

J. Gtr.

E. Gtr.

T		0	0	0	0	3
A	0	0	0	0	0	
B	3	3	3	3	3	

E. Bass

E. Piano

FX 5

Vc.

Solo

Tel.

10

20

Ten. Sax.

Perc.

E. Gtr.

E. Bass

E. Piano

Tel.

6

22

Ten. Sax.

Perc.

E. Gtr.

E. Bass

E. Piano

24

Ten. Sax.

Perc.

E. Gtr.

E. Bass

E. Piano

26

Ten. Sax.

Perc.

J. Gtr.

J. Gtr.

E. Gtr.

E. Bass

E. Piano

Ten. Sax.

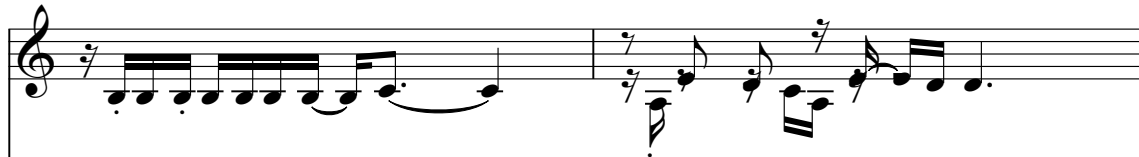

Perc.

J. Gtr.

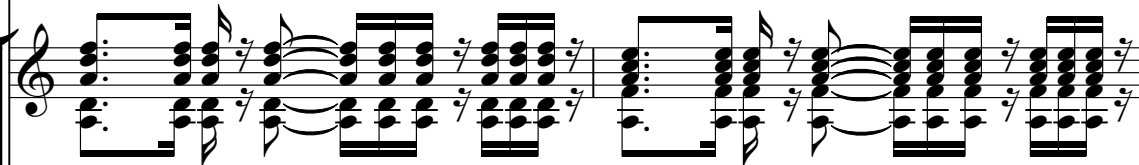

J. Gtr.

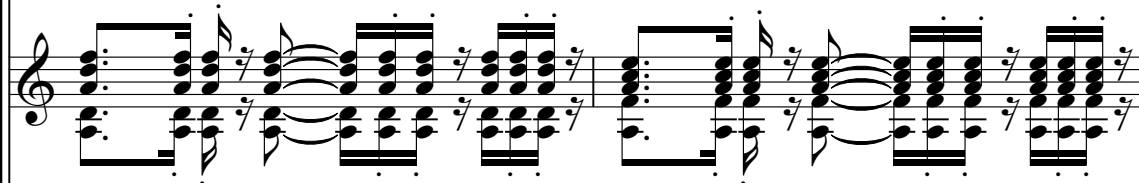

E. Gtr.

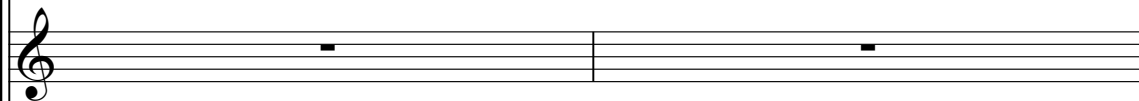

E. Bass

E. Piano

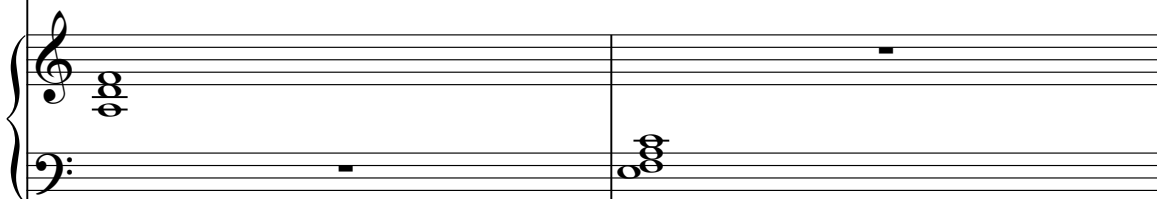

30

Ten. Sax.

Perc.

J. Gtr.

J. Gtr.

E. Gtr.

E. Bass

E. Piano

FX 5

Solo

32

Ten. Sax.

Perc.

J. Gtr.

J. Gtr.

E. Gtr.

E. Bass

E. Piano

FX 5

Solo

34

Ten. Sax.

Perc.

J. Gtr.

J. Gtr.

E. Gtr.

E. Gtr.

E. Bass

A.

E. Piano

FX 5

Vc.

Solo

Tel.

T  
A  
B

0 2 2 1 1 0 1

0 0 2 0

36

Ten. Sax.

Perc.

J. Gtr.

J. Gtr.

E. Gtr.

E. Gtr.

E. Bass

E. Piano

FX 5

Vc.

Solo

Tel.

T  
A  
B

0 0 3 3 2 3 0 3 0 1 3 3 2 2 1 2

5 5 5 5 0 1 1 1

38

Ten. Sax.

Perc.

J. Gtr.

J. Gtr.

E. Gtr.

E. Gtr.

E. Bass

A.

E. Piano

FX 5

Vc.

Solo

40

Ten. Sax.

Perc.

J. Gtr.

J. Gtr.

E. Gtr.

E. Gtr.

E. Bass

E. Piano

FX 5

Vc.

Solo

T  
A  
B

0 0 3 3 2 3 0 3 5 0 1 3 3 2 2 1 2

5 5 5 0 1 1 1

42

Ten. Sax.

Perc.

J. Gtr.

J. Gtr.

J. Gtr.

E. Gtr.

T		0	0	0	0	0	3
A	0	0	0	0	0	0	
B	3	3	3	3	3	3	

E. Bass

E. Piano

FX 5

Vc.

Solo

Tel.

44

Ten. Sax.

Perc.

J. Gtr.

E. Gtr.

E. Bass

E. Piano

Vc.

Tel.

46

Ten. Sax.

Perc.

J. Gtr.

E. Gtr.

E. Bass

E. Piano

Vc.

48

Ten. Sax.

Perc.

J. Gtr.

E. Gtr.

E. Bass

E. Piano

Vc.

50

Ten. Sax.

Perc.

J. Gtr.

J. Gtr.

J. Gtr.

E. Gtr.

E. Bass

E. Piano

Vc.

52

Ten. Sax.

Perc.

J. Gtr.

J. Gtr.

J. Gtr.

E. Gtr.

E. Bass

E. Piano

Vc.

3

53

Ten. Sax.

Perc.

J. Gtr.

J. Gtr.

J. Gtr.

E. Gtr.

E. Bass

E. Piano

FX 5

Vc.

Solo

54

Ten. Sax.

Perc.

J. Gtr.

J. Gtr.

J. Gtr.

E. Gtr.

E. Bass

E. Piano

FX 5

Vc.

Solo

56

Ten. Sax.

Perc.

J. Gtr.

J. Gtr.

J. Gtr.

E. Gtr.

E. Bass

E. Piano

FX 5

Vc.

Solo

58

Ten. Sax.

Perc.

J. Gtr.

J. Gtr.

J. Gtr.

E. Gtr.

E. Gtr.

T				1	1	0	1
A			2				
B	0	0	0				

E. Bass

A.

E. Piano

FX 5

Vc.

Solo

Tel.

60

Ten. Sax.

Perc.

J. Gtr.

J. Gtr.

E. Gtr.

E. Gtr.

E. Bass

E. Piano

FX 5

Vc.

Solo

Tel.

T  
A 0 0 3 3 2 3 0  
B 5 5 5 5 0 1 1 1

62

Ten. Sax.

Perc.

J. Gtr.

J. Gtr.

E. Gtr.

E. Gtr.

E. Bass

A.

E. Piano

FX 5

Vc.

Solo

T	0	0	0	0	0	3				1	1	0	1
A	0	0	0	0	0	0			2	2			
B	3	3	3	3	3			0	0	0			

64

Ten. Sax. Perc. J. Gtr. J. Gtr. E. Gtr. E. Gtr. E. Bass E. Piano FX 5 Vc. Solo

66

Ten. Sax.

Perc.

J. Gtr.

J. Gtr.

E. Gtr.

E. Gtr.

E. Bass

A.

E. Piano

FX 5

Vc.

Solo

T			0	0	0	0	3				1	1	0	1
A	0	0	0	0	0	0	0	0	2	2				
B	3	3	3	3	3	3	0	0	0					

68

Ten. Sax.

Perc.

J. Gtr.

J. Gtr.

E. Gtr.

E. Gtr.

E. Bass

E. Piano

FX 5

Vc.

Solo

String	Measure 68	Measure 69
T		
A	0 0 3 3 2 3	3 2 2 1 2
B	5 5 5 5 0 5 0	1 1 1

70

Ten. Sax.

Perc.

J. Gtr.

J. Gtr.

E. Gtr.

E. Gtr.

E. Bass

A.

E. Piano

FX 5

Vc.

Solo

72

Ten. Sax.

Perc.

J. Gtr.

J. Gtr.

E. Gtr.

E. Gtr.

E. Bass

E. Piano

FX 5

Vc.

Solo

74

Ten. Sax.

Perc.

J. Gtr.

J. Gtr.

E. Gtr.

E. Gtr.

E. Bass

E. Piano

FX 5

Vc.

Solo

Tel.

Ten. Sax.	[Musical notation]				
Perc.	[Musical notation]				
J. Gtr.	[Musical notation]				
J. Gtr.	[Musical notation]				
E. Gtr.	[Musical notation]				
E. Gtr. (Tab)	A: 0, B: 3	A: 0, B: 3	A: 0, B: 3	A: 0, B: 3	A: 0, B: 3
E. Bass	[Musical notation]				
E. Piano	[Musical notation]				
FX 5	[Musical notation]				
Vc.	[Musical notation]				
Solo	[Musical notation]				
Tel.	[Musical notation]				

75

Ten. Sax.

Perc.

J. Gtr.

J. Gtr.

E. Gtr.

E. Gtr.

E. Bass

E. Piano

FX 5

Vc.

Solo

Tel.

Guitar Tab: T A B 0 2 2 0 2 0 1 1 0 1 1 2 2 0 2 2 0 2 2 0 1 3 5 5 2 2 0 3 5 5 2 0 3 5 5 2 0

Tenor Saxophone

Craig David - Walking Away

♩ = 86,000053

9

13

17

21

25

29

32

35

39

43

V.S.

## Tenor Saxophone

# Craig David - Walking Away

## Percussion

♩ = 86,000053

5

8

10

12

14

16

18

20

22

V.S.

24

26

28

30

32

34

36

38

40

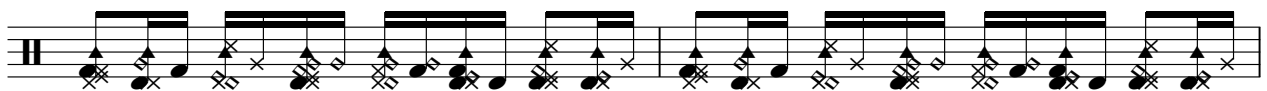

42

44

46

48

50

52

54

56

58

60

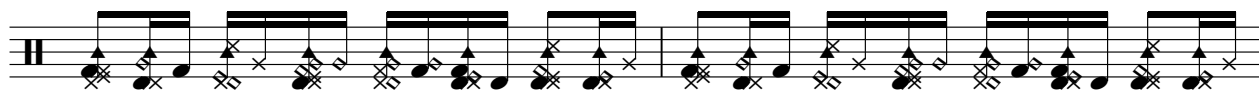

62

V.S.

64

66

68

70

72

74

75

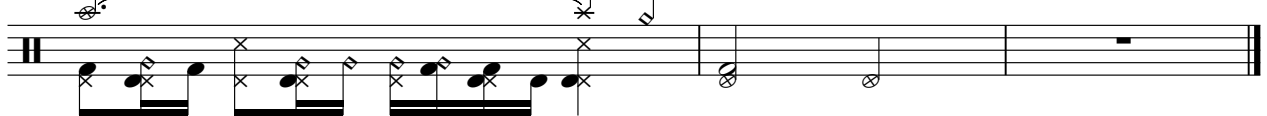

♩ = 86,000053

41

45

48

51

54

57

19

♩ = 86,000053

5

7

9

11

13

15

17

8

55

57

59

61

63

65

67

69

71

73

V.S.

75

♩ = 86,000053

5

7

9

11

13

15

17

8

55

57

59

61

63

65

67

69

71

73

V.S.

75

♩ = 86,000053

8

14

21

29

36

42

48

53

58

64

70

74

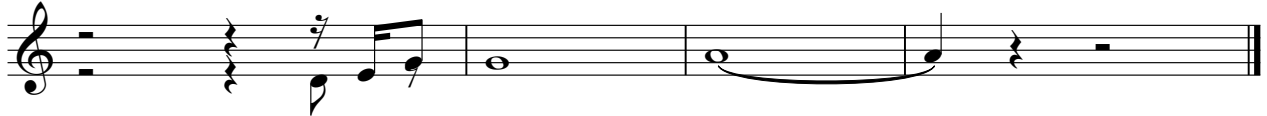

# Craig David - Walking Away

## 7-string Electric Guitar

♩ = 86,000053

E																			
T																			
A																			
B																			
E																			
A																			

6

T																			
A																			
B																			

10

T																			
A																			
B																			

14

T																			
A																			
B																			

18

**16**

T																			
A																			
B																			

37

T																			
A																			
B																			

41

**16**

T																			
A																			
B																			

2 59

## 7-string Electric Guitar

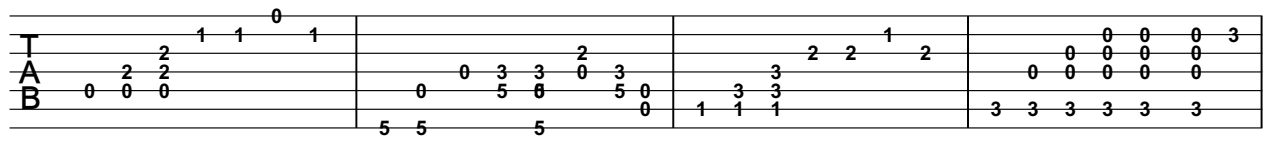

Tab for exercise 59:

T	1	1	0	1			1			0	0	0	0	3
A		2	2		0	3	3	2	3		0	0	0	0
B	0	0	0		5	5	5	5	0	1	1	1	3	3

63

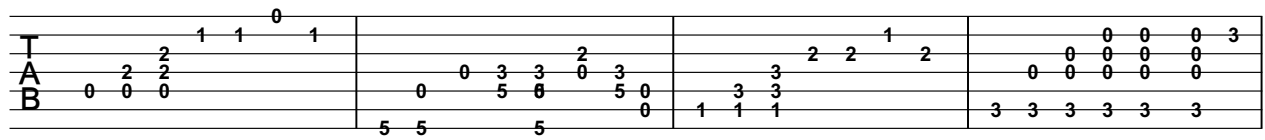

Tab for exercise 63:

T	1	1	0	1			1			0	0	0	0	3
A		2	2		0	3	3	2	3		0	0	0	0
B	0	0	0		5	5	5	5	0	1	1	1	3	3

67

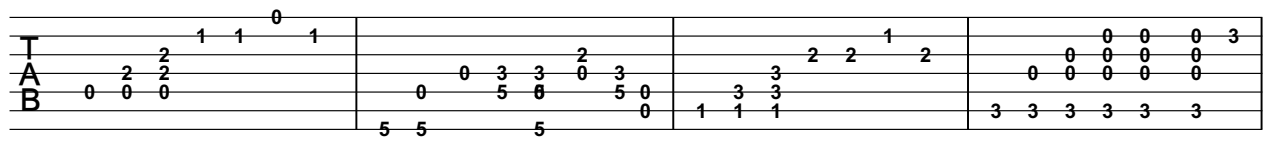

Tab for exercise 67:

T	1	1	0	1			1			0	0	0	0	3
A		2	2		0	3	3	2	3		0	0	0	0
B	0	0	0		5	5	5	5	0	1	1	1	3	3

71

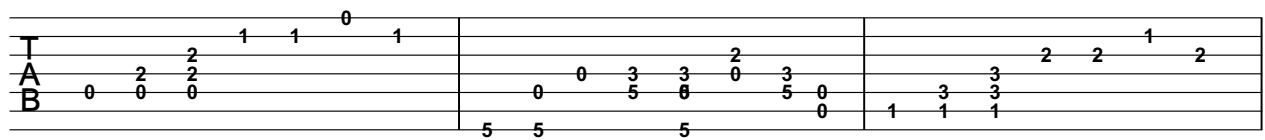

Tab for exercise 71:

T	1	1	0	1			1					2	2	1
A		2	2		0	3	3	2	3			3	2	2
B	0	0	0		5	5	5	5	0	1	3	3		

74

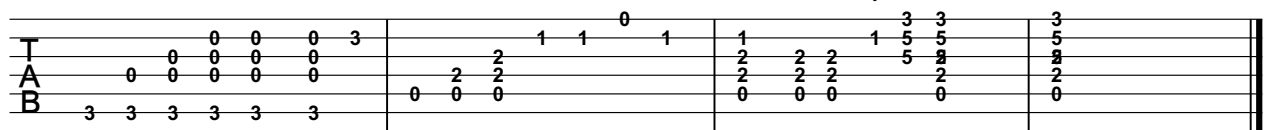

Tab for exercise 74:

T		0	0	0	0	3			1	1	0	1			3	3	3
A		0	0	0	0	0			2	2	2				5	5	5
B	3	3	3	3	3	3			0	0	0				0	0	0

5-string Electric Bass

Craig David - Walking Away

♩ = 86,000053

4

9

13

17

21

25

29

33

37

41

V.S.

45

49

53

57

61

65

69

73

Alto

Craig David - Walking Away

♩ = 86,000053

14 19

36

3 19

60

3 3

68

3 6

Electric Piano

Craig David - Walking Away

♩ = 86,000053

2

11

20

29

38

47

V.S.

56

65

71

♩ = 86,000053

9

13

16

19

11

2

34

37

40

42

10

53

2

58

61

64

67

70

73

2

Violoncello

Craig David - Walking Away

♩ = 86,000053

9

16

38

46

55

63

70

2

Solo

Craig David - Walking Away

♩ = 86,000053

9

13

17

11

2

33

37

41

10

53

2

57

61

65

69

73

Telephone

Craig David - Walking Away

♩ = 86,000053

13

19

13

37

5 13

58

13

74

74