

Grinch That Stole Christmas / Movie - Grinch That Stole Christmas / Movie

♩ = 132,000137

Flute/Piccolo

Oboe

Bass Clarinet

Clarinets

Alto Saxes

Tenor Sax

Bari Sax

Bassoon

French Horns

Trumpets

Trombones

Tuba

Timpani

Percussion

Mallets 2

Mallets

♩ = 132,000137

2

4

Flute/Piccolo

Oboe

Bass Clarinet

Clarinets

Bari Sax

Tuba

Timpani

Percussion

Mallets 2

Mallets

5

Flute/Piccolo

Oboe

Bass Clarinet

Clarinets

Alto Saxes

Bari Sax

French Horns

Tuba

Timpani

Percussion

Mallets 2

Mallets

Flute/Piccolo

Oboe

Bass Clarinet

Clarinets

Alto Saxes

Bari Sax

French Horns

Trombones

Tuba

Timpani

Percussion

Mallets 2

Mallets

7

Flute/Piccolo

Oboe

Bass Clarinet

Clarinets

Alto Saxes

Bari Sax

French Horns

Trombones

Tuba

Timpani

Percussion

Mallets 2

Mallets

8

Flute/Piccolo

Oboe

Bass Clarinet

Clarinets

Alto Saxes

Tenor Sax

Bari Sax

Bassoon

French Horns

Trumpets

Trombones

Tuba

Timpani

Percussion

Mallets 2

Mallets

9

Flute/Piccolo

Oboe

Bass Clarinet

Clarinets

Alto Saxes

Tenor Sax

Bari Sax

Bassoon

French Horns

Trumpets

Trombones

Tuba

Timpani

Percussion

Mallets 2

Mallets

♩ = 80,000000

8

10

Flute/Piccolo
Oboe
Bass Clarinet
Clarinet
Alto Sax
Tenor Sax
Bari Sax
Bassoon
French Horns
Trumpets
Trombones
Tuba
Timpani
Percussion
Mallets 2
Mallets

♩ = 80,000000

12

Flute/Piccolo

Oboe

Bass Clarinet

Clarinets

Alto Saxes

Tenor Sax

Bari Sax

Bassoon

French Horns

Trumpets

Trombones

Tuba

Percussion

Mallets 2

Mallets

13

Flute/Piccolo

Oboe

Bass Clarinet

Clarinets

Alto Saxes

Tenor Sax

Bari Sax

Bassoon

French Horns

Trumpets

Trombones

Tuba

Timpani

Percussion

14

Flute/Piccolo
Oboe
Bass Clarinet
Clarinets
Alto Saxes
Tenor Sax
Bari Sax
Bassoon

French Horns
Trumpets
Trombones
Tuba
Timpani
Percussion
Mallets

23 ♩ = 100 103 106 108 111 114 117 120 123 126 129 132 135 138 141 144 147 150 153 156 159 162 165 168 171 174 177 180 183 186 189 192 195 198 201 204 207 210 213 216 219 222 225 228 231 234 237 240 243 246 249 252 255 258 261 264 267 270 273 276 279 282 285 288 291 294 297 300 303 306 309 312 315 318 321 324 327 330 333 336 339 342 345 348 351 354 357 360 363 366 369 372 375 378 381 384 387 390 393 396 399 402 405 408 411 414 417 420 423 426 429 432 435 438 441 444 447 450 453 456 459 462 465 468 471 474 477 480 483 486 489 492 495 498 501 504 507 510 513 516 519 522 525 528 531 534 537 540 543 546 549 552 555 558 561 564 567 570 573 576 579 582 585 588 591 594 597 600 603 606 609 612 615 618 621 624 627 630 633 636 639 642 645 648 651 654 657 660 663 666 669 672 675 678 681 684 687 690 693 696 699 702 705 708 711 714 717 720 723 726 729 732 735 738 741 744 747 750 753 756 759 762 765 768 771 774 777 780 783 786 789 792 795 798 801 804 807 810 813 816 819 822 825 828 831 834 837 840 843 846 849 852 855 858 861 864 867 870 873 876 879 882 885 888 891 894 897 900 903 906 909 912 915 918 921 924 927 930 933 936 939 942 945 948 951 954 957 960 963 966 969 972 975 978 981 984 987 990 993 996 999 1002 1005 1008 1011 1014 1017 1020 1023 1026 1029 1032 1035 1038 1041 1044 1047 1050 1053 1056 1059 1062 1065 1068 1071 1074 1077 1080 1083 1086 1089 1092 1095 1098 1101 1104 1107 1110 1113 1116 1119 1122 1125 1128 1131 1134 1137 1140 1143 1146 1149 1152 1155 1158 1161 1164 1167 1170 1173 1176 1179 1182 1185 1188 1191 1194 1197 1200 1203 1206 1209 1212 1215 1218 1221 1224 1227 1230 1233 1236 1239 1242 1245 1248 1251 1254 1257 1260 1263 1266 1269 1272 1275 1278 1281 1284 1287 1290 1293 1296 1299 1302 1305 1308 1311 1314 1317 1320 1323 1326 1329 1332 1335 1338 1341 1344 1347 1350 1353 1356 1359 1362 1365 1368 1371 1374 1377 1380 1383 1386 1389 1392 1395 1398 1401 1404 1407 1410 1413 1416 1419 1422 1425 1428 1431 1434 1437 1440 1443 1446 1449 1452 1455 1458 1461 1464 1467 1470 1473 1476 1479 1482 1485 1488 1491 1494 1497 1500 1503 1506 1509 1512 1515 1518 1521 1524 1527 1530 1533 1536 1539 1542 1545 1548 1551 1554 1557 1560 1563 1566 1569 1572 1575 1578 1581 1584 1587 1590 1593 1596 1599 1602 1605 1608 1611 1614 1617 1620 1623 1626 1629 1632 1635 1638 1641 1644 1647 1650 1653 1656 1659 1662 1665 1668 1671 1674 1677 1680 1683 1686 1689 1692 1695 1698 1701 1704 1707 1710 1713 1716 1719 1722 1725 1728 1731 1734 1737 1740 1743 1746 1749 1752 1755 1758 1761 1764 1767 1770 1773 1776 1779 1782 1785 1788 1791 1794 1797 1800 1803 1806 1809 1812 1815 1818 1821 1824 1827 1830 1833 1836 1839 1842 1845 1848 1851 1854 1857 1860 1863 1866 1869 1872 1875 1878 1881 1884 1887 1890 1893 1896 1899 1902 1905 1908 1911 1914 1917 1920 1923 1926 1929 1932 1935 1938 1941 1944 1947 1950 1953 1956 1959 1962 1965 1968 1971 1974 1977 1980 1983 1986 1989 1992 1995 1998 2001 2004 2007 2010 2013 2016 2019 2022 2025 2028 2031 2034 2037 2040 2043 2046 2049 2052 2055 2058 2061 2064 2067 2070 2073 2076 2079 2082 2085 2088 2091 2094 2097 2100 2103 2106 2109 2112 2115 2118 2121 2124 2127 2130 2133 2136 2139 2142 2145 2148 2151 2154 2157 2160 2163 2166 2169 2172 2175 2178 2181 2184 2187 2190 2193 2196 2199 2202 2205 2208 2211 2214 2217 2220 2223 2226 2229 2232 2235 2238 2241 2244 2247 2250 2253 2256 2259 2262 2265 2268 2271 2274 2277 2280 2283 2286 2289 2292 2295 2298 2301 2304 2307 2310 2313 2316 2319 2322 2325 2328 2331 2334 2337 2340 2343 2346 2349 2352 2355 2358 2361 2364 2367 2370 2373 2376 2379 2382 2385 2388 2391 2394 2397 2400 2403 2406 2409 2412 2415 2418 2421 2424 2427 2430 2433 2436 2439 2442 2445 2448 2451 2454 2457 2460 2463 2466 2469 2472 2475 2478 2481 2484 2487 2490 2493 2496 2499 2502 2505 2508 2511 2514 2517 2520 2523 2526 2529 2532 2535 2538 2541 2544 2547 2550 2553 2556 2559 2562 2565 2568 2571 2574 2577 2580 2583 2586 2589 2592 2595 2598 2601 2604 2607 2610 2613 2616 2619 2622 2625 2628 2631 2634 2637 2640 2643 2646 2649 2652 2655 2658 2661 2664 2667 2670 2673 2676 2679 2682 2685 2688 2691 2694 2697 2700 2703 2706 2709 2712 2715 2718 2721 2724 2727 2730 2733 2736 2739 2742 2745 2748 2751 2754 2757 2760 2763 2766 2769 2772 2775 2778 2781 2784 2787 2790 2793 2796 2799 2802 2805 2808 2811 2814 2817 2820 2823 2826 2829 2832 2835 2838 2841 2844 2847 2850 2853 2856 2859 2862 2865 2868 2871 2874 2877 2880 2883 2886 2889 2892 2895 2898 2901 2904 2907 2910 2913 2916 2919 2922 2925 2928 2931 2934 2937 2940 2943 2946 2949 2952 2955 2958 2961 2964 2967 2970 2973 2976 2979 2982 2985 2988 2991 2994 2997 3000

Flute/Piccolo

Oboe

Clarinet

Alto Sax

Tenor Sax

Bassoon

French Horn

Trombone

Tuba

Percussion

6 6

27 ♩ = 120,000000

Tenor Sax

Bassoon

French Horns

Trumpets

Trombones

Tuba

Percussion

31

Flute/Piccolo

Clarinets

Alto Saxes

Tenor Sax

Bassoon

French Horns

Trumpets

Trombones

Tuba

Timpani

Percussion

Mallets

35

Bass Clarinet

Clarinets

Alto Saxes

Tenor Sax

Bari Sax

Bassoon

French Horns

Trumpets

Trombones

Tuba

Timpani

Percussion

39

Flute/Piccolo

Oboe

Bass Clarinet

Clarinets

Alto Saxes

Tenor Sax

Bari Sax

Bassoon

French Horns

Trumpets

Trombones

Tuba

Percussion

Mallets

43

Flute/Piccolo

Oboe

Bass Clarinet

Clarinets

Alto Saxes

Tenor Sax

Bari Sax

Bassoon

French Horns

Trumpets

Trombones

Tuba

Timpani

Percussion

Mallets 2

Mallets

46

Flute/Piccolo

Oboe

Bass Clarinet

Clarinets

Alto Saxes

Tenor Sax

Bari Sax

Bassoon

French Horns

Trumpets

Trombones

Tuba

Timpani

Percussion

Mallets 2

Mallets

50

Flute/Piccolo

Oboe

Bass Clarinet

Clarinets

Alto Saxes

Bari Sax

French Horns

Trumpets

Trombones

Tuba

Percussion

Mallets

58

Flute/Piccolo

Oboe

Bass Clarinet

Clarinets

Alto Saxes

Tenor Sax

Bari Sax

Bassoon

Trumpets

Trombones

Tuba

Timpani

Percussion

3

62

Flute/Piccolo

Oboe

Bass Clarinet

Clarinets

Alto Saxes

Tenor Sax

Bari Sax

Bassoon

Trumpets

Trombones

Tuba

Timpani

Percussion

Mallets

66

Flute/Piccolo

Oboe

Bass Clarinet

Clarinets

Alto Saxes

Tenor Sax

Bassoon

French Horns

Trumpets

Trombones

Percussion

Mallets

68 $\text{♩} = 72,000031$

Flute/Piccolo

Oboe

Bass Clarinet

Clarinets

Alto Saxes

Tenor Sax

Bari Sax

Bassoon

French Horns

Trumpets

Trombones

Tuba

Timpani

Percussion

Mallets 2

Mallets

$\text{♩} = 72,000031$

72

Flute/Piccolo

Bass Clarinet

Clarinets

Alto Saxes

Tenor Sax

Bari Sax

Bassoon

French Horns

Trombones

Tuba

Timpani

Mallets 2

Mallets

73

Flute/Piccolo

Bass Clarinet

Alto Saxes

Tenor Sax

Bari Sax

Bassoon

French Horns

Trombones

Tuba

Timpani

Mallets 2

Mallets

75 $\text{♩} = 88,000023$

Bass Clarinet

Clarinets

Alto Saxes

Tenor Sax

Bari Sax

Bassoon

French Horns

Trombones

Tuba

Timpani

Percussion

Mallets 2

Mallets $\text{♩} = 88,000023$

77

Bass Clarinet

Clarinet

Alto Sax

Tenor Sax

Bari Sax

Bassoon

French Horns

Trombones

Tuba

Timpani

Percussion

79

Bass Clarinet

Clarinets

Alto Saxes

Tenor Sax

Bari Sax

Bassoon

French Horns

Trombones

Tuba

Timpani

Percussion

Mallets 2

Mallets

81

Bass Clarinet

Alto Saxes

Tenor Sax

Bari Sax

Bassoon

French Horns

Trombones

Tuba

Timpani

Percussion

82

Flute/Piccolo

Bass Clarinet

Clarinets

Alto Saxes

Tenor Sax

Bari Sax

Bassoon

French Horns

Trombones

Tuba

Timpani

Percussion

Mallets

84

Flute/Piccolo

Oboe

Bass Clarinet

Clarinets

Alto Saxes

Tenor Sax

Bari Sax

Bassoon

French Horns

Trumpets

Trombones

Tuba

Timpani

Percussion

Mallets

86

Flute/Piccolo

Oboe

Bass Clarinet

Clarinets

Alto Saxes

Tenor Sax

Bari Sax

Bassoon

French Horns

Trombones

Tuba

Timpani

Percussion

87

Flute/Piccolo

Oboe

Clarinets

Alto Saxes

Tenor Sax

French Horns

Trumpets

Trombones

Tuba

Timpani

Percussion

89

Bass Clarinet

Clarinets

Alto Saxes

Tenor Sax

Bari Sax

Bassoon

French Horns

Trumpets

Trombones

Tuba

Timpani

Percussion

Mallets 2

91

Flute/Piccolo

Oboe

Bass Clarinet

Clarinets

Alto Saxes

Tenor Sax

Bari Sax

Bassoon

French Horns

Trumpets

Trombones

Tuba

Timpani

Percussion

Mallets 2

93

Flute/Piccolo

Oboe

Bass Clarinet

Alto Saxes

Tenor Sax

Bari Sax

Bassoon

French Horns

Trumpets

Trombones

Tuba

Timpani

Percussion

95

Flute/Piccolo

Oboe

Bass Clarinet

Alto Saxes

Tenor Sax

Bari Sax

Bassoon

French Horns

Trumpets

Trombones

Tuba

Timpani

Percussion

Mallets

97

Flute/Piccolo

Oboe

Bass Clarinet

Clarinets

Alto Saxes

Tenor Sax

Bari Sax

Bassoon

French Horns

Trumpets

Trombones

Tuba

Timpani

Percussion

98

Flute/Piccolo

Oboe

Bass Clarinet

Clarinets

Bari Sax

Bassoon

Trombones

Tuba

Timpani

Percussion

3

6

6

6

3

6

99

Flute/Piccolo

Oboe

Bass Clarinet

Clarinets

Alto Saxes

Tenor Sax

Bari Sax

Bassoon

French Horns

Trombones

Tuba

Timpani

Percussion

100

Bass Clarinet

Alto Saxes

Tenor Sax

Bari Sax

Bassoon

French Horns

Trumpets

Trombones

Tuba

Timpani

Percussion

Mallets

102

Flute/Piccolo

Oboe

Bass Clarinet

Clarinets

Alto Saxes

Tenor Sax

Bari Sax

Bassoon

French Horns

Trumpets

Trombones

Tuba

Timpani

Percussion

Mallets

103

104

105

106

107

108

109

110

111

112

113

114

115

116

117

118

119

120

121

122

123

124

125

126

127

128

129

130

131

132

133

134

135

136

137

138

139

140

141

142

143

144

145

146

147

148

149

150

151

152

153

154

155

156

157

158

159

160

161

162

163

164

165

166

167

168

169

170

171

172

173

174

175

176

177

178

179

180

181

182

183

184

185

186

187

188

189

190

191

192

193

194

195

196

197

198

199

200

201

202

203

204

205

206

207

208

209

210

211

212

213

214

215

216

217

218

219

220

221

222

223

224

225

226

227

228

229

230

231

232

233

234

235

236

237

238

239

240

241

242

243

244

245

246

247

248

249

250

251

252

253

254

255

256

257

258

259

260

261

262

263

264

265

266

267

268

269

270

271

272

273

274

275

276

277

278

279

280

281

282

283

284

285

286

287

288

289

290

291

292

293

294

295

296

297

298

299

300

301

302

303

304

305

306

307

308

309

310

311

312

313

314

315

316

317

318

319

320

321

322

323

324

325

326

327

328

329

330

331

332

333

334

335

336

337

338

339

340

341

342

343

344

345

346

347

348

349

350

351

352

353

354

355

356

357

358

359

360

361

362

363

364

365

366

367

368

369

370

371

372

373

374

375

376

377

378

379

380

381

382

383

384

385

386

387

388

389

390

391

392

393

394

395

396

397

398

399

400

401

402

403

404

405

406

407

408

409

410

411

412

413

414

415

416

417

418

419

420

421

422

423

424

425

426

427

428

429

430

431

432

433

434

435

436

437

438

439

440

441

442

443

444

445

446

447

448

449

450

451

452

453

454

455

456

457

458

459

460

461

462

463

464

465

466

467

468

469

470

471

472

473

474

475

476

477

478

479

480

481

482

483

484

485

486

487

488

489

490

491

492

493

494

495

496

497

498

499

500

501

502

503

504

505

506

507

508

509

510

511

512

513

514

515

516

517

518

519

520

521

522

523

524

525

526

527

528

529

530

531

532

533

534

535

536

537

538

539

540

541

542

543

544

545

546

547

548

549

550

551

552

553

554

555

556

557

558

559

560

561

562

563

564

565

566

567

568

569

570

571

572

573

574

575

576

577

578

579

580

581

582

583

584

585

586

587

588

589

590

591

592

593

594

595

596

597

598

599

600

601

602

603

604

605

606

607

608

609

610

611

612

613

614

615

616

617

618

619

620

621

622

623

624

625

626

627

628

629

630

631

632

633

634

635

636

637

638

639

640

641

642

643

644

645

646

647

648

649

650

651

652

653

654

655

656

657

658

659

660

661

662

663

664

665

666

667

668

669

670

671

672

673

674

675

676

677

678

679

680

681

682

683

684

685

686

687

688

689

690

691

692

693

694

695

696

697

698

699

700

701

702

703

704

705

706

707

708

709

710

711

712

713

714

715

716

717

718

719

720

721

722

723

724

725

726

727

728

729

730

731

732

733

734

735

736

737

738

739

740

741

742

743

744

745

746

747

748

749

750

751

752

753

754

755

756

757

758

759

760

761

762

763

764

765

766

767

768

769

770

771

772

773

774

775

776

777

778

779

780

781

782

783

784

785

786

787

788

789

790

791

792

793

794

795

796

797

798

799

800

801

802

803

804

805

806

807

808

809

810

811

812

813

814

815

816

817

818

819

820

821

822

823

824

825

826

827

828

829

830

831

832

833

834

835

836

837

838

839

840

841

842

843

844

845

846

847

848

849

850

851

852

853

854

855

856

857

858

859

860

861

862

863

864

865

866

867

868

869

870

871

872

873

874

875

876

877

878

879

880

881

882

883

884

885

886

887

888

889

890

891

892

893

894

895

896

897

898

899

900

901

902

903

904

905

906

907

908

909

910

911

912

913

914

915

916

917

918

919

920

921

922

923

924

925

926

927

928

929

930

931

932

933

934

935

936

937

938

939

940

941

942

943

944

945

946

947

948

949

950

951

952

953

954

955

956

957

958

959

960

961

962

963

964

965

966

967

968

969

970

971

972

973

974

975

976

977

978

979

980

981

982

983

984

985

986

987

988

989

990

991

992

993

994

995

996

997

998

999

1000

104

Flute/Piccolo

Oboe

Bass Clarinet

Clarinets

Alto Saxes

Tenor Sax

Bari Sax

Bassoon

French Horns

Trombones

Tuba

Percussion

106

Flute/Piccolo

Oboe

Bass Clarinet

Clarinets

Alto Saxes

Tenor Sax

Bari Sax

Bassoon

French Horns

Trombones

Tuba

Percussion

107

Flute/Piccolo

Oboe

Bass Clarinet

Clarinets

Alto Saxes

Tenor Sax

Bari Sax

Bassoon

French Horns

Trombones

Tuba

Percussion

108

Flute/Piccolo

Oboe

Bass Clarinet

Clarinets

Alto Saxes

Tenor Sax

Bari Sax

Bassoon

French Horns

Trombones

Tuba

Percussion

Bass Clarinet

Tenor Sax

Bari Sax

Bassoon

Trombones

Tuba

Timpani

110

Bass Clarinet

Alto Saxes

Tenor Sax

Bassoon

French Horns

Trumpets

Trombones

Tuba

Timpani

Percussion

Mallets

111

Flute/Piccolo

Oboe

Bass Clarinet

Clarinets

Alto Saxes

Tenor Sax

Bari Sax

Bassoon

French Horns

Trombones

Tuba

Percussion

112

Flute/Piccolo

Oboe

Bass Clarinet

Clarinets

Alto Saxes

Tenor Sax

Bari Sax

Bassoon

French Horns

Trombones

Tuba

Percussion

113

Flute/Piccolo

Oboe

Bass Clarinet

Clarinet

Alto Sax

Tenor Sax

Bari Sax

Bassoon

French Horns

Trombones

Tuba

Percussion

115

Flute/Piccolo

Oboe

Bass Clarinet

Clarinets

Alto Saxes

Tenor Sax

Bari Sax

Bassoon

French Horns

Trombones

Tuba

Percussion

116

Flute/Piccolo

Oboe

Bass Clarinet

Clarinets

Alto Saxes

Tenor Sax

Bari Sax

Bassoon

French Horns

Trombones

Tuba

Percussion

117

Flute/Piccolo

Oboe

Bass Clarinet

Clarinets

Alto Saxes

Tenor Sax

Bari Sax

Bassoon

French Horns

Trombones

Tuba

Percussion

118

Flute/Piccolo

Oboe

Bass Clarinet

Clarinets

Alto Saxes

Tenor Sax

Bari Sax

Bassoon

French Horns

Trombones

Tuba

Percussion

Mallets

120

151, 76812937, 92014423850901, 3289278, 630055, 2180054, 1229, 8360125, 339231, 869005, 552019

Flute/Piccolo

Oboe

Bass Clarinet

Clarinets

Alto Saxes

Tenor Sax

Bari Sax

Bassoon

French Horns

Trombones

Tuba

Percussion

Mallets 2

Mallets

151, 76812937, 92014423850901, 3289278, 630055, 2180054, 1229, 8360125, 339231, 869005, 552019

121

Flute/Piccolo

Oboe

Bass Clarinet

Clarinets

Alto Saxes

Tenor Sax

Bari Sax

Bassoon

French Horns

Trombones

Tuba

Timpani

Percussion

Mallets

122 $\text{♩} = 80,000000$

Flute/Piccolo
Oboe
Bass Clarinet
Clarinets
Alto Saxes
Tenor Sax
Bari Sax
Bassoon
French Horns
Trumpets
Trombones
Tuba
Timpani
Percussion
Mallets 2
Mallets

$\text{♩} = 80,000000$

124

Flute/Piccolo

Oboe

Bass Clarinet

Clarinets

Alto Saxes

Tenor Sax

Bari Sax

Bassoon

French Horns

Trumpets

Trombones

Tuba

Percussion

Mallets 2

Mallets

125

Flute/Piccolo

Oboe

Bass Clarinet

Clarinets

Alto Saxes

Tenor Sax

Bari Sax

Bassoon

This section of the score covers measures 125 to 131. The Flute/Piccolo and Oboe parts feature melodic lines with eighth and sixteenth notes. The Bass Clarinet and Clarinets play a more complex, rhythmic accompaniment. The Alto Saxes, Tenor Sax, and Bari Sax parts are mostly rests, with some notes in the Tenor Sax part. The Bassoon part consists of a few notes in the lower register.

French Horns

Trumpets

Trombones

Tuba

This section of the score covers measures 125 to 131. The French Horns and Trumpets play a melodic line with eighth notes. The Trombones and Tuba parts are mostly rests, with some notes in the Tuba part.

Timpani

Percussion

Mallets 2

Mallets

This section of the score covers measures 125 to 131. The Timpani part features a rhythmic pattern of sixteenth notes with a '6' above the staff. The Percussion part features a complex rhythmic pattern with a '6' above the staff. The Mallets 2 part features a melodic line with eighth notes. The Mallets part features a rhythmic pattern of eighth notes with a '6' above the staff.

126

Flute/Piccolo

Oboe

Bass Clarinet

Clarinets

Alto Saxes

Tenor Sax

Bari Sax

Bassoon

French Horns

Trumpets

Trombones

Tuba

Timpani

Percussion

Mallets 2

Mallets

128

Flute/Piccolo
Oboe
Bass Clarinet
Clarinets
Alto Saxes
Tenor Sax
Bari Sax
Bassoon
French Horns
Trumpets
Trombones
Tuba
Timpani
Percussion
Mallets 2
Mallets

This musical score is arranged in two systems. The first system includes parts for Flute/Piccolo, Oboe, Bass Clarinet, Clarinets, Alto Saxes, Tenor Sax, Bari Sax, and Bassoon. The second system includes parts for French Horns, Trumpets, Trombones, and Tuba. The Flute/Piccolo, Oboe, Bass Clarinet, Bari Sax, and Tuba parts are mostly silent, indicated by rests. The Clarinets part features complex chordal textures. The French Horns, Tenor Sax, and Trombones parts have active melodic lines. The score is written in a key signature of two flats and a common time signature.

135

Oboe

Bass Clarinet

Clarinets

Alto Saxes

Tenor Sax

Bassoon

French Horns

Trombones

Tuba

136

Flute/Piccolo

Oboe

Bass Clarinet

Clarinet

Tenor Sax

Bassoon

French Horns

Trumpets

Trombones

Tuba

Timpani

Percussion

137 ♩ = 80,000000

Flute/Piccolo

Oboe

Bass Clarinet

Clarinets

Alto Saxes

Tenor Sax

Bari Sax

Bassoon

French Horns

Trumpets

Trombones

Tuba

Timpani

Percussion

Mallets 2

Mallets

♩ = 80,000000

139

Flute/Piccolo

Oboe

Bass Clarinet

Clarinets

Alto Saxes

Tenor Sax

Bari Sax

Bassoon

French Horns

Trumpets

Trombones

Tuba

Percussion

Mallets 2

Mallets

140

Flute/Piccolo
Oboe
Bass Clarinet
Clarinet
Alto Sax
Tenor Sax
Bari Sax
Bassoon
French Horns
Trumpets
Trombones
Tuba
Timpani
Percussion
Mallets 2
Mallets

141

Flute/Piccolo
Oboe
Bass Clarinet
Clarinet
Alto Sax
Tenor Sax
Bari Sax
Bassoon
French Horns
Trumpets
Trombones
Tuba
Timpani
Percussion
Mallets 2
Mallets

143

Flute/Piccolo

Oboe

Bass Clarinet

Clarinets

Alto Saxes

Tenor Sax

Bari Sax

Bassoon

French Horns

Trumpets

Trombones

Tuba

Percussion

Mallets 2

Mallets

144

Flute/Piccolo

Oboe

Bass Clarinet

Clarinets

Bari Sax

Bassoon

French Horns

Trumpets

Trombones

Tuba

Timpani

Percussion

Mallets 2

Mallets

♩ = 79, 78, 74, 73, 72, 65, 285 ♩ = 74, 097800 ♩ = 72, 598175 ♩ = 70, 3172173 ♩ = 68, 397845

145

Flute/Piccolo

Oboe

Bass Clarinet

Clarinets

Bari Sax

Bassoon

French Horns

Trumpets

Trombones

Tuba

Timpani

Percussion

Mallets 2

Mallets

68,63,870,5027203,439632 6,2,7,9,198 = 60,932140 = 60,315208

3 3 3 75

6 3

3 3 3

6 3

68,63,870,5027203,439632 6,2,7,9,198 = 60,932140 = 60,315208

♩ = 60,000000

146

Flute/Piccolo

Oboe

Bass Clarinet

Clarinets

Bari Sax

Bassoon

French Horns

Trumpets

Trombones

Tuba

Timpani

Mallets 2

Mallets

♩ = 60,000000

147

Flute/Piccolo

Oboe

Bass Clarinet

Clarinets

Bari Sax

Bassoon

French Horns

Trumpets

Trombones

Tuba

Timpani

Percussion

Mallets 2

Mallets

148

Flute/Piccolo

Oboe

Bass Clarinet

Clarinets

Bari Sax

Bassoon

French Horns

Trumpets

Trombones

Tuba

Timpani

Percussion

Mallets 2

Mallets

149

Flute/Piccolo

Oboe

Bass Clarinet

Clarinets

Alto Saxes

Tenor Sax

Bari Sax

Bassoon

French Horns

Trumpets

Trombones

Tuba

Timpani

Percussion

Mallets 2

Mallets

Grinch That Stole Christmas / Movie - Grinch That Stole Christmas / Movie
Flute/Piccolo

(C) Copyright ©1999 - Blue Max Distribution

Flute/Piccolo

57

62

68

$\text{♩} = 72,000031$

76

$\text{♩} = 88,000023$

6

3

85

3

87

6

3

93

97

3

99

2

103

$\text{♩} = 151,999939$

3

Flute/Piccolo 3

105

107

109

112

114

116

118

120

122 $\text{♩} = 80,000,000$

127 $\text{♩} = 100,000,000$ 6

4 $\text{♩} = 99,108099216091345091,726080,25900018995 = 80,000000$

136 *Picc.*

140

144

$\text{♩} = 79,154674,952370,52518574,0,958262$ $\text{♩} = 72,85978175$ $\text{♩} = 70,0,11721173$ $\text{♩} = 68,39948$

145

$\text{♩} = 68,088755850,9317303$ $\text{♩} = 63,439632$ $\text{♩} = 61,2,179698$ $\text{♩} = 60,932140$ $\text{♩} = 60,031008$

146

$\text{♩} = 60,000000$

147

Grinch That Stole Christmas / Movie - Grinch That Stole Christmas / Movie

Oboe

$\text{♩} = 132,000137$

8

9

11

16 $\text{♩} = 100,000000$ $\text{♩} = 100,000000$

26 $\text{♩} = 110,700000000000000$ $\text{♩} = 110,700000000000000$

41

50 $\text{♩} = 72,000031$

59

64

(C) Copyright ©1999 - Blue Max Distribution

2

Oboe

76 = 88,000023

116

118

120

122 $\text{♩} = 80,000000$

127 $\text{♩} = 100,000000$

134 $\text{♩} = 90,000000$

139

144 $\text{♩} = 70,000000$

146 $\text{♩} = 60,000000$

147

Bass Clarinet Grinch That Stole Christmas / Movie - Grinch That Stole Christmas / Mo

♩ = 132,000137

3

11

17

♩ = 100,000000

♩ = 100,000000

5

26

♩ = 110,000000

8

37

2

45

50

3

58

62

66

♩ = 72,000031

2

(C) Copyright ©1999 - Blue Max Distribution

Bass Clarinet

72

76 = 88,00023

80

84

90

94

98

102

105

107

110

113

115

117

119

122 = 80,000000

128 = 100,000000

136

142

146 = 60,000000

Clarinets

Grinch That Stole Christmas / Movie - Grinch That Stole Christmas / Mo

Measure 3: $\text{♩} = 132,000137$

Measure 5: $\text{♩} = 128,576294$

Measure 6: $\text{♩} = 114,084709$

Measure 7: $\text{♩} = 114,884644$

Measure 8: $\text{♩} = 82,7571$

Measure 9: $\text{♩} = 128,706737245$

Measure 10: $\text{♩} = 80,000000$

Measure 14: $\text{♩} = 100,000000$

Measure 18: $\text{♩} = 110,71892032758627$

Measure 26: $\text{♩} = 114,989048$

(C) Copyright © 1999 - Blue Max Distribution

34

42

50

59

65

72

79

85

87

91

Clarinets

97

99

103

♩ = 151,999939

105

107

109

112

114

116

118

Clarinets

120 $\text{♩} = 151,745000000$

122 $\text{♩} = 80,000000$

127 $\text{♩} = 100,000000$

132

136 $\text{♩} = 99,100000000$

140 $\text{♩} = 79,78,86,98,100,102,104,106,108,110,112,114,116,118,120,122,124,126,128,130,132,134,136,138,140,142,144,146,148,150,152,154,156,158,160,162,164,166,168,170,172,174,176,178,180,182,184,186,188,190,192,194,196,198,200$

144 $\text{♩} = 66,71,68,54,99,1760$

145 $\text{♩} = 60,000000$

146

147

Alto Saxes Grinch That Stole Christmas / Movie - Grinch That Stole Christmas / Movie

♩ = 132,000137

4

9

6 6 6 6

10

♩ = 80,000000

16

♩ = 100,000000

7

26

♩ = 110,731027181087839648

3 7

36

44

4 4

(C) Copyright ©1999 - Blue Max Distribution

57

63

69

♩ = 72,000031

75

♩ = 88,000023

78

82

86

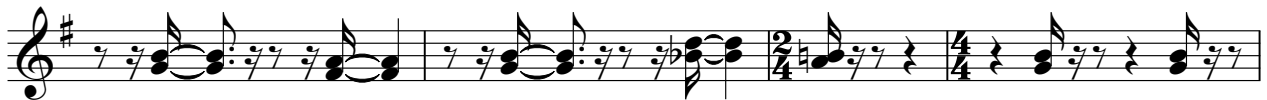

90

94

99

103 ♩ = 151,999939

105

107

110

112

114

116

118

120 ♩ = 151,744200

122 ♩ = 80,000000

V.S.

4

Alto Saxes

♩ = 100,000000

127

134

140

144

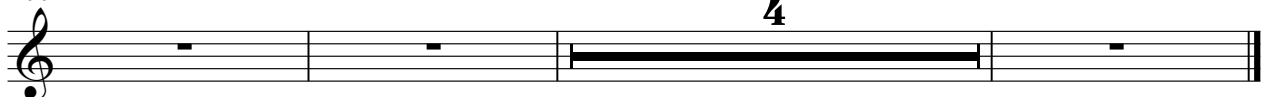

Tenor Sax Grinch That Stole Christmas / Movie - Grinch That Stole Christmas / Mo

♩ = 132,000137

7

♩ = 100,000000

2

♩ = 100,000000

2

♩ = 120,000000

2

2

2

8

2

2

♩ = 72,000031

2

72

3

76 ♩ = 88,000023

3

80

85

89

92

3

97

102

3

106

109

112

115

118

122 ♩ = 80,000000

129 ♩ = 100,000000

136 ♩ = 90,000000

142

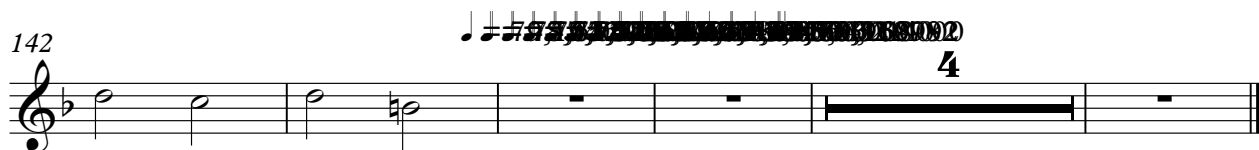

Bari Sax Grinch That Stole Christmas / Movie - Grinch That Stole Christmas / Mo

♩ = 132,000137

3

11

18 = 100,000000

5

27 = 120,000000

9

3

43

49

3

57

63

2

70 = 72,000031

2

72

76 $\text{♩} = 88,000023$

81

86

92

97

101

105

108

112

115

118

122 = 80,000000

128

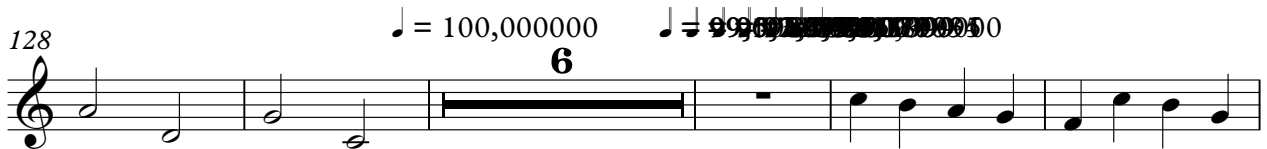

139

145

Bassoon Grinch That Stole Christmas / Movie - Grinch That Stole Christmas / Mo

♩ = 132,000137

7

00

14

♩ = 100,000000

2

22

♩ = 100,000000

27

♩ = 120,000000

33

40

2

49

8

62

66

♩ = 72,000031

2

(C) Copyright ©1999 - Blue Max Distribution

72

76 $\text{♩} = 88,000023$

81

86

92

97

101

105

108

110

113

116

118

122 ♩ = 80,000000

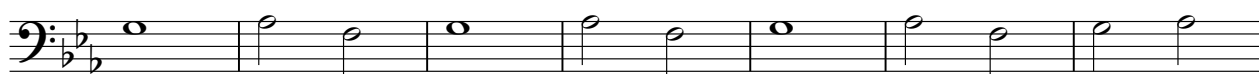

129

♩ = 100,000000

136

144

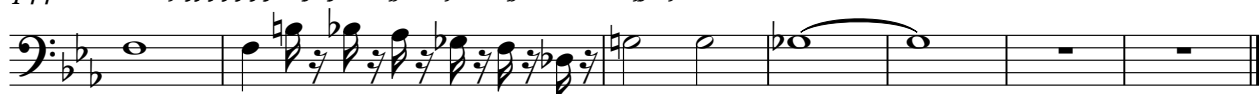

French Horns Grinch That Stole Christmas / Movie - Grinch That Stole Christmas / Mo

♩ = 132,000137

4

11

17

♩ = 100,000000

23

♩ = 100,000000

29

34

42

49

3

58

8

♩ = 72,000031

2

(C) Copyright ©1999 - Blue Max Distribution

72

72

76 ♩ = 88,000023

76 ♩ = 88,000023

80

80

85

88

92

92

97

101

101

105

108

Trumpets Grinch That Stole Christmas / Movie - Grinch That Stole Christmas / Mo

♩ = 132,000137

7

12

17

♩ = 100,000000

♩ = 100,000000

♩ = 100,000000

♩ = 100,000000

28

33

40

47

5

57

63

♩ = 72,000031

6

76

♩ = 88,000023

8

Trumpets

84

3

91

96

2

103

$\text{♩} = 151,999939$

7 9

121

127

$\text{♩} = 100,000000$

6

138

143

Trombones Grinch That Stole Christmas / Movie - Grinch That Stole Christmas / Mo

♩ = 132,000137

5

11

18

♩ = 100,000000

23

♩ = 100,000000

28

34

41

45

3

(C) Copyright ©1999 - Blue Max Distribution

2

Trombones

53

60

66

$\text{♩} = 72,000031$

72

76 $\text{♩} = 88,000023$

80

85

88

92

97

Trombones

3

100

6 6 3

103 ♩ = 151,999939

106

109

111

114

117

8

121 000000

126

♩ = 100,000000

2

4

Trombones

132

138

145

Tuba

Grinch That Stole Christmas / Movie - Grinch That Stole Christmas / Movie

♩ = 132,000137

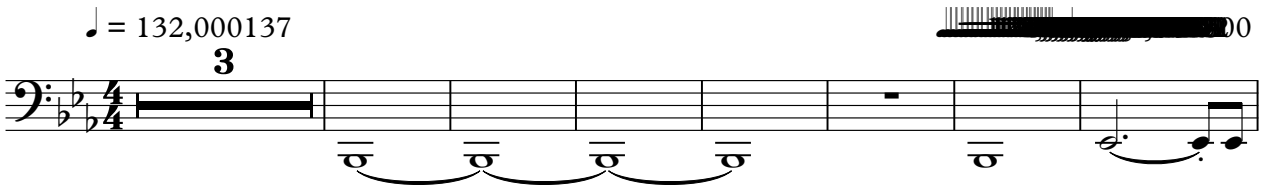

3

11

18

♩ = 100,000000

2

26

♩ = 100,000000

31

37

3

45

2

52

58

64

♩ = 72,000031

2

2

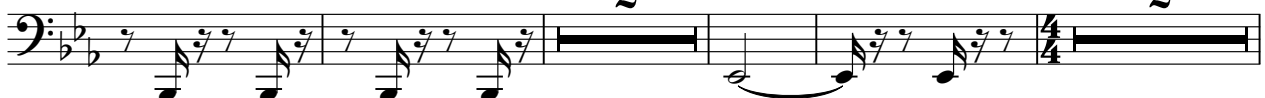

(C) Copyright ©1999 - Blue Max Distribution

72

76 ♪ = 88,000023

80

85

90

94

98

102 ~~XXXXXXXXXXXXXXXXXXXX~~ 109

105

108

112

115

118

122 ♩ = 80,000000

128 ♩ = 100,000000

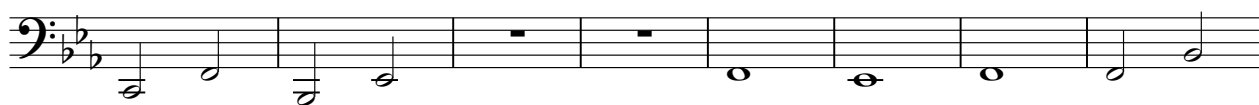

136 ♩ = 90,000000

142

146 ♩ = 60,000000

Timpani Grinch That Stole Christmas / Movie - Grinch That Stole Christmas / Mo

♩ = 132,000137

5

7

9

13

18

♩ = 100,000000 ♩ = 100,000000

36

57

63

68

♩ = 72,000031

(C) Copyright ©1999 - Blue Max Distribution

Timpani

72

73

76 ♩ = 88,000023

81

85

90

95

100

110

121

Timpani

122 ♩ = 80,000000

127

♩ = 100,000000

136

♩ = 99,9800799 ♩ = 96,2000669 ♩ = 93,4000441 ♩ = 89,7200304 ♩ = 86,0400048 ♩ = 82,3600000

138

144

♩ = 79,1976572 ♩ = 76,3953144 ♩ = 73,5929716 ♩ = 70,7906288 ♩ = 67,9882860 ♩ = 65,1859432 ♩ = 62,3836004 ♩ = 59,5812576 ♩ = 56,7789148 ♩ = 53,9765720

147

148

149

Percussion Grinch That Stole Christmas / Movie - Grinch That Stole Christmas / Mo

♩ = 132,000137

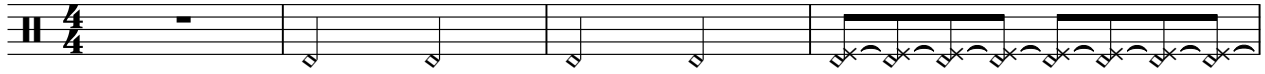

5

8

9

10

10

13

13

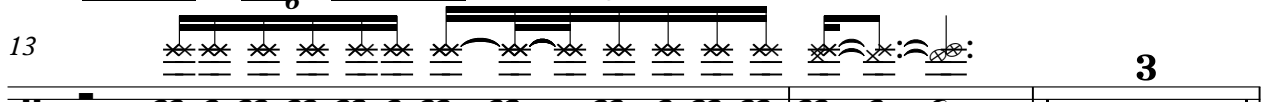

18

18

26

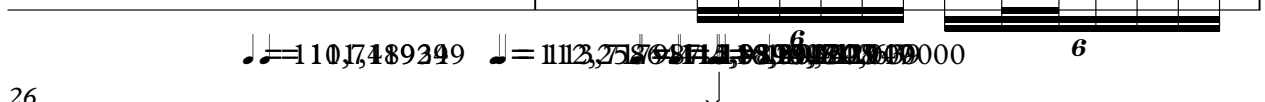

26

30

30

36

36

(C) Copyright ©1999 - Blue Max Distribution

2

Percussion

43

50

57

64

68

76 $\text{♩} = 88,000023$

81

85

89

93

Percussion

96

100

103 ♩ = 151,999939

107

112

116

120 ♩ = 151,7480237 ♩ = 147,410385944 ♩ = 18995263186 ♩ = 3008800054 ♩ = 129,83608098 ♩ = 123,80890919

121

122 ♩ = 80,000000

125

V.S.

127

♩ = 99,1084079 ♩ = 96,7240059 ♩ = 93,6484081 ♩ = 89,9738054 ♩ = 86,9415999 ♩ = 83,11898

♩ = 80,000000

Mallets 2

Grinch That Stole Christmas / Movie - Grinch That Stole Christmas / Movie

2

Mallets 2

137 ♩ = 80,000000

143

♩ = 79,000000

146 ♩ = 60,000000

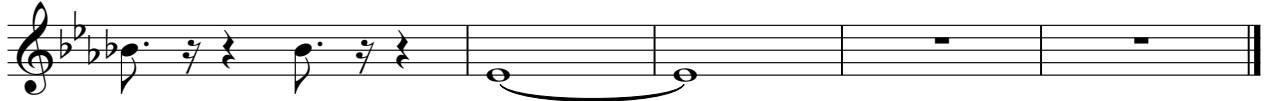

64

70 $\text{♩} = 72,000031$

76 $\text{♩} = 88,000023$

83

95

101

119 $\text{♩} = 115,7442006,2431995193,3109906023,5189904$

121 $\text{♩} = 114,050012,5156186,0002,2411,20101,00005 = 95,200989 = 88,000000 = 88,0178$

122 $\text{♩} = 80,000000$

124

126

128

130

138

140

142

144