

Ground Hog Day - Pennsylvania Polka - Ground Hog Day - Pennsylv

♩ = 118,999924

clarinet

cheers

drums

piano

guitar

bass

accordion

applause

♩ = 118,999924

7

clarinet

drums

piano

guitar

bass

accordion

applause

12

clarinet

drums

piano

guitar

bass

accordion

17

clarinet

drums

piano

guitar

bass

accordion

22

clarinet

drums

piano

guitar

bass

accordion

27

clarinet

drums

piano

guitar

bass

accordion

32

clarinet

drums

piano

guitar

bass

accordion

37

drums

xylophone

piano

guitar

bass

accordion

43

drums

piano

guitar

bass

accordion

48

drums

piano

guitar

bass

accordion

53

drums

piano

guitar

bass

accordion

58

clarinet

drums

piano

guitar

bass

accordion

63

clarinet

drums

piano

guitar

bass

accordion

68

clarinet

drums

piano

guitar

bass

accordion

73

79

clarinet

drums

vibes

piano

guitar

bass

accordion

84

clarinet

drums

vibes

piano

guitar

bass

accordion

89

clarinet
drums
vibes
piano
guitar
bass
accordion

94

clarinet
drums
vibes
piano
guitar
bass
accordion

99

clarinet

drums

vibes

piano

guitar

bass

accordion

104

109

clarinet

drums

xylophone

piano

guitar

bass

accordion

115

clarinet

drums

piano

guitar

bass

accordion

120

clarinet

drums

piano

guitar

bass

accordion

124

clarinet

drums

piano

guitar

bass

accordion

128

clarinet

drums

piano

guitar

bass

accordion

133

clarinet

drums

piano

guitar

bass

accordion

138

clarinet

drums

piano

guitar

bass

accordion

143

clarinet

drums

piano

guitar

bass

accordion

148

clarinet

cheers

drums

piano

guitar

bass

accordion

applause

152

cheers

applause

clarinet

Ground Hog Day - Pennsylvania Polka - Ground Hog D

♩ = 118,999924

3

9

17

24

33

21

61

68

4

78

85

92

98

106

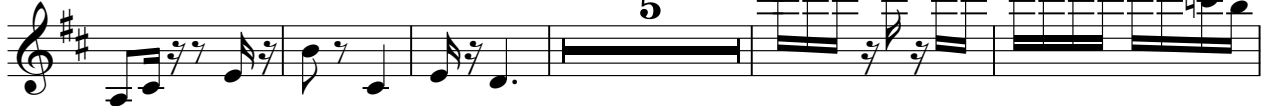

116

121

125

130

139

clarinet

146

8

cheers

Ground Hog Day - Pennsylvania Polka - Ground Hog D

♩ = 118,999924

144

150

150

Ground Hog Day - Pennsylvania Polka - Ground Hog D

drums

♩ = 118,999924

5

12

20

28

36

44

52

60

68

3

drums

78

85

92

99

106

114

122

130

138

144

xylophone

Ground Hog Day - Pennsylvania Polka - Ground Hog D

♩ = 118,999924

36

41

32

77

31

111

44

vibes

Ground Hog Day - Pennsylvania Polka - Ground Hog D

♩ = 118,999924

77

82

88

95

102

106

49

piano

Ground Hog Day - Pennsylvania Polka - Ground Hog D

♩ = 118,999924

8

13

18

23

28

V.S.

33

2

2

40

46

51

56

61

66

71

79

85

91

96

V.S.

101

106

111

117

122

127

132

137

142

146

Ground Hog Day - Pennsylvania Polka - Ground Hog D

guitar

♩ = 118,999924

7

11

15

19

23

27

31

36

42

V.S.

88

92

96

100

104

109

115

119

123

127

131

135

140

144

147

Ground Hog Day - Pennsylvania Polka - Ground Hog D

bass

♩ = 118,999924

12

22

31

40

50

60

68

2

bass

76

86

96

105

114

125

135

144

accordion

Ground Hog Day - Pennsylvania Polka - Ground Hog D

♩ = 118,999924

8

15

22

29

37

45

55

V.S.

61

66

72

78

84

90

95

101

107

114

124

132

137

144

148

applause

Ground Hog Day - Pennsylvania Polka - Ground Hog D

♩ = 118,999924

|| $\frac{2}{4}$ | ||

149

|| ||