

# Grumpier Old Men - Grumpier Old Men

♩ = 82,000038

Snare (38)

Kick (36)

Closed HH (42)

Open HH (46)

HIGH Tom (48)

Claps (39)

Piano

BASS

Horns

El. Piano

♩ = 82,000038

3

- Sax**: Treble clef, playing a melodic line starting with a triplet of eighth notes.
- Bari Sax**: Treble clef, playing a similar melodic line to the Sax.
- Snare (38)**: Snare drum, playing a rhythmic pattern with eighth and quarter notes.
- Kick (36)**: Kick drum, playing a steady quarter-note pulse.
- Closed HH (42)**: Closed Hi-Hat, indicated by 'x' marks on a horizontal line.
- Open HH (46)**: Open Hi-Hat, indicated by diamond symbols on a horizontal line.
- HIGH Tom (48)**: High Tom, playing a melodic line with a triplet.
- Claps (39)**: Claps, playing a rhythmic pattern with quarter notes.
- Piano**: Grand piano, with both treble and bass clefs, playing a complex accompaniment.
- BASS**: Bass clef, playing a melodic line with eighth and quarter notes.
- Horns**: Treble clef, playing a complex accompaniment with many beamed notes.
- El. Piano**: Treble clef, playing a complex accompaniment with many beamed notes.

4

Sax

Bari Sax

Snare (38)

Kick (36)

Closed HH (42)

Open HH (46)

HIGH Tom (48)

Claps (39)

Tamborine (54)

Piano

Guitar

BASS

El. Piano

5

Sax

Bari Sax

Snare (38)

Kick (36)

Closed HH (42)

Open HH (46)

HIGH Tom (48)

Claps (39)

Tamborine (54)

Piano

Guitar

BASS

El. Piano

6

This musical score is for a jazz ensemble. It features the following instruments and parts:

- Sax**: Tenor saxophone part with eighth-note patterns and a melodic line.
- Bari Sax**: Baritone saxophone part, mirroring the tenor saxophone.
- Snare (38)**: Snare drum part with a steady eighth-note pattern.
- Kick (36)**: Kick drum part with a steady eighth-note pattern.
- Closed HH (42)**: Closed hi-hat part with a steady eighth-note pattern.
- Open HH (46)**: Open hi-hat part with a steady eighth-note pattern.
- HIGH Tom (48)**: High tom part with a steady eighth-note pattern.
- Claps (39)**: Clap part with a steady eighth-note pattern.
- Tamborine (54)**: Tamborine part with a steady eighth-note pattern.
- Piano**: Piano accompaniment with chords and a bass line.
- Guitar**: Electric guitar part with chords and a bass line.
- BASS**: Bass line for the ensemble.
- El. Piano**: Electric piano part with chords and a bass line.

7

Sax

Bari Sax

Snare (38)

Kick (36)

Closed HH (42)

Open HH (46)

HIGH Tom (48)

Claps (39)

Tamborine (54)

Piano

Guitar

BASS

El. Piano

8

This musical score is for a jazz ensemble. It features the following instruments and parts:

- Sax**: Tenor saxophone part with eighth-note patterns and a melodic phrase.
- Bari Sax**: Baritone saxophone part, mirroring the tenor saxophone.
- Snare (38)**: Snare drum part with a steady eighth-note pattern.
- Kick (36)**: Kick drum part with a steady eighth-note pattern.
- Closed HH (42)**: Closed hi-hat part with a steady eighth-note pattern.
- Open HH (46)**: Open hi-hat part with a steady eighth-note pattern.
- HIGH Tom (48)**: High tom part with a steady eighth-note pattern.
- Claps (39)**: Clap part with a steady eighth-note pattern.
- Tamborine (54)**: Tamborine part with a steady eighth-note pattern.
- Piano**: Piano accompaniment with chords and a bass line.
- Guitar**: Electric guitar part with chords and a melodic line.
- BASS**: Bass line with a steady eighth-note pattern.
- El. Piano**: Electric piano part with chords and a melodic line.

9

Sax

Bari Sax

Snare (38)

Kick (36)

Closed HH (42)

Open HH (46)

HIGH Tom (48)

Claps (39)

Tamborine (54)

Piano

Guitar

BASS

El. Piano

10

Sax

Bari Sax

Snare (38)

Kick (36)

Closed HH (42)

Open HH (46)

HIGH Tom (48)

LOW Tom (43)

Claps (39)

Piano

BASS

Horns

El. Piano

11

Sax

Bari Sax

Snare (38)

Kick (36)

Closed HH (42)

Open HH (46)

HIGH Tom (48)

LOW Tom (43)

Claps (39)

Piano

BASS

Horns

El. Piano

12

Sax

Bari Sax

Snare (38)

Kick (36)

Closed HH (42)

Open HH (46)

HIGH Tom (48)

Tamborine (54)

Piano

Guitar

BASS

El. Piano

13

Sax

Bari Sax

Snare (38)

Kick (36)

Closed HH (42)

Open HH (46)

HIGH Tom (48)

Tamborine (54)

Piano

Guitar

BASS

El. Piano

14

Sax

Bari Sax

Snare (38)

Kick (36)

Closed HH (42)

Open HH (46)

HIGH Tom (48)

Tamborine (54)

Piano

Guitar

BASS

El. Piano

15

Sax

Bari Sax

Snare (38)

Kick (36)

Closed HH (42)

Open HH (46)

HIGH Tom (48)

Tamborine (54)

Piano

Guitar

BASS

El. Piano

16

Sax

Bari Sax

Snare (38)

Kick (36)

Closed HH (42)

Open HH (46)

HIGH Tom (48)

Tamborine (54)

Piano

Guitar

BASS

El. Piano

17

Sax

Bari Sax

Snare (38)

Kick (36)

Closed HH (42)

Open HH (46)

HIGH Tom (48)

Tamborine (54)

Piano

Guitar

BASS

El. Piano

18

Sax

Bari Sax

Snare (38)

Kick (36)

Closed HH (42)

Open HH (46)

HIGH Tom (48)

LOW Tom (43)

Claps (39)

Piano

BASS

Horns

El. Piano

3

19

Sax

Bari Sax

Snare (38)

Kick (36)

Closed HH (42)

Open HH (46)

HIGH Tom (48)

LOW Tom (43)

Claps (39)

Piano

BASS

Horns

El. Piano

20

Sax

Bari Sax

Snare (38)

Kick (36)

Closed HH (42)

Open HH (46)

HIGH Tom (48)

LOW Tom (43)

Claps (39)

Piano

BASS

Horns

El. Piano

3

21

This musical score is for a jazz ensemble. It features the following instruments and parts:

- Sax**: Tenor saxophone part in treble clef.
- Bari Sax**: Baritone saxophone part in treble clef.
- Snare (38)**: Snare drum part in a simplified notation.
- Kick (36)**: Kick drum part in a simplified notation.
- Closed HH (42)**: Closed hi-hat part in a simplified notation.
- Open HH (46)**: Open hi-hat part in a simplified notation.
- HIGH Tom (48)**: High tom part in a simplified notation.
- LOW Tom (43)**: Low tom part in a simplified notation.
- Claps (39)**: Clap part in a simplified notation.
- BASS**: Bass line in bass clef.
- Horns**: Horn section part in treble clef.
- El. Piano**: Electric piano part in treble clef.

22

Sax

Bari Sax

Snare (38)

Kick (36)

Closed HH (42)

Open HH (46)

HIGH Tom (48)

Tamborine (54)

Piano

Guitar

BASS

El. Piano

23

Sax

Bari Sax

Snare (38)

Kick (36)

Closed HH (42)

Open HH (46)

HIGH Tom (48)

Tamborine (54)

Piano

Guitar

BASS

El. Piano

24

Sax

Bari Sax

Snare (38)

Kick (36)

Closed HH (42)

Open HH (46)

HIGH Tom (48)

Tamborine (54)

Piano

Guitar

BASS

El. Piano

25

Sax

Bari Sax

Snare (38)

Kick (36)

Closed HH (42)

Open HH (46)

HIGH Tom (48)

Tamborine (54)

Piano

Guitar

BASS

El. Piano

26

Sax

Bari Sax

Snare (38)

Kick (36)

Closed HH (42)

Open HH (46)

HIGH Tom (48)

Tamborine (54)

Piano

Guitar

BASS

El. Piano

27

Sax

Bari Sax

Snare (38)

Kick (36)

Closed HH (42)

Open HH (46)

HIGH Tom (48)

Tamborine (54)

Piano

Guitar

BASS

El. Piano

28

Sax

Bari Sax

Snare (38)

Kick (36)

Closed HH (42)

Open HH (46)

HIGH Tom (48)

LOW Tom (43)

Claps (39)

Piano

BASS

Horns

El. Piano

Detailed description of the musical score: The score is for measures 28 through 31. It features a variety of instruments. The Sax and Bari Sax parts play a melodic line with eighth and quarter notes. The Snare, Kick, and Claps parts provide a steady rhythmic accompaniment. The Closed HH part consists of a series of 'x' marks on a staff, indicating cymbal crashes. The Open HH part features a pattern of eighth notes with accents. The HIGH Tom and LOW Tom parts play a melodic line with eighth and quarter notes. The Piano part is a complex accompaniment with chords and single notes. The BASS part plays a melodic line with eighth and quarter notes. The Horns and El. Piano parts play a complex accompaniment with chords and single notes. The key signature is one sharp (F#) and the time signature is 4/4.

29

Sax

Bari Sax

Snare (38)

Kick (36)

Closed HH (42)

Open HH (46)

HIGH Tom (48)

LOW Tom (43)

Claps (39)

Piano

BASS

Horns

El. Piano

30

Sax

Bari Sax

Snare (38)

Kick (36)

Closed HH (42)

Open HH (46)

HIGH Tom (48)

LOW Tom (43)

Claps (39)

Piano

BASS

Horns

El. Piano

31

Sax

Bari Sax

Snare (38)

Kick (36)

Closed HH (42)

Open HH (46)

HIGH Tom (48)

LOW Tom (43)

Claps (39)

Piano

BASS

Horns

El. Piano

32

- Sax**: Treble clef, playing eighth notes with accents.
- Bari Sax**: Treble clef, playing eighth notes with accents.
- Snare (38)**: Snare drum, playing eighth notes with accents.
- Kick (36)**: Kick drum, playing quarter notes.
- Closed HH (42)**: Closed hi-hat, playing eighth notes with accents.
- Open HH (46)**: Open hi-hat, playing eighth notes with accents.
- HIGH Tom (48)**: High tom, playing eighth notes with accents.
- Claps (39)**: Claps, playing eighth notes with accents.
- Tamborine (54)**: Tamborine, playing eighth notes with accents.
- BASS**: Bass clef, playing eighth notes.
- El. Piano**: Treble clef, playing chords and eighth notes.

33

Sax

Bari Sax

Snare (38)

Kick (36)

Closed HH (42)

Open HH (46)

HIGH Tom (48)

Claps (39)

Tamborine (54)

Piano

Guitar

BASS

El. Piano

34

Sax

Bari Sax

Snare (38)

Kick (36)

Closed HH (42)

Open HH (46)

HIGH Tom (48)

Claps (39)

Tamborine (54)

Piano

Guitar

BASS

El. Piano

35

Sax

Bari Sax

Snare (38)

Kick (36)

Closed HH (42)

Open HH (46)

HIGH Tom (48)

Claps (39)

Tamborine (54)

Piano

Guitar

BASS

El. Piano

36

Sax

Bari Sax

Snare (38)

Kick (36)

Closed HH (42)

Open HH (46)

HIGH Tom (48)

Claps (39)

Tamborine (54)

Piano

Guitar

BASS

El. Piano

37

Sax

Bari Sax

Snare (38)

Kick (36)

Closed HH (42)

Open HH (46)

HIGH Tom (48)

Claps (39)

Tamborine (54)

Piano

Guitar

BASS

El. Piano

38

Sax

Bari Sax

Snare (38)

Kick (36)

Closed HH (42)

Open HH (46)

HIGH Tom (48)

Claps (39)

Tamborine (54)

Piano

Guitar

BASS

Horns

El. Piano

39

Sax

Bari Sax

Snare (38)

Kick (36)

Closed HH (42)

Open HH (46)

HIGH Tom (48)

Tamborine (54)

Piano

Guitar

BASS

El. Piano

40

- Sax**: Treble clef, melodic line with eighth and quarter notes.
- Bari Sax**: Treble clef, melodic line mirroring the Sax part.
- BASS**: Bass clef, featuring a simple bass line with quarter and eighth notes.
- El. Piano**: Treble clef, featuring a complex accompaniment with chords and moving lines.

41

Sax

Bari Sax

Snare (38)

Kick (36)

Closed HH (42)

Open HH (46)

HIGH Tom (48)

Tamborine (54)

Piano

Guitar

BASS

El. Piano

42

This musical score is for a jazz ensemble and includes the following parts:

- Sax**: Melodic line in treble clef.
- Bari Sax**: Melodic line in treble clef.
- Snare (38)**: Rhythmic pattern in a single staff.
- Kick (36)**: Rhythmic pattern in a single staff.
- Closed HH (42)**: Rhythmic pattern in a single staff.
- Open HH (46)**: Rhythmic pattern in a single staff.
- HIGH Tom (48)**: Rhythmic pattern in a single staff.
- Tamborine (54)**: Rhythmic pattern in a single staff.

43

Sax

Bari Sax

Snare (38)

Kick (36)

Closed HH (42)

Open HH (46)

HIGH Tom (48)

Tamborine (54)

Piano

Guitar

BASS

El. Piano

44

Sax

Bari Sax

Snare (38)

Kick (36)

Closed HH (42)

Open HH (46)

HIGH Tom (48)

LOW Tom (43)

Claps (39)

Tamborine (54)

Piano

Guitar

BASS

Horns

El. Piano

3

45

Sax

Bari Sax

Snare (38)

Kick (36)

Closed HH (42)

Open HH (46)

HIGH Tom (48)

Claps (39)

Tamborine (54)

Piano

Guitar

BASS

Horns

El. Piano

46

Sax

Bari Sax

Snare (38)

Kick (36)

Closed HH (42)

Open HH (46)

HIGH Tom (48)

Tamborine (54)

Piano

Guitar

BASS

El. Piano

47

Sax

Bari Sax

Snare (38)

Kick (36)

Closed HH (42)

Open HH (46)

HIGH Tom (48)

Tamborine (54)

Piano

Guitar

BASS

El. Piano

48

Sax

Bari Sax

Snare (38)

Kick (36)

Closed HH (42)

Open HH (46)

HIGH Tom (48)

Tamborine (54)

Piano

Guitar

BASS

El. Piano

49

Sax

Bari Sax

Snare (38)

Kick (36)

Closed HH (42)

Open HH (46)

HIGH Tom (48)

Tamborine (54)

Piano

Guitar

BASS

El. Piano

50

52

- Sax**: Melodic line in treble clef.
- Bari Sax**: Melodic line in treble clef, mirroring the Sax part.
- Snare (38)**: Rhythmic pattern in a drum staff.
- Kick (36)**: Rhythmic pattern in a drum staff.
- Closed HH (42)**: Rhythmic pattern in a drum staff.
- Open HH (46)**: Rhythmic pattern in a drum staff.
- HIGH Tom (48)**: Rhythmic pattern in a drum staff.
- Claps (39)**: Rhythmic pattern in a drum staff.
- Tamborine (54)**: Rhythmic pattern in a drum staff.
- BASS**: Melodic line in bass clef.
- Horns**: Melodic line in treble clef.
- El. Piano**: Melodic line in treble clef.

53

Sax

Bari Sax

Snare (38)

Kick (36)

Closed HH (42)

Open HH (46)

HIGH Tom (48)

Tamborine (54)

Piano

Guitar

BASS

El. Piano

54

Sax

Bari Sax

Snare (38)

Kick (36)

Closed HH (42)

Open HH (46)

HIGH Tom (48)

Tamborine (54)

Piano

Guitar

BASS

El. Piano

55

Sax

Bari Sax

Snare (38)

Kick (36)

Closed HH (42)

Open HH (46)

HIGH Tom (48)

Tamborine (54)

Piano

Guitar

BASS

El. Piano

56

Sax

Bari Sax

Snare (38)

Kick (36)

Closed HH (42)

Open HH (46)

HIGH Tom (48)

Tamborine (54)

Piano

Guitar

BASS

El. Piano

57

Sax

Bari Sax

Snare (38)

Kick (36)

Closed HH (42)

Open HH (46)

HIGH Tom (48)

Tamborine (54)

Piano

Guitar

BASS

El. Piano

58

Sax

Bari Sax

Snare (38)

Kick (36)

Closed HH (42)

Open HH (46)

HIGH Tom (48)

Tamborine (54)

Piano

Guitar

BASS

El. Piano

Detailed description of the musical score: The score is for measures 58-61. The key signature has one sharp (F#). The time signature is 4/4. The Sax and Bari Sax parts play a melodic line with eighth and quarter notes. The Snare (38) part has a pattern of quarter notes. The Kick (36) part has a steady quarter-note pulse. The Closed HH (42) part has a pattern of eighth notes with 'x' marks above them. The Open HH (46) part has a pattern of eighth notes with 'o' marks above them. The HIGH Tom (48) part has a pattern of quarter notes. The Tamborine (54) part has a steady quarter-note pulse. The Piano part has a complex accompaniment with chords and arpeggios. The Guitar part has a complex accompaniment with chords and arpeggios, including a triplet of eighth notes. The BASS part has a steady quarter-note pulse. The El. Piano part has a complex accompaniment with chords and arpeggios.

59

Sax

Bari Sax

Snare (38)

Kick (36)

Closed HH (42)

Open HH (46)

HIGH Tom (48)

Tamborine (54)

Piano

Guitar

BASS

El. Piano

# Grumpier Old Men - Grumpier Old Men

Sax

♩ = 82,000038

2

6

8

11

14

16

19

22

25

27

V.S.

54

57

59

# Grumpier Old Men - Grumpier Old Men

Bari Sax

♩ = 82,000038

2

6

9

12

15

18

21

24

27

30

V.S.

33

36

39

42

45

48

51

54

57

59

Snare (38)

Grumpier Old Men - Grumpier Old Men

♩ = 82,000038

5

9

13

17

21

25

29

33

37

V.S.

41

45

49

53

57

Closed HH (42)

Grumpier Old Men - Grumpier Old Men

♩ = 82,000038

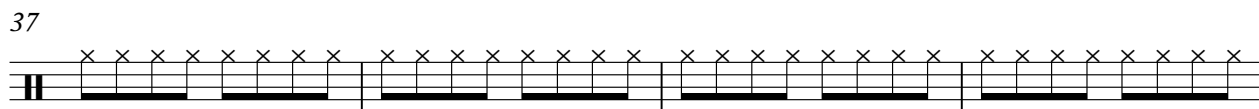
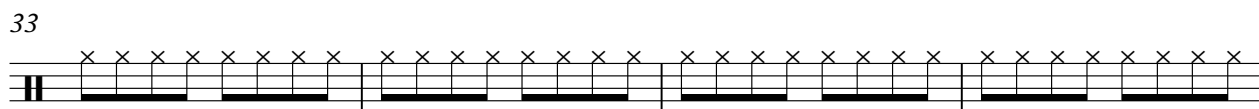
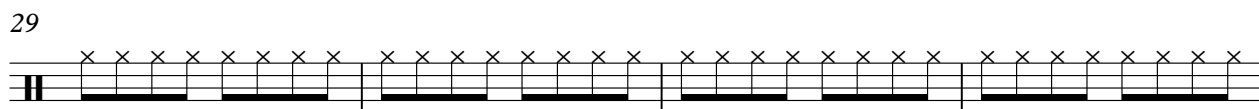
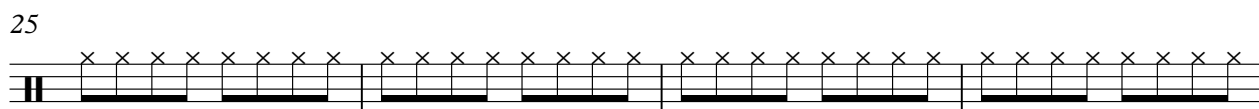
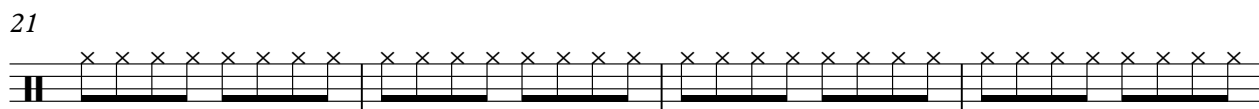
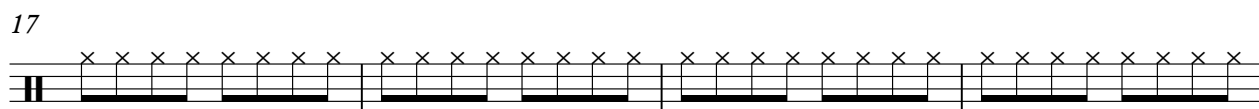
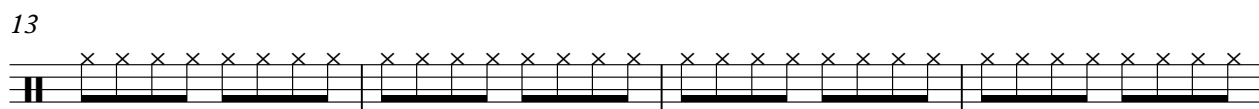
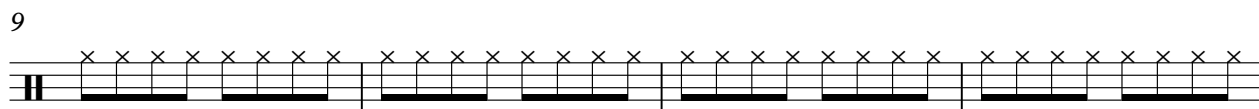
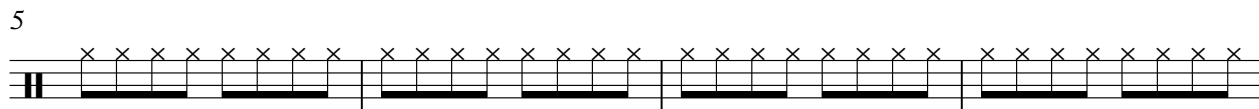

V.S.

2

Closed HH (42)

41

45

49

53

57

♩ = 82,000038

5

8

11

14

17

20

23

26

29

32

35

38

41

44

47

50

53

56

58

2

HIGH Tom (48)

42

46

50

54

57

LOW Tom (43)

Grumpier Old Men - Grumpier Old Men

♩ = 82,000038

9 6

18

22

6

31

12

45

6 9

Claps (39)

Grumpier Old Men - Grumpier Old Men

♩ = 82,000038

6

10

19

28

32

36

45

Tamborine (54)

Grumpier Old Men - Grumpier Old Men

♩ = 82,000038

3

7

12

16

23

27

34

38

42

46

V.S.

2

# Tamborine (54)

50

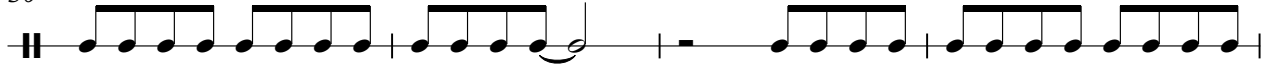

54

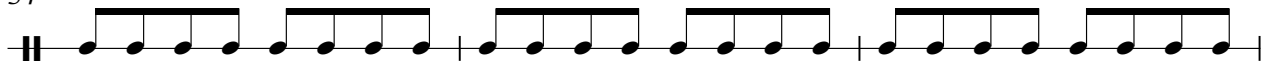

57

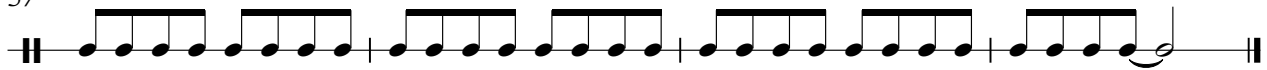

# Grumpier Old Men - Grumpier Old Men

Piano

♩ = 82,000038

4

6

8

10

12

V.S.

14

16

18

20

22

24

26

28

30

32

34

36

38

40

42

44

46

48

50

52

54

56

58

# Grumpier Old Men - Grumpier Old Men

Guitar

♩ = 82,000038

56 3

Guitar

58

59

35

38

42

45

49

52

56

58

# Grumpier Old Men - Grumpier Old Men

## Horns

$\text{♩} = 82,000038$

2

Horns

51

8

El. Piano

# Grumpier Old Men - Grumpier Old Men

♩ = 82,000038

V.S.

