

Hackers - Hackers

♩ = 148,015121

Drums
Synth Lea
Sham
Organ
Bass
Echo Synt
Strings
Strings
Strings

6

Organ
Strings
Strings

10

Drums
Synth Lea
Organ
Strings
Strings

13

Drums
Synth Lea
Organ
Strings
Strings

15

Drums
Synth Lea
Organ
Strings
Strings

17

Drums
Synth Lea
Organ
Strings
Strings

19

Drums
Synth Lea
Organ
Bass
Strings
Strings

21

Drums
Synth Lea
Organ
Bass

23

Drums
Synth Lea
Organ
Bass

25

Drums
Synth Lea
Organ
Bass

27

Drums

Synth Lea

Organ

Bass

29

Drums

Synth Lea

Sham

Organ

Bass

31

Drums

Synth Lea

Sham

Organ

Bass

33

Drums

Synth Lea

Sham

Organ

Bass

35

Drums

Synth Lea

Sham

Organ

Bass

Echo Synt

39

Sham

Echo Synt

44

Drums

Sham

Echo Synt

47

Drums

Sham

50

Drums

Sham

Bass

53

Drums

Sham

Bass

56

Drums

Sham

Bass

59

Drums

Sham

Organ

Bass

Strings

63

Organ

Strings

67

Organ

Strings

Strings

71

Drums

Organ

Strings

Strings

75

Drums

Organ

Strings

Strings

78

Drums

Synth Lea

Organ

Strings

Strings

80

Drums

Synth Lea

Organ

Strings

Strings

82

Drums

Synth Lea

Organ

Strings

Strings

84

Drums
Synth Lea
Organ
Strings
Strings

86

Drums
Synth Lea
Organ
Bass

88

Drums
Synth Lea
Organ
Bass

90

Drums
Synth Lea
Organ
Bass

92

Drums

Synth Lea

Organ

Bass

94

Drums

Synth Lea

Sham

Organ

Bass

96

Drums

Synth Lea

Sham

Organ

Bass

98

Drums

Synth Lea

Sham

Organ

Bass

100

Drums

Synth Lea

Sham

Organ

Bass

Strings

Strings

105

Drums

Strings

Strings

Strings

115

Drums

Organ

Strings

Strings

Strings

123

Drums

Organ

Strings

Strings

Strings

127

Drums

Synth Lea

Organ

Bass

Strings

Strings

Strings

130

Drums

Synth Lea

Organ

Bass

Strings

Strings

132

Drums

Synth Lea

Sham

Organ

Bass

Echo Synt

Strings

Strings

Strings

134

Drums

Synth Lea

Sham

Organ

Bass

Echo Synt

Strings

Strings

Strings

136

Drums

Synth Lea

Sham

Organ

Bass

Echo Synt

Strings

Strings

Strings

138

Drums

Synth Lea

Sham

Organ

Bass

Echo Synt

Strings

Strings

Strings

Hackers - Hackers

Drums

♩ = 148,015121

10

13

15

17

19

21

23

25

27

29

V.S.

31

33

35

44

46

48

50

52

54

56

58

60

14

77

79

81

83

85

87

89

91

V.S.

Drums

93

95

97

99

101

107

116

125

129

131

Drums

133

135

137

138

♩ = 148,015121

11

14

16

18

20

22

24

26

28

30

V.S.

32

34

78

80

82

84

86

88

90

92

42

♩ = 148,015121

28

31

35

38

41

44

47

50

53

56

V.S.

2

Sham

59

35

96

101

30

133

3

Hackers - Hackers

Organ

♩ = 148,015121

4

7

10

13

16

19

22

25

V.S.

78

81

84

87

90

93

96

99

101

20

Hackers - Hackers

Bass

♩ = 148,015121

19

22

25

28

31

34

16

52

55

58

26

86

89

92

95

98

101

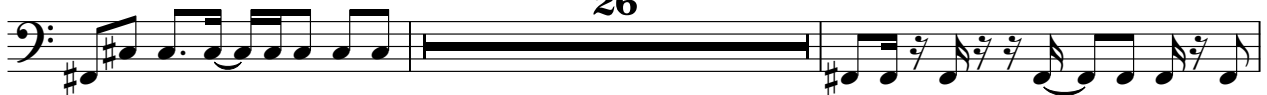

129

132

135

137

Echo Synt

Hackers - Hackers

♩ = 148,015121

36

Diagram 1: Treble clef, 4/4 time. Measure 36: Whole note chord. Measures 37-42: Empty. Below staff: Five guitar chord diagrams, each with a circled root note and a sharp sign, connected by a slur.

43

86

Diagram 1: Treble clef. Measure 43: Whole note chord. Measures 44-45: Empty. Measures 46-49: Whole note chord. Below staff: Two guitar chord diagrams, each with a circled root note and a sharp sign, connected by a slur.

132

3

Diagram 1: Treble clef. Measures 132-133: Empty. Measure 134: Whole note chord. Below staff: One guitar chord diagram with a circled root note and a sharp sign.

Hackers - Hackers

Strings

♩ = 148,015121

1

9

17 40

62

70

78

83 16

2
102

Strings

110

118

126

134

Hackers - Hackers

Strings

♩ = 148,015121

101

107

114

122

132

Hackers - Hackers

Strings

♩ = 148,015121

4

12

20

47

73

82

27

115

124

133