

Heartburn - Heartburn

♩ = 137,999878

♩ = 137,999878

4

Drums

Guitar

Bass

El. Piano

Strings

7

Drums

Guitar

Bass

El. Piano

Strings

9

Drums

Melody

Guitar

Bass

El. Piano

12

Drums

Melody

Guitar

Bass

El. Piano

15

Drums

Melody

Guitar

Bass

El. Piano

17

Drums

Melody

Guitar

Bass

El. Piano

Strings

20

Drums

Melody

Guitar

Bass

El. Piano

23

Drums

Melody

Guitar

Bass

El. Piano

Strings

26

Drums

Melody

Guitar

Bass

El. Piano

Strings

Full Rhythm

29

32

Drums

Melody

Guitar

Bass

El. Piano

Strings

Full Rhythm

35

Drums

Melody

Guitar

Bass

El. Piano

Strings

Full Rhythm

38

Drums

Melody

Guitar

Bass

El. Piano

Strings

Full Rhythm

41

44

Drums

Melody

Guitar

Bass

El. Piano

Strings

Full Rhythm

47

50

53

56

Drums

Melody

Guitar

Bass

Chorus

El. Piano

Chorus

Strings

Full Rhythm

58

61

64

67

70

Drums

Melody

Guitar

Bass

El. Piano

Strings

Full Rhythm

73

Drums

Melody

Guitar

Bass

El. Piano

Strings

Full Rhythm

76

Drums

Melody

Guitar

Bass

Chorus

El. Piano

Chorus

Strings

Full Rhythm

79

Drums

Melody

Guitar

Bass

Chorus

El. Piano

Chorus

Strings

Full Rhythm

82

85

Drums

Melody

Guitar

Bass

Chorus

El. Piano

Chorus

Strings

Full Rhythm

87

89

Drums

Melody

Guitar

Bass

Chorus

El. Piano

Chorus

Strings

Full Rhythm

91

92

94

96

Drums

Melody

Guitar

Bass

Chorus

El. Piano

Chorus

Strings

Full Rhythm

98

101

Drums

Melody

Guitar

Bass

Chorus

El. Piano

Chorus

Strings

Full Rhythm

104

106

Drums

Melody

Guitar

Bass

Chorus

El. Piano

Chorus

Strings

Full Rhythm

108

111

Drums

Melody

Guitar

Bass

Chorus

El. Piano

Chorus

Strings

Full Rhythm

114

116

Drums

Melody

Guitar

Bass

Chorus

El. Piano

Chorus

Strings

Full Rhythm

118

120

Drums

Melody

Guitar

Bass

Chorus

El. Piano

Chorus

Strings

Full Rhythm

122

125

Drums

Guitar

Chorus

El. Piano

Chorus

Strings

Full Rhythm

128

Chorus

Chorus

Heartburn - Heartburn

Drums

♩ = 137,999878

V.S.

41

41

45

45

49

49

53

53

57

57

61

61

65

65

69

69

73

73

77

77

81

85

89

91

93

97

101

105

108

112

V.S.

4

Drums

115

118

122

Heartburn - Heartburn

Melody

♩ = 137,999878

9

14

20

26

30

35

40

46

50

55

60

65

70

75

80

86

92

96

101

106

111

116

120

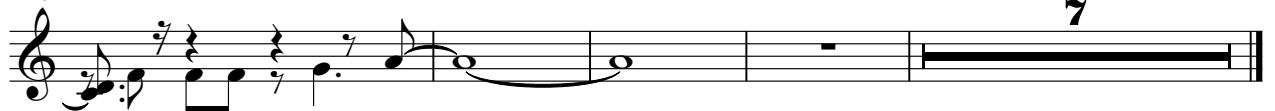

Heartburn - Heartburn

Guitar

♩ = 137,999878

7

12

17

23

28

33

38

44

49

V.S.

100

104

109

113

118

122

Bass

Heartburn - Heartburn

♩ = 137,999878

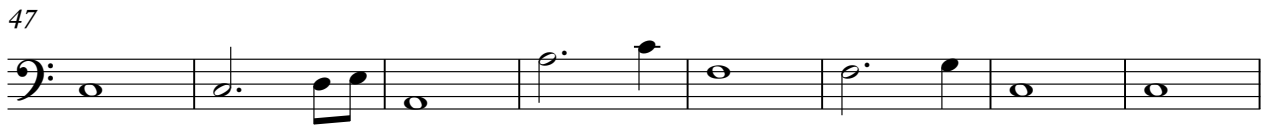
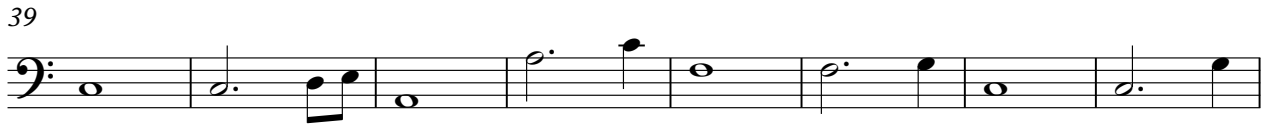

V.S.

76

83

90

97

104

111

118

122

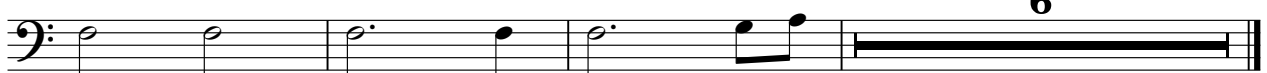

6

Heartburn - Heartburn

Chorus

♩ = 137,999878

V.S.

2

Chorus

116

119

124

127

♩ = 137,999878

7

12

17

23

28

33

38

44

49

54

58

63

68

72

77

81

87

92

96

101

105

111

116

120

124

5

Heartburn - Heartburn

Chorus

♩ = 137,999878

47

53

3

63

12

80

86

89

94

97

102

108

V.S.

114

118

122

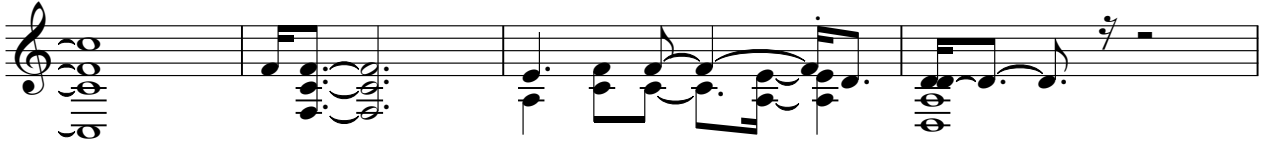

126

Heartburn - Heartburn

Strings

♩ = 137,999878

V.S.

58

63

68

72

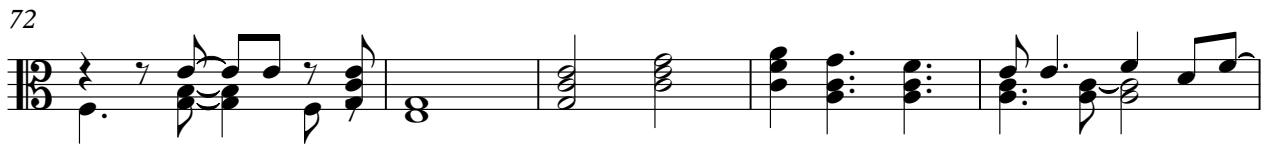

77

81

87

92

96

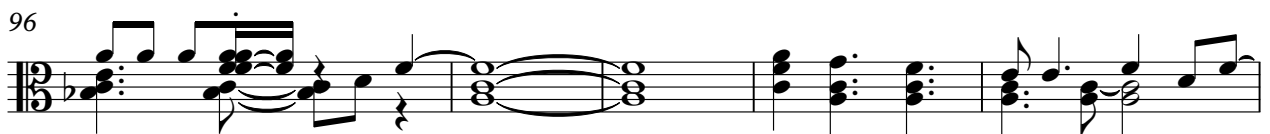

101

Strings

105

111

116

120

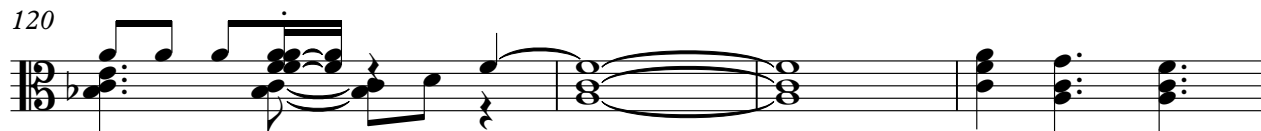

124

Heartburn - Heartburn

Full Rhythm

♩ = 137,999878

25

28

31

35

40

45

50

55

59

64

V.S.

Full Rhythm

69

74

79

84

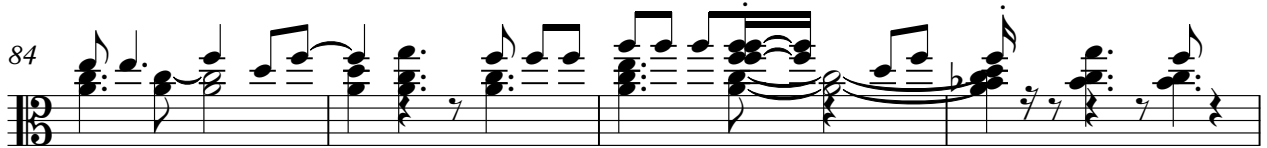

88

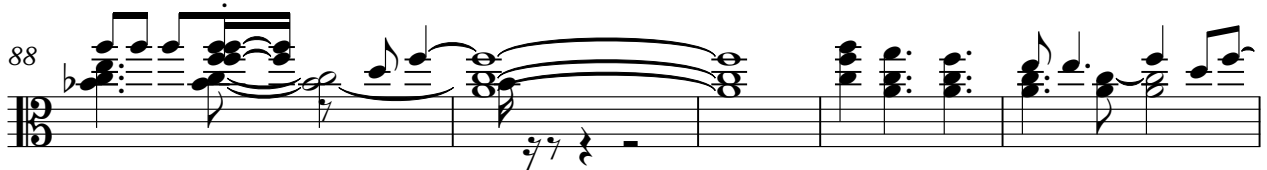

93

96

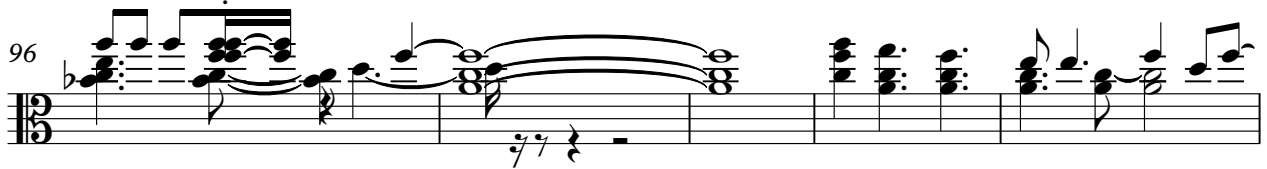

101

104

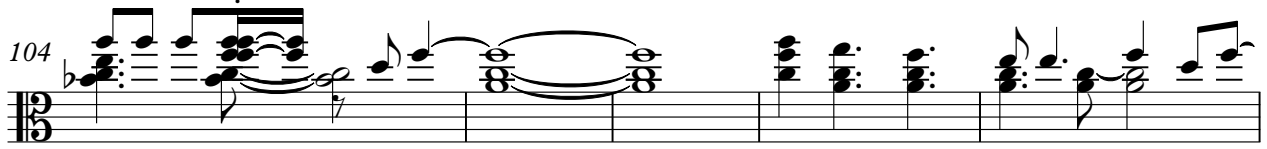

109

112 Full Rhythm

117

120

124
