

4 Him - Where There Is Faith

♩ = 123,999992

♩ = 123,999992

5

Drums

Cabasa

Piano

Bass

Piano

String

9

Drums

Cabasa

Piano

Bass

Piano

13

Drums

Cabasa

Piano

Bass

Piano

17

Drums

Cabasa

Piano

Bass

Piano

21

Drums

Cabasa

Piano

Bass

Piano

25

Drums

Cabasa

Piano

Bass

Piano

28

Drums

Cabasa

Piano

Bass

Piano

String

31

Drums

Cabasa

Piano

Bass

Piano

String

34

Drums

Cabasa

Piano

Bass

Piano

String

37

Drums

Cabasa

Piano

Bass

Piano

String

41

Drums

Cabasa

Piano

Bass

Piano

String

45

Drums

Cabasa

Piano

Bass

Piano

String

48

Drums

Cabasa

Piano

Bass

Piano

String

52

Drums

Cabasa

Piano

Bass

Piano

String

56

Drums

Cabasa

Piano

Bass

Piano

String

59

Drums

Cabasa

Piano

Bass

Piano

String

63

Drums

Cabasa

Piano

Bass

Piano

String

67

Drums

Cabasa

Piano

Bass

Piano

String

71

Drums

Cabasa

Piano

Bass

Piano

String

75

Drums

Cabasa

Piano

Bass

Piano

String

79

Drums

Cabasa

Piano

Bass

Piano

String

83

Drums

Cabasa

Piano

Bass

Piano

String

86

Drums

Cabasa

Piano

Bass

Piano

String

89

Drums

Cabasa

Piano

Bass

Piano

String

93

Drums

Cabasa

Piano

Bass

Piano

String

97

Drums

Cabasa

Piano

Bass

Piano

String

100

Drums

Cabasa

Piano

Bass

Piano

String

103

Drums

Cabasa

Piano

Bass

Piano

String

107

Drums

Cabasa

Piano

Bass

Piano

String

111

Drums

Cabasa

Piano

Bass

Piano

String

114

Drums

Cabasa

Piano

Bass

Piano

String

117

Drums

Cabasa

Piano

Bass

Piano

String

120

Drums

Cabasa

Piano

Bass

Piano

String

123

Drums

Cabasa

Piano

Bass

Piano

String

127

Drums

Cabasa

Piano

Bass

Piano

String

130

Drums

Cabasa

Piano

Bass

Piano

String

134

Drums

Cabasa

Piano

Bass

Piano

String

138

Drums

Cabasa

Piano

Bass

Piano

String

142

Drums

Cabasa

Piano

Bass

Piano

String

145

Drums

Cabasa

Piano

Bass

Piano

String

149

Drums

Cabasa

Piano

Bass

Piano

String

152

Drums

Cabasa

Piano

Bass

Piano

String

156

Drums

Cabasa

Piano

Bass

Piano

String

159

Drums

Cabasa

Piano

Bass

Piano

String

4 Him - Where There Is Faith

Drums

♩ = 123,999992

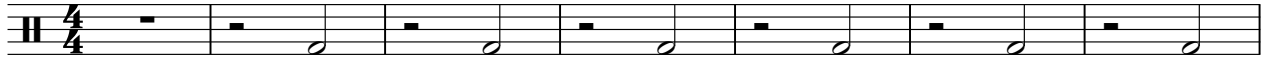

8

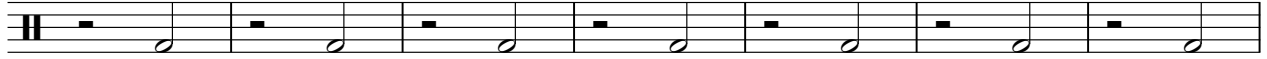

15

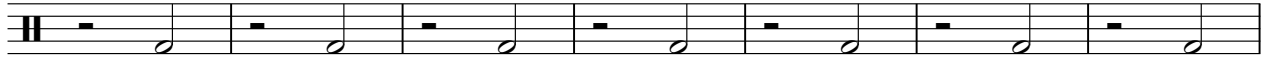

22

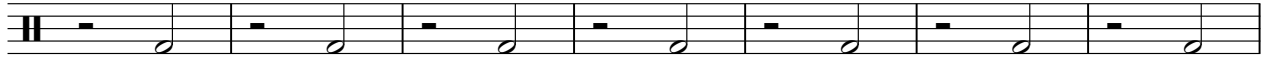

29

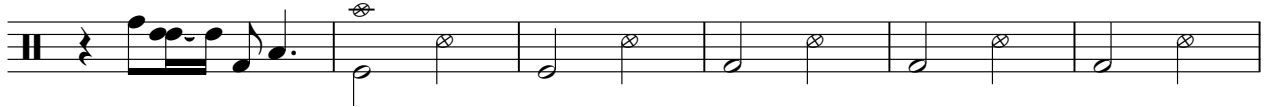

35

41

48

55

62

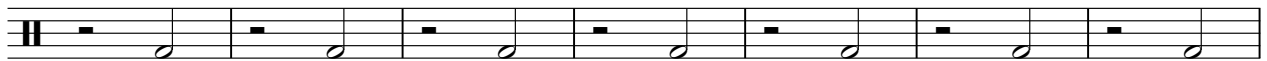

V.S.

69

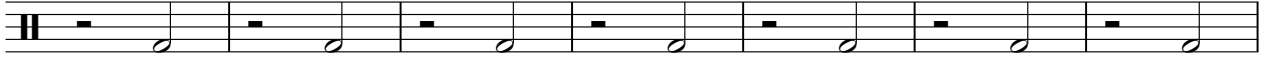

76

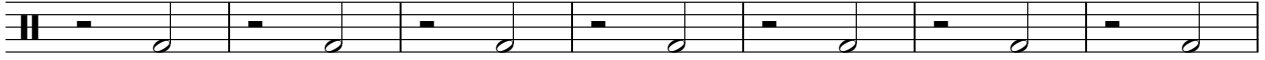

83

90

97

104

111

117

123

129

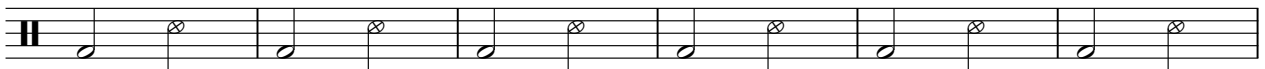

135

141

148

155

♩ = 123,999992

5

9

13

17

21

25

29

33

37

Cabasa

41

45

49

53

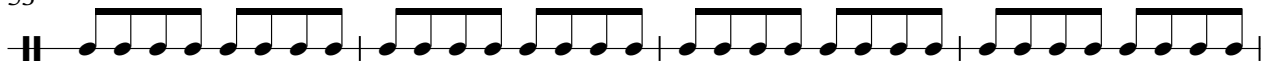

57

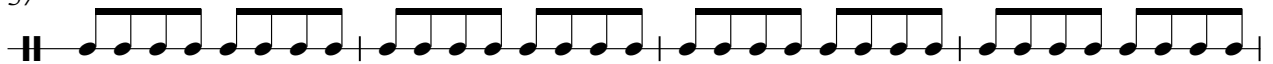

61

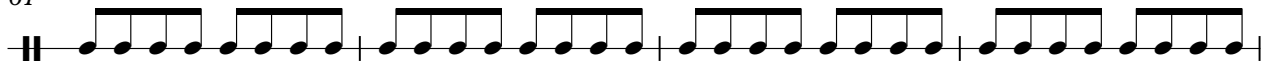

65

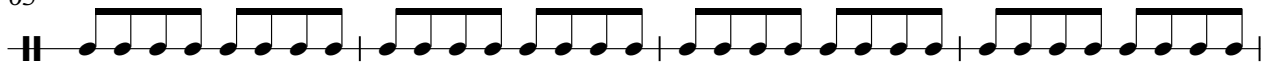

69

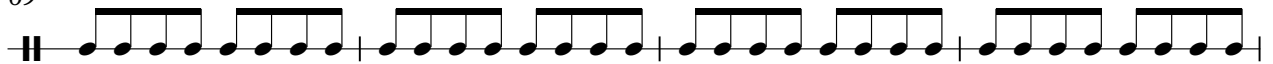

73

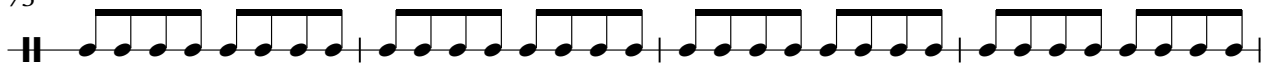

77

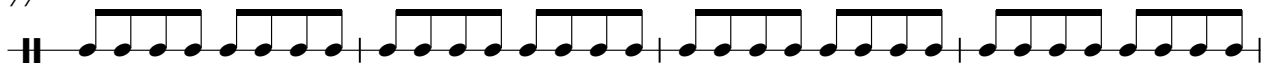

81

85

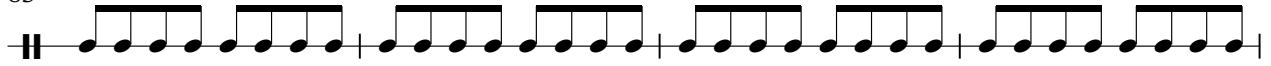

89

93

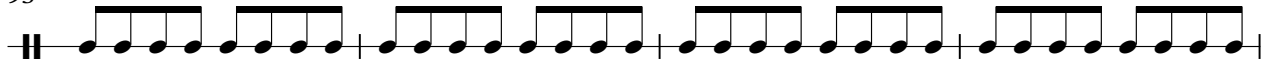

97

101

105

109

113

117

V.S.

4 Him - Where There Is Faith

Piano

♩ = 123,999992

5

Measures 5-8 of the piano score. The right hand continues the melodic development with some grace notes, and the left hand maintains the accompaniment pattern.

9

12

Measures 12-15 of the piano score. The piece continues with a consistent harmonic and melodic flow.

16

Measures 16-19 of the piano score. The right hand features a more prominent melodic line with some slurs.

20

V.S.

23

26

29

32

35

38

60

63

66

70

74

77

80

83

86

89

92

95

98

101

104

107

111

114

117

120

123

126

129

132

V.S.

135

138

141

144

147

150

153

157

159

4 Him - Where There Is Faith

Bass

♩ = 123,999992

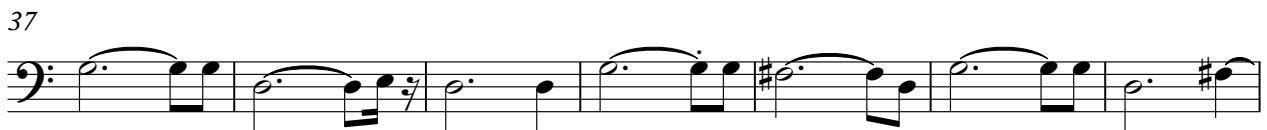

V.S.

71

77

84

91

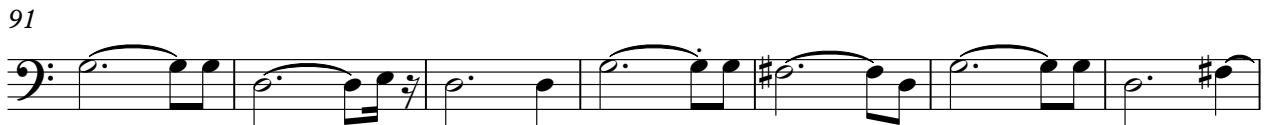

98

104

111

117

124

130

137

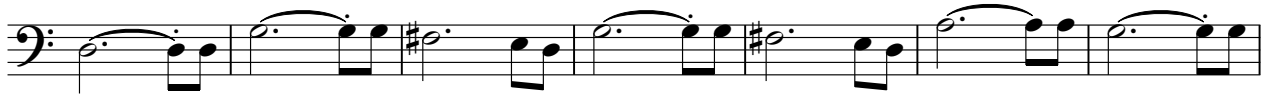

144

151

158

Warm Bells

4 Him - Where There Is Faith

♩ = 123,999992

157

4 Him - Where There Is Faith

Piano

♩ = 123,999992

5

9

12

16

20

V.S.

23

26

29

32

35

38

41

44

47

50

53

57

60

63

66

70

74

77

80

83

86

89

92

95

98

101

104

107

111

114

117

120

123

126

129

132

V.S.

135

138

141

144

147

150

153

157

159

4 Him - Where There Is Faith

String

♩ = 123,999992

22

28

36

45

52

58

66

75

84

93

V.S.

String

102

110

117

122

127

134

141

148

155