

# Hook - Hook

♩ = 104,000015  
Flutes/Piccolo

Piccolo  
Oboes  
Oboe  
Clarinet in Bb  
Clarinet in Bb  
Bassoons  
Bassoon

French Horns

Horn in F  
Trumpets  
Baroque Trumpet  
Trombones  
Trombone  
Tuba  
Tuba

Percussion

Percussion  
Mallets  
Glockenspiel

♩ = 104,000015  
Violas

Synth Strings  
Violin I  
Viola  
Violin II  
Viola  
Cellos  
Violoncello  
Basses  
Contrabass

Piano

Solo

6

Cl.

Syn. Str.

Vla.

Vla.

8

Cl.

Perc.

Syn. Str.

Vla.

Vla.

9

Picc.

Ob.

Cl.

Bsn.

Hn.

Bar. Tpt.

Tbn.

Tba.

Perc.

Glock.

Syn. Str.

Vla.

Vla.

Vc.

Cb.

Solo

6 6 6 6

11

Cl.  
Syn. Str.  
Vla.  
Vla.

14

Picc.  
Ob.  
Cl.  
Bar. Tpt.  
Syn. Str.  
Vla.  
Vla.  
Solo

17

Picc.

Ob.

Cl.

Bsn.

Hn.

Bar. Tpt.

Tbn.

Tba.

Syn. Str.

Vla.

Vla.

Vc.

18 ♩ = 102 96 100 65 92 68 79 75 70 64 23 9 23 9 50 85 0 0 16 10

Picc.

Ob.

Cl.

Bsn.

Hn.

Bar. Tpt.

Tbn.

Tba.

Perc.

Glock.

Syn. Str.

Vla.

Vla.

Vc.

Cb.

Solo

19  $\text{♩} = 170,000092$

Picc.

Ob.

Cl.

Bsn.

Hn.

Bar. Tpt.

Tbn.

Tba.

Perc.

Glock.

Syn. Str.

Vla.

Vla.

Vc.

Cb.

Solo

$\text{♩} = 170,000092$

20

Vla. 

Vla. 

Solo 

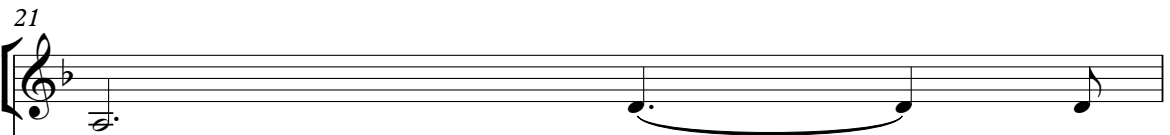

21

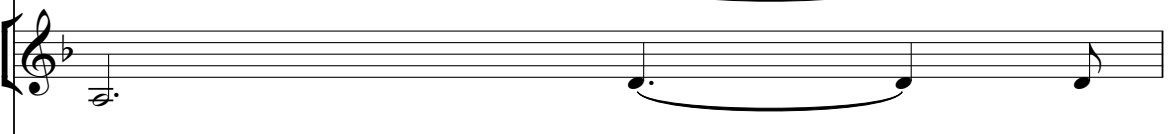
Cl. 

Hn. 

Syn. Str. 

Vla. 

Vla. 

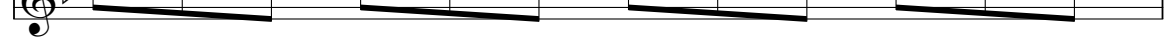
Solo 

22

Cl. 

Hn. 

Syn. Str. 

Vla. 

Vla. 

Solo 

23

Cl.

Bsn.

Hn.

Tba.

Perc.

Syn. Str.

Vla.

Vla.

Vc.

Cb.

Solo

24

Picc.

Ob.

Cl.

Bsn.

Hn.

Bar. Tpt.

Tbn.

Tba.

Syn. Str.

Vla.

Vla.

Vc.

Cb.

Solo

25

Picc.  
Ob.  
Cl.  
Bsn.  
Hn.  
Bar. Tpt.  
Tbn.  
Tba.  
Syn. Str.  
Vla.  
Vla.  
Vc.  
Cb.  
Solo

26

Picc.  
Ob.  
Cl.  
Bsn.  
Hn.  
Bar. Tpt.  
Tbn.  
Tba.  
Perc.  
Glock.  
Syn. Str.  
Vla.  
Vla.  
Vc.  
Cb.  
Solo

27

Picc.  
Ob.  
Cl.  
Bsn.  
Hn.  
Bar. Tpt.  
Tbn.  
Tba.  
Perc.  
Glock.  
Syn. Str.  
Vla.  
Vla.  
Vc.  
Cb.  
Solo

28

Picc.  
Ob.  
Cl.  
Bsn.  
Hn.  
Bar. Tpt.  
Tbn.  
Tba.  
Perc.  
Glock.  
Syn. Str.  
Vla.  
Vla.  
Vc.  
Cb.  
Solo

29

Picc.  
Ob.  
Cl.  
Bsn.  
Hn.  
Bar. Tpt.  
Tbn.  
Tba.  
Perc.  
Syn. Str.  
Vla.  
Vla.  
Vc.  
Cb.  
Solo

30

Picc.  
Ob.  
Cl.  
Bsn.  
Hn.  
Bar. Tpt.  
Tba.  
Glock.  
Vla.  
Vla.  
Vc.  
Cb.  
Solo

32

Picc.  
Ob.  
Cl.  
Bsn.  
Hn.  
Bar. Tpt.  
Tbn.  
Tba.  
Glock.  
Vla.  
Vla.  
Vc.  
Cb.  
Solo

34

Picc.  
Ob.  
Cl.  
Bsn.  
Hn.  
Bar. Tpt.  
Tbn.  
Tba.  
Glock.  
Syn. Str.  
Vla.  
Vla.  
Vc.  
Cb.  
Solo

36

Picc.  
Ob.  
Cl.  
Bsn.  
Hn.  
Bar. Tpt.  
Tbn.  
Tba.  
Perc.  
Glock.  
Syn. Str.  
Vla.  
Vla.  
Vc.  
Cb.  
Solo

38

Picc.

Ob.

Cl.

Bsn.

Bar. Tpt.

Tbn.

Tba.

Perc.

Syn. Str.

Vc.

Cb.

Solo

39

Picc.  
Ob.  
Cl.  
Bsn.  
Hn.  
Bar. Tpt.  
Tbn.  
Tba.  
Perc.  
Syn. Str.  
Vla.  
Vla.  
Vc.  
Cb.  
Solo

40

Picc.

Ob.

Cl.

Bsn.

Hn.

Bar. Tpt.

Tbn.

Tba.

Perc.

Syn. Str.

Vla.

Vla.

Vc.

Cb.

Solo

41

Picc.

Ob.

Cl.

Bsn.

Hn.

Bar. Tpt.

Tbn.

Tba.

Perc.

Syn. Str.

Vla.

Vla.

Vc.

Cb.

Solo

The musical score for page 41 features a variety of instruments. The Piccolo part has a complex, rhythmic melody. The Oboe part is mostly sustained. The Clarinet, Bassoon, Horn, Baritone Trumpet, Trombone, and Tuba parts have simple, rhythmic patterns. The Percussion part has a steady, rhythmic accompaniment. The Synthesizer part has a complex, rhythmic melody. The Violin and Viola parts have simple, rhythmic patterns. The Violoncello and Contrabass parts have simple, rhythmic patterns. The Solo part has a simple, rhythmic pattern.

42

Picc.

Ob.

Cl.

Hn.

Bar. Tpt.

Tbn.

Perc.

Syn. Str.

Vla.

Vla.

Solo

43

Picc.

Ob.

Bar. Tpt.

Tbn.

Perc.

Syn. Str.

Vla.

Vla.

Solo

44

Picc.

Ob.

Bsn.

Bar. Tpt.

Tbn.

Perc.

Syn. Str.

Vla.

Vla.

Vc.

Cb.

Solo

45

Picc.

Ob.

Bsn.

Bar. Tpt.

Tbn.

Perc.

Syn. Str.

Vla.

Vla.

Vc.

Cb.

Solo

6 6 6 6 3

46

Picc.

Ob.

Cl.

Hn.

Bar. Tpt.

Tbn.

Perc.

Syn. Str.

Vla.

Vla.

Solo

47

Cl.

Bsn.

Hn.

Bar. Tpt.

Tbn.

Syn. Str.

Vla.

Vla.

Vc.

Solo

48

Cl.

Bsn.

Hn.

Bar. Tpt.

Tbn.

Tba.

Syn. Str.

Vln.

Vln.

Vcl.

Cb.

Solo

49

Picc.

Ob.

Cl.

Bsn.

Hn.

Bar. Tpt.

Tbn.

Tba.

Syn. Str.

Vla.

Vla.

Vc.

Cb.

Solo

50

Picc.  
Ob.  
Cl.  
Bsn.  
Hn.  
Bar. Tpt.  
Tbn.  
Tba.  
Glock.  
Syn. Str.  
Vla.  
Vla.  
Vc.  
Cb.  
Solo

52

Picc.  
Ob.  
Cl.  
Bsn.  
Hn.  
Bar. Tpt.  
Tbn.  
Tba.  
Perc.  
Glock.  
Vla.  
Vla.  
Vc.  
Cb.  
Solo

53

Picc.  
Ob.  
Cl.  
Bsn.  
Hn.  
Bar. Tpt.  
Tbn.  
Tba.  
Perc.  
Glock.  
Syn. Str.  
Vla.  
Vla.  
Vc.  
Cb.  
Solo

55

Picc.  
Ob.  
Cl.  
Bsn.  
Hn.  
Bar. Tpt.  
Tbn.  
Perc.  
Glock.  
Syn. Str.  
Vla.  
Vla.  
Vc.  
Solo

58

Picc.

Ob.

Cl.

Hn.

Bar. Tpt.

Tbn.

Perc.

Glock.

Vla.

Vla.

Vc.

Cb.

Solo

♩ = 80,754570

59

Picc.  
Ob.  
Cl.  
Bsn.  
Hn.  
Bar. Tpt.  
Tbn.  
Tba.  
Perc.  
Syn. Str.  
Vla.  
Vla.  
Vc.  
Cb.  
Solo

62  $\text{♩} = 82,039746$   $\text{♩} = 82,035560476$

Hn.

Solo

65  $\text{♩} = 88,000023$

Picc.

Cl.

Syn. Str.

Vla.

Vla.

Vc.

Solo

70

Picc.

Cl.

Bsn.

Bar. Tpt.

Perc.

Glock.

Syn. Str.

Vla.

Vla.

Vc.

Solo

74

Picc.

Ob.

Cl.

Bsn.

Bar. Tpt.

Perc.

Glock.

Syn. Str.

Vla.

Vla.

Vc.

Cb.

Solo

78

Picc.

Cl.

Bar. Tpt.

Perc.

Glock.

Syn. Str.

Vla.

Vla.

Vc.

Cb.

Solo

82

Picc.  
Ob.  
Cl.  
Bsn.  
Bar. Tpt.  
Tbn.  
Perc.  
Glock.  
Syn. Str.  
Vla.  
Vla.  
Vc.  
Cb.  
Solo

86

Picc.  
Ob.  
Cl.  
Bsn.  
Bar. Tpt.  
Tbn.  
Tba.  
Perc.  
Glock.  
Syn. Str.  
Vla.  
Vla.  
Vc.  
Cb.  
Solo

90

Picc.  
Ob.  
Cl.  
Bsn.  
Hn.  
Bar. Tpt.  
Tbn.  
Tba.  
Perc.  
Glock.  
Syn. Str.  
Vla.  
Vla.  
Vc.  
Cb.  
Solo

93

Picc.  
Ob.  
Cl.  
Bsn.  
Hn.  
Bar. Tpt.  
Tbn.  
Tba.  
Perc.  
Glock.  
Syn. Str.  
Vla.  
Vla.  
Vc.  
Cb.  
Solo

97

Picc.  
Ob.  
Cl.  
Bsn.  
Hn.  
Bar. Tpt.  
Tbn.  
Tba.  
Perc.  
Glock.  
Syn. Str.  
Vla.  
Vla.  
Vc.  
Cb.  
Solo

99

Picc.

Ob.

Cl.

Bsn.

Hn.

Bar. Tpt.

Tbn.

Tba.

Perc.

Glock.

Syn. Str.

Vla.

Vla.

Vc.

Cb.

Solo

101

Picc.

Ob.

Cl.

Bsn.

Hn.

Bar. Tpt.

Tbn.

Tba.

Perc.

Glock.

Syn. Str.

Vla.

Vla.

Vc.

Cb.

Solo

105 ♩ = 84,000084

Picc.

Cl.

Glock.

Vla.

Vla.

Solo

♩ = 84,000084

109

Picc.

Cl.

Glock.

Vla.

Vla.

Solo

113

Picc.

Ob.

Cl.

Glock.

Syn. Str.

Vla.

Vla.

Vc.

Solo

117

Picc.

Ob.

Cl.

Bsn.

Hn.

Glock.

Syn. Str.

Vla.

Vla.

Vc.

Cb.

Solo

120

Picc.

Ob.

Cl.

Bsn.

Hn.

Glock.

Syn. Str.

Vla.

Vla.

Vc.

Cb.

Solo

123

Picc.  
Ob.  
Cl.  
Bsn.  
Hn.  
Tba.  
Glock.  
Syn. Str.  
Vla.  
Vla.  
Vc.  
Cb.  
Solo

126

Picc.  
Ob.  
Cl.  
Bsn.  
Hn.  
Tbn.  
Tba.  
Perc.  
Glock.  
Syn. Str.  
Vla.  
Vla.  
Vc.  
Cb.  
Solo

6 6 6

128

Picc.  
Ob.  
Cl.  
Bsn.  
Hn.  
Bar. Tpt.  
Perc.  
Syn. Str.  
Vla.  
Vla.  
Vc.  
Solo

131

Picc.

Ob.

Cl.

Bsn.

Hn.

Bar. Tpt.

Glock.

Syn. Str.

Vla.

Vla.

Vc.

Cb.

Solo

134

Picc.

Ob.

Cl.

Bsn.

Hn.

Bar. Tpt.

Tbn.

Tba.

Syn. Str.

Vla.

Vla.

Vc.

Cb.

Solo

135

Picc.  
Ob.  
Cl.  
Bsn.  
Hn.  
Bar. Tpt.  
Tbn.  
Tba.  
Perc.  
Glock.  
Syn. Str.  
Vla.  
Vla.  
Vc.  
Cb.  
Solo

6 6 6

3 3 3

7 7 7

7 7 7

7 7 7

137

Picc.  
Ob.  
Cl.  
Bsn.  
Hn.  
Bar. Tpt.  
Tbn.  
Tba.  
Perc.  
Glock.  
Syn. Str.  
Vla.  
Vla.  
Vc.  
Cb.  
Solo

Detailed description of the musical score: The score is for measures 137-140. The key signature has one flat (B-flat). The Piccolo part starts with a quarter rest followed by eighth notes. The Oboe, Clarinet, and Bassoon parts have various rhythmic patterns, including quarter and eighth notes. The Horn, Baritone Trumpet, Trombone, and Tuba parts feature block chords and moving lines. The Percussion part is mostly silent. The Glockenspiel part has a simple eighth-note melody. The Synthesizer Strings part has a melodic line with some grace notes. The Violin and Viola parts have a similar melodic line. The Violoncello and Contrabass parts have a more rhythmic, eighth-note pattern. The Solo part has a complex melodic line with triplets and grace notes.

141

Picc.  
Ob.  
Cl.  
Bsn.  
Hn.  
Bar. Tpt.  
Tbn.  
Tba.  
Glock.  
Syn. Str.  
Vla.  
Vla.  
Vc.  
Cb.  
Solo

Detailed description of the musical score: The score is for measures 141, 142, and 143. The key signature has one flat (B-flat). The Piccolo part (treble clef) plays a rhythmic pattern of eighth notes. The Oboe (treble clef) plays a similar pattern. The Clarinet (treble clef) and Bassoon (bass clef) play a complex, syncopated rhythmic pattern with many slurs and accents. The Horn (treble clef) plays a block chord pattern. The Baritone Trumpet (treble clef) is silent. The Trombone (bass clef) plays a block chord pattern. The Tuba (bass clef) plays a simple eighth-note pattern. The Glockenspiel (treble clef) plays a rhythmic pattern of eighth notes. The Synthesizer Strings (treble clef) play a melodic line with slurs. The Violins (treble clef) play a melodic line with triplets. The Viola (bass clef) plays a block chord pattern. The Violoncello (bass clef) plays a melodic line with triplets. The Contrabass (bass clef) plays a simple eighth-note pattern. The Solo part (treble clef) plays a melodic line with slurs.

144

Picc.  
Ob.  
Cl.  
Bsn.  
Bar. Tpt.  
Tbn.  
Tba.  
Glock.  
Syn. Str.  
Vla.  
Vla.  
Vc.  
Cb.  
Solo

Detailed description of the musical score: The score is for measures 144-147. The key signature has one flat (B-flat). The Piccolo and Oboe parts play a melodic line: quarter notes G4, A4, Bb4, quarter rest, quarter note C5, quarter rest, quarter note D5, quarter rest, quarter note E5, quarter rest, quarter note F5, quarter rest, quarter note G5. The Clarinet part has a whole rest. The Bassoon part plays a harmonic line: quarter notes G3, Bb3, quarter rest, quarter note C4, quarter rest, quarter note D4, quarter rest, quarter note E4, quarter rest, quarter note F4, quarter rest, quarter note G4. The Baritone Trumpet part plays the same melodic line as the Piccolo and Oboe. The Trombone part plays a harmonic line: quarter notes G3, Bb3, quarter rest, quarter note C4, quarter rest, quarter note D4, quarter rest, quarter note E4, quarter rest, quarter note F4, quarter rest, quarter note G4. The Tuba part plays a single note G3. The Glockenspiel part plays a melodic line: quarter notes G4, A4, Bb4, quarter rest, quarter note C5, quarter rest, quarter note D5, quarter rest, quarter note E5, quarter rest, quarter note F5, quarter rest, quarter note G5. The Synthesizer Strings part plays a melodic line: quarter notes G4, A4, Bb4, quarter rest, quarter note C5, quarter rest, quarter note D5, quarter rest, quarter note E5, quarter rest, quarter note F5, quarter rest, quarter note G5. The Violin and Viola parts play a rhythmic pattern of quarter notes with stems up and down. The Violoncello part plays a melodic line: quarter notes G3, Bb3, quarter rest, quarter note C4, quarter rest, quarter note D4, quarter rest, quarter note E4, quarter rest, quarter note F4, quarter rest, quarter note G4. The Contrabass part plays a melodic line: quarter notes G3, Bb3, quarter rest, quarter note C4, quarter rest, quarter note D4, quarter rest, quarter note E4, quarter rest, quarter note F4, quarter rest, quarter note G4. The Solo part plays a melodic line: quarter notes G4, A4, Bb4, quarter rest, quarter note C5, quarter rest, quarter note D5, quarter rest, quarter note E5, quarter rest, quarter note F5, quarter rest, quarter note G5.

145

Picc.  
Ob.  
Cl.  
Bsn.  
Hn.  
Bar. Tpt.  
Tbn.  
Tba.  
Perc.  
Glock.  
Syn. Str.  
Vla.  
Vla.  
Vc.  
Cb.  
Solo

146

Picc.  
Ob.  
Cl.  
Bsn.  
Hn.  
Bar. Tpt.  
Tbn.  
Tba.  
Perc.  
Glock.  
Syn. Str.  
Vla.  
Vla.  
Vc.  
Cb.  
Solo

Detailed description of the musical score: The score is for measures 146, 147, and 148. It features a variety of instruments. The woodwinds (Piccolo, Oboe, Clarinet, Bassoon) and brass (Horn, Baritone Trumpet, Trombone, Tuba) parts are primarily harmonic, with some melodic lines in the Horn and Baritone Trumpet. The Percussion part includes a complex rhythmic pattern with sixteenth notes and rests, marked with asterisks. The Glockenspiel part has a simple melodic line. The Synthesizer Strings part has a melodic line with some trills. The Violins and Viola parts have a melodic line with triplets. The Violoncello and Contrabass parts have a melodic line with triplets. The Solo part has a melodic line with triplets.

148

Picc.  
Ob.  
Cl.  
Bsn.  
Hn.  
Bar. Tpt.  
Tbn.  
Tba.  
Perc.  
Glock.  
Syn. Str.  
Vla.  
Vla.  
Vc.  
Cb.  
Solo

150  $\text{♩} = 84,000084$   $\text{♩} = 84,000084$

Picc. Musical staff for Piccolo, starting with a whole rest in the first measure, followed by eighth notes in the second and third measures, and a quarter note in the fourth measure.

Ob. Musical staff for Oboe, containing whole rests in all four measures.

Cl. Musical staff for Clarinet, starting with a whole rest, followed by quarter notes in the second measure, and a half note in the third measure.

Bsn. Musical staff for Bassoon, starting with a whole rest, followed by quarter notes in the second measure, and a half note in the third measure.

Hn. Musical staff for Horn, starting with a whole rest, followed by quarter notes in the second measure, and a half note in the third measure.

Bar. Tpt. Musical staff for Baritone Trumpet, containing whole rests in all four measures.

Tbn. Musical staff for Trombone, starting with a whole rest, followed by a long note with a slur in the second measure, and another long note with a slur in the third measure.

Tba. Musical staff for Tuba, starting with a whole rest, followed by a long note with a slur in the second measure, and another long note with a slur in the third measure.

Perc. Musical staff for Percussion, starting with a whole note, followed by whole rests in the remaining three measures.

Glock. Musical staff for Glockenspiel, starting with a whole rest, followed by a whole note in the third measure.

Syn. Str. Musical staff for Synthesizer Strings, starting with a whole rest, followed by eighth notes in the second measure, and a half note in the third measure.

Vla. Musical staff for Violin, starting with a whole rest, followed by eighth notes in the second measure, and a half note in the third measure.

Vla. Musical staff for Viola, starting with a whole rest, followed by eighth notes in the second measure, and a half note in the third measure.

Vc. Musical staff for Violoncello, starting with a whole rest, followed by eighth notes in the second measure, and a half note in the third measure.

Cb. Musical staff for Contrabass, starting with a whole rest, followed by eighth notes in the second measure, and a half note in the third measure.

Solo Musical staff for Solo, starting with a whole rest, followed by eighth notes in the second measure, and a half note in the third measure.

$\text{♩} = 84,000084$   $\text{♩} = 84,000084$

154 ♩ = 74,000076   ♩ = 100,000000   ♩ = 104,000015

Picc.  
Cl.  
Bsn.  
Tbn.  
Tba.  
Syn. Str.  
Vla.  
Vla.  
Vc.  
Cb.  
Solo

158

Cl.

Bsn.

Syn. Str.

Vla.

Vla.

Vc.

Cb.

Solo

160

Cl.

Bsn.

Syn. Str.

Vla.

Vla.

Vc.

Cb.

Solo

162

Cl.

Bsn.

Glock.

Syn. Str.

Vla.

Vla.

Vc.

Cb.

Solo

164

Cl.

Bsn.

Perc.

Glock.

Syn. Str.

Vla.

Vla.

Vc.

Cb.

Solo

166

Picc.

Cl.

Bsn.

Syn. Str.

Vla.

Vln.

Vc.

Cb.

Solo

169

Picc. Cl. Bsn. Hn. Syn. Str. Vla. Vc. Cb. Solo

6 6

171

Picc.

Cl.

Bsn.

Hn.

Glock.

Syn. Str.

Vla.

Vla.

Vc.

Cb.

Solo

6

3

173

Picc.  
Cl.  
Bsn.  
Hn.  
Perc.  
Glock.  
Syn. Str.  
Vla.  
Vla.  
Vc.  
Cb.  
Solo

176

Picc.  
Ob.  
Cl.  
Bsn.  
Hn.  
Bar. Tpt.  
Perc.  
Glock.  
Syn. Str.  
Vla.  
Vla.  
Vc.  
Cb.  
Solo

178

Ob.

Cl.

Bsn.

Bar. Tpt.

Syn. Str.

Vla.

Vla.

Vc.

Cb.

Solo

180

Picc.

Ob.

Cl.

Bsn.

Bar. Tpt.

Glock.

Syn. Str.

Vla.

Vla.

Vc.

Cb.

Solo

182

Ob.  
Cl.  
Bsn.  
Bar. Tpt.  
Tba.  
Glock.  
Syn. Str.  
Vla.  
Vla.  
Vc.  
Cb.  
Solo

184

Picc.  
Ob.  
Cl.  
Bsn.  
Hn.  
Bar. Tpt.  
Tbn.  
Tba.  
Perc.  
Glock.  
Syn. Str.  
Vla.  
Vla.  
Vc.  
Cb.  
Solo

186

Picc.  
Ob.  
Cl.  
Bsn.  
Hn.  
Bar. Tpt.  
Tbn.  
Tba.  
Perc.  
Glock.  
Syn. Str.  
Vla.  
Vla.  
Cb.  
Solo

187

Picc.  
Ob.  
Cl.  
Bsn.  
Hn.  
Bar. Tpt.  
Tbn.  
Tba.  
Perc.  
Glock.  
Syn. Str.  
Vla.  
Vla.  
Cb.  
Solo

188

Picc.

Ob.

Cl.

Bsn.

Hn.

Bar. Tpt.

Tbn.

Tba.

Perc.

Glock.

Syn. Str.

Vla.

Vc.

Cb.

Solo

190

Picc.  
Ob.  
Cl.  
Bsn.  
Hn.  
Bar. Tpt.  
Tbn.  
Tba.  
Perc.  
Glock.  
Syn. Str.  
Vla.  
Vla.  
Vc.  
Cb.  
Solo

191

Picc.  
Ob.  
Cl.  
Bsn.  
Hn.  
Bar. Tpt.  
Tbn.  
Tba.  
Perc.  
Glock.  
Syn. Str.  
Vla.  
Vla.  
Vc.  
Cb.  
Solo

193

Picc.

Ob.

Cl.

Bsn.

Bar. Tpt.

Syn. Str.

Vla.

Vla.

Vc.

Cb.

Solo

195 ~~195-199~~ 200

Picc.

Ob.

Cl.

Hn.

Syn. Str.

Vla.

Vla.

Vc.

Cb.

Solo

198

Picc.  
Cl.  
Bsn.  
Hn.  
Tba.  
Syn. Str.  
Vla.  
Vla.  
Vc.  
Cb.  
Solo

200

Picc.

Cl.

Bsn.

Hn.

Tba.

Syn. Str.

Vla.

Vla.

Vc.

Cb.

Solo

202

Picc.

Ob.

Cl.

Bsn.

Bar. Tpt.

Perc.

Glock.

Syn. Str.

Vla.

Vla.

Vc.

Cb.

Solo

204

Picc.

Ob.

Cl.

Bsn.

Bar. Tpt.

Perc.

Glock.

Syn. Str.

Vla.

Vla.

Vc.

Cb.

Solo

207

Picc.  
Ob.  
Cl.  
Bsn.  
Hn.  
Bar. Tpt.  
Tbn.  
Tba.  
Glock.  
Syn. Str.  
Vla.  
Vla.  
Vc.  
Cb.  
Solo

209

Picc.  
Ob.  
Cl.  
Bsn.  
Hn.  
Bar. Tpt.  
Tbn.  
Tba.  
Glock.  
Syn. Str.  
Vla.  
Vla.  
Vc.  
Cb.  
Solo

Detailed description of the musical score: The score is for measures 209 and 210. Measure 209 shows the Piccolo, Oboe, Clarinet, and Glockenspiel playing eighth-note patterns. The Bassoon, Horn, Baritone Trumpet, Trombone, and Tuba provide harmonic support with chords and sustained notes. The Synthesizer Strings, Violins, and Viola play a rhythmic accompaniment with triplets. The Violoncello and Contrabass play a bass line with triplets. Measure 210 features a melodic line for the Piccolo, Oboe, and Clarinet, while the Bassoon, Horn, Baritone Trumpet, Trombone, and Tuba play sustained notes. The Synthesizer Strings, Violins, and Viola continue with their accompaniment, and the Violoncello and Contrabass play a bass line with triplets.

211

Picc.  
Ob.  
Cl.  
Bsn.  
Hn.  
Bar. Tpt.  
Tbn.  
Tba.  
Glock.  
Syn. Str.  
Vla.  
Vla.  
Vc.  
Cb.  
Solo

Detailed description of the musical score: The score is for measures 211 and 212. Measure 211 shows the Piccolo and Oboe playing a dotted quarter note followed by a quarter note. The Clarinet and Bassoon play a quarter note followed by a quarter note. The Horns, Baritone Trumpet, Trombone, and Tuba play a dotted quarter note followed by a quarter note. The Glockenspiel plays a dotted quarter note followed by a quarter note. The Synthesizer Strings, Violins, and Viola play a dotted quarter note followed by a quarter note. The Violoncello and Contrabass play a dotted quarter note followed by a quarter note. Measure 212 shows the Piccolo and Oboe playing a quarter note followed by a quarter note. The Clarinet and Bassoon play a quarter note followed by a quarter note. The Horns, Baritone Trumpet, Trombone, and Tuba play a dotted quarter note followed by a quarter note. The Glockenspiel plays a dotted quarter note followed by a quarter note. The Synthesizer Strings, Violins, and Viola play a dotted quarter note followed by a quarter note. The Violoncello and Contrabass play a dotted quarter note followed by a quarter note. The Solo part is a piano accompaniment consisting of chords and single notes.

213

Picc. 2/4

Ob. 2/4

Cl. 2/4

Bsn. 2/4

Hn. 2/4

Bar. Tpt. 2/4

Tbn. 2/4

Tba. 2/4

Syn. Str. 2/4

Vla. 2/4

Vla. 2/4

Vc. 2/4

Cb. 2/4

Solo 2/4

215

Picc.  $\frac{2}{4}$   $\frac{4}{4}$

Ob.  $\frac{2}{4}$   $\frac{4}{4}$

Cl.  $\frac{2}{4}$   $\frac{4}{4}$

Bsn.  $\frac{2}{4}$   $\frac{4}{4}$

Hn.  $\frac{2}{4}$   $\frac{4}{4}$

Bar. Tpt.  $\frac{2}{4}$   $\frac{4}{4}$

Tbn.  $\frac{2}{4}$   $\frac{4}{4}$

Tba.  $\frac{2}{4}$   $\frac{4}{4}$

Syn. Str.  $\frac{2}{4}$   $\frac{4}{4}$

Vla.  $\frac{2}{4}$   $\frac{4}{4}$

Vla.  $\frac{2}{4}$   $\frac{4}{4}$

Vc.  $\frac{2}{4}$   $\frac{4}{4}$

Cb.  $\frac{2}{4}$   $\frac{4}{4}$

Solo  $\frac{2}{4}$   $\frac{4}{4}$

216

Picc.  
Ob.  
Cl.  
Bsn.  
Hn.  
Bar. Tpt.  
Tbn.  
Tba.  
Perc.  
Syn. Str.  
Vla.  
Vla.  
Vc.  
Cb.  
Solo

217

Picc.  
Ob.  
Cl.  
Bsn.  
Hn.  
Bar. Tpt.  
Tbn.  
Tba.  
Perc.  
Glock.  
Syn. Str.  
Vla.  
Vla.  
Vc.  
Cb.  
Solo

218

Picc.  
Ob.  
Cl.  
Bsn.  
Hn.  
Bar. Tpt.  
Tbn.  
Tba.  
Perc.  
Glock.  
Syn. Str.  
Vla.  
Vla.  
Vc.  
Cb.  
Solo

219

Picc.  
Ob.  
Cl.  
Bsn.  
Hn.  
Bar. Tpt.  
Tbn.  
Tba.  
Perc.  
Glock.  
Syn. Str.  
Vla.  
Vla.  
Vc.  
Cb.  
Solo

220

Picc.

Ob.

Cl.

Bsn.

Hn.

Bar. Tpt.

Tbn.

Tba.

Perc.

Glock.

Syn. Str.

Vla.

Vla.

Vc.

Cb.

Solo

221

Picc.  
Ob.  
Cl.  
Bsn.  
Hn.  
Bar. Tpt.  
Tbn.  
Tba.  
Perc.  
Glock.  
Syn. Str.  
Vla.  
Vla.  
Vc.  
Cb.  
Solo

223 ♯ = 59,398296 ♯ = 58,219766 ♯ = 57,2188103 ♯ = 56,906978 ♯ = 53,569166 ♯ = 53,643329 ♯ = 53,63691

Picc.

Ob.

Cl.

Bsn.

Hn.

Bar. Tpt.

Tbn.

Tba.

Glock.

♯ = 59,398296 ♯ = 58,219766 ♯ = 57,2188103 ♯ = 56,906978 ♯ = 53,569166 ♯ = 53,643329 ♯ = 53,63691

Syn. Str.

Vla.

Vla.

Vc.

Cb.

Solo

227 ~~1 2 3 4 5 6 7 8 9 10 11 12 13 14 15~~ 227 ~~1 2 3 4 5 6 7 8 9 10 11 12 13 14 15~~

Picc.  
Ob.  
Cl.  
Bsn.  
Hn.  
Bar. Tpt.  
Tbn.  
Tba.  
Perc.  
Glock.  
Syn. Str.  
Vla.  
Vla.  
Vc.  
Cb.  
Solo

Piccolo

Hook - Hook

♩ = 104,000015

Flutes/Piccolo

8

17

♩ = 170,000092

25

28

30

35

38

41

42

43

45

47

51

56

61

70

75

80

85

90

94

98

105

♩ = 84,000084

117

125

129

135

141

147

~~.....~~ 000084 ~~.....~~

154

$\text{♩} = 74,000076 = 100,000000$  ~~.....~~ 000015

**10**

168

170

**6** **6**

173

**3**

180

**3**

187

190

195

202

206

210

214

218

222

226

# Hook - Hook

Oboe

♩ = 104,000015  
Oboes

8 3

16 4

24

28 3

30

35 12

38

43

45 12

47 2

50

51

56

61

$\text{♩} = 80,75457(81,82,83,84,85,86,87,88,89,90)$        $\text{♩} = 88,00023$

82

88

93

98

105

$\text{♩} = 84,000084$

122

204

209

213

217

222

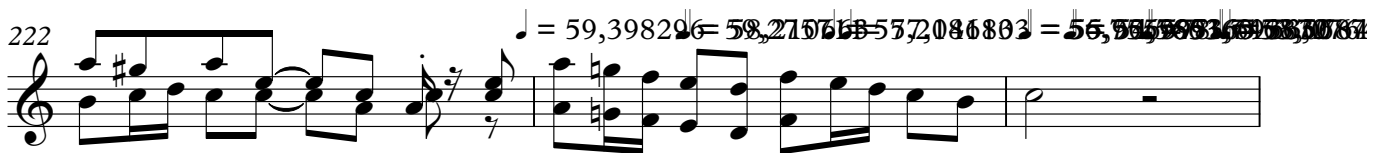

225

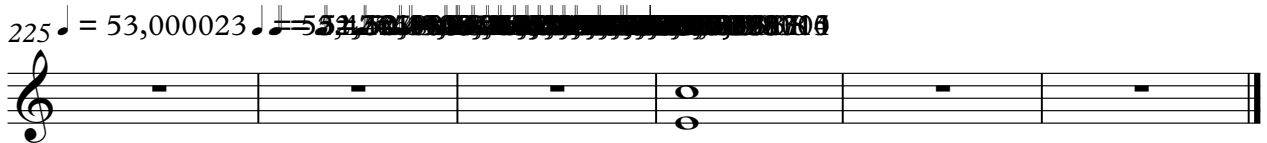

# Hook - Hook

Clarinet in B $\flat$

$\text{♩} = 104,000015$

Clarinet

3

10

17

~~104,000015~~ = 170,000092

12

22

25

28

6

30

32

35

12

38

Clarinet in B $\flat$

41

47

50

54

59

$\text{♩} = 80,754$  ~~5782,0283~~  $\text{♩} = 88,000$

68

73

78

83

88

92

97

101

105  $\text{♩} = 84,000084$

115

123

131

137

143

149  $\text{♩} = 84,000084$   $\text{♩} = 84,000076$

Clarinet in B $\flat$

155  $\text{♩} = 100,000000$  ~~100,000000~~  $\text{♩} = 104,000015$

193  Musical staff for measures 193-196. The staff contains eighth notes and rests. A large blacked-out area is present at the top right of the staff.

197  Musical staff for measures 197-203. Measure 197 begins with a double bar line and a '2' above it, indicating a second ending. The staff contains various note values and rests.

204  Musical staff for measures 204-208. The staff contains eighth notes and rests.

209  Musical staff for measures 209-212. The staff contains eighth notes and rests.

213  Musical staff for measures 213-216. The staff contains eighth notes and rests. There are time signature changes to 2/4 and 4/4.

217  Musical staff for measures 217-220. The staff contains eighth notes and rests.

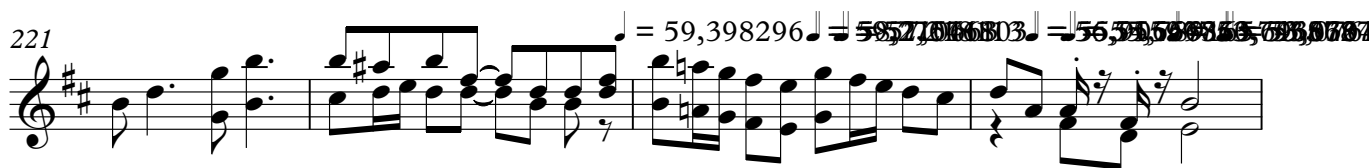
221  Musical staff for measures 221-224. The staff contains eighth notes and rests. Above the staff, there are several numbers: = 59,398296 = 58,71086803 = 56,5958856 = 52,0787.

225  Musical staff for measures 225-230. The staff contains eighth notes and rests. Above the staff, there are several numbers: = 53,000023 = 52,45165899 = 50,000000 = 48,000000 = 46,000000 = 44,000000 = 42,000000 = 40,000000 = 38,000000 = 36,000000 = 34,000000 = 32,000000 = 30,000000 = 28,000000 = 26,000000 = 24,000000 = 22,000000 = 20,000000 = 18,000000 = 16,000000 = 14,000000 = 12,000000 = 10,000000 = 8,000000 = 6,000000 = 4,000000 = 2,000000 = 0,000000. A large blacked-out area is present at the top right of the staff.

# Hook - Hook

Bassoon

$\text{♩} = 104,000015$   
Bassoons

8 6

18  $\text{♩} = 170,000092$  3

25

29

34

38

41 2

47

51 3

58

140

145

150

150 ~~83,150,000000~~ = 84,000084      ~~83,150,000000~~ = 83,150,000076

155

155 = 100,000000      ~~100,000000~~ = 104,000015

159

162

166

169

172

176

181

184

187

190

193

199

205

209

214

219

♩ = 59, 58, 57, 56, 55, 54, 53

Bassoon

224 = 56, 96, 144, 192, 240, 288, 336, 384, 432, 480, 528, 576, 624, 672, 720, 768, 816, 864, 912, 960

224 = 56, 96, 144, 192, 240, 288, 336, 384, 432, 480, 528, 576, 624, 672, 720, 768, 816, 864, 912, 960

Horn in F

Hook - Hook

♩ = 104,000015  
French Horns

8 6

18 ♩ = 170,000092

22

25

29

31

33

36

40 3

Horn in F

47

50

55

59

♩ = 80,754570 ♩ = 82,03723

65

♩ = 88,000023

26

96

100

105

♩ = 84,000084

12

125

134

141

148

155

173

176

187

190

198

209

13

8

30

4

8

214

219

~~♩ = 59,398296~~ ~~♯ = 58,206803~~

224

~~♩ = 56,908970~~ ~~♯ = 52,53069~~

Baroque Trumpet

Hook - Hook

♩ = 104,000015  
Trumpets 8

16

♩ = 170,000092

24

28

30

35

38

39

40

43

V.S.

Baroque Trumpet

47

51

55

58

61

♩ = 80,75457082,8328,8428,8528,8628,8728,8828,8928,9028,9128,9228,9328,9428,9528,9628,9728,9828,9928,10028

♩ = 88,000023

76

81

90

94

99

Baroque Trumpet

105 ♩ = 84,000084

25

135

3

144

2

153

19

177

180

2

185

187

189

2

193

6

Baroque Trumpet

204

209

215

220

$\bullet = 59, 358, 216, 118, 803$

224

$\bullet = 56, 909, 789, 165, 579, 100, 488, 52, 37, 36, 20, 1, 2, 3, 4, 5, 6, 7, 8, 9, 000015$

# Hook - Hook

## Trombone

♩ = 104,000015  
Trombones

8 6

19 4

26

30 3

36

39

43

47

51

56

V.S.

2

Trombone

~~♩ = 80,754570 81,037823~~

59

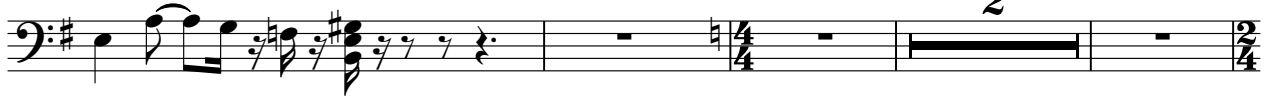

65

♩ = 88,000023

88

93

98

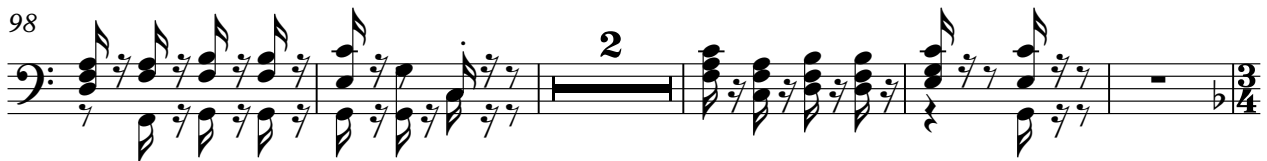

105

♩ = 84,000084

137

144

152

~~♩ = 80,754570 81,037823~~ ♩ = 100,000000 ~~♩ = 80,754570 81,037823~~ ♩ = 100,000015

186

Trombone

191

210

216

221

225

# Hook - Hook

## Tuba

$\text{♩} = 104,000015$   
Tuba

8 6

19  $\text{♩} = 170,000092$   
3

26

30

36

40 4

47

51 3

58

61  $\text{♩} = 80,754570$   $\text{♩} = 82,0397483$   $\text{♩} = 88,000000$   
2 24

89

94

99

105 ♩ = 84,000084

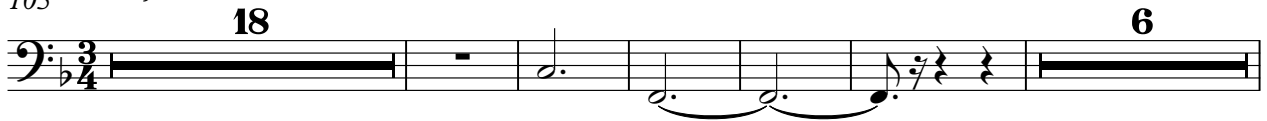

134

142

151 ♩ = 84,000084

182

187

190

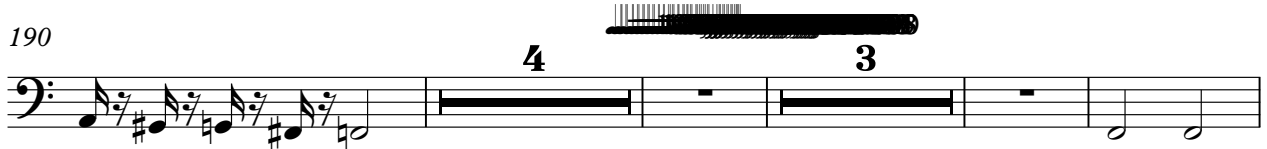

201

212

219

♩ = 50, 52, 54, 56, 58, 60, 62, 64, 66, 68, 70, 72, 74, 76, 78, 80, 82, 84, 86, 88, 90, 92, 94, 96, 98, 100

224

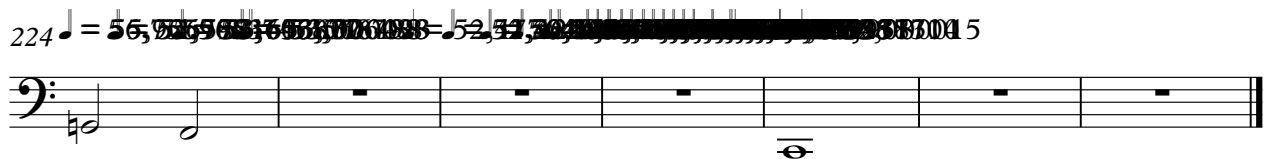

# Hook - Hook

## Percussion

♩ = 104,000015  
Percussion

4

8

6 6 6 6

9

6 6 6 6

7

18

♩ = 102,96000958882975970,4,1239123,19508479901610

6 6 6 6

12/8 8

19

♩ = 170,000092

3 2

12/8 8

26

6 3

28

6 3

3

30

6

9/8 12/8 8

37

39

41

42

43

45

47

53

56

61

♩ = 80,754 57 81 82 83 84 85 86 87 88 89 90 91 92 93 94 95 96 97 98 99 100

♩ = 88,000023

76

3 2 5

91

98

3 3 3/4

105 ♩ = 84,000084

21

3/4 6 6 6

127

6

135

6 6 6 6

138

7

6 6 6 6

146

6 6 6 6

149

6 6 2 4/4

155 ♩ = 100,000000 ♩ = 104,000015

7

4/4 7

164

185

188

190

196 ♩ = 60,000000

Glockenspiel

Hook - Hook

Staff 1:  $\text{♩} = 104,000015$ , Mallets, 9, 7, 12/8

Staff 2: 19,  $\text{♩} = 170,000092$ , 6

Staff 3: 28

Staff 4: 33, 12/8

Staff 5: 37, 4, 9/8, 4, 12/8

Staff 6: 47, 4, 9/8

Staff 7: 55, 2, 12/8, 2, 4/4

Staff 8: 61,  $\text{♩} = 80,75457081$ , 2, 7, 4,  $\text{♩} = 88,000023$

Staff 9: 77

Staff 10: 81, 5

89

94

98

100

105

♩ = 84,000084

110

115

122

131

140

4

Glockenspiel

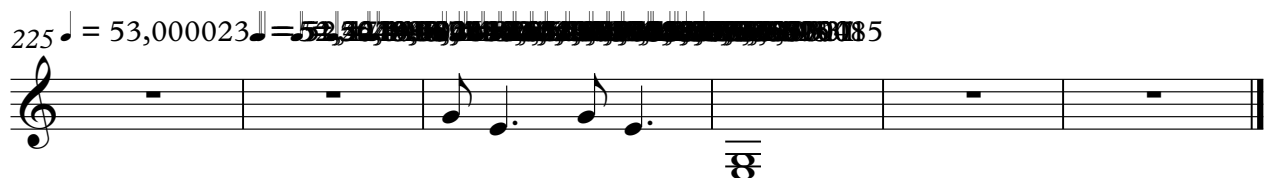

Synth Strings

Hook - Hook

♩ = 104,000015  
Violas **3**

7

12

15

19 ♩ = 170,000092

23

25

26

27

28

V.S.

Synth Strings

30 **4**

37

40

45

47

48

49

50

51 **3**

57

Synth Strings

61  $\text{♩} = 80,75457082,898233898$   $\text{♩} = 88,000023$

2

69

74

79

85

89

94

98

102  $\text{♩} = 84,000084$  11

117

124

130

134

140

144

148

154

$\text{♩} = 74,000076$     $\text{♩} = 100,000000000000000015$

160

163

167

171

175

179

183

188

191

194

198

202

V.S.

Synth Strings

206

209

212

215

218

221

♩ = 59,398296 ♩ = 58,275572

224

♩ = 56,966998 ♩ = 53,589163 ♩ = 52,475246

227

Viola

Hook - Hook

$\text{♩} = 104,000015$   
Violin I  $\text{3}$

11

18

20

21

22

23

24

25

26

$\text{♩} = 170,000092$

V.S.

2

Viola

27

30

35

39

41

42

43

45

47

48

Viola

49

50

51

56

59

67

73

79

85

90

Viola

95

100

105

$\text{♩} = 84,000084$

2

114

121

127

132

136

142

147

150

83 82 0084

155

100,000000 104,000015

160

163

167

171

175

178

181

184

191

194

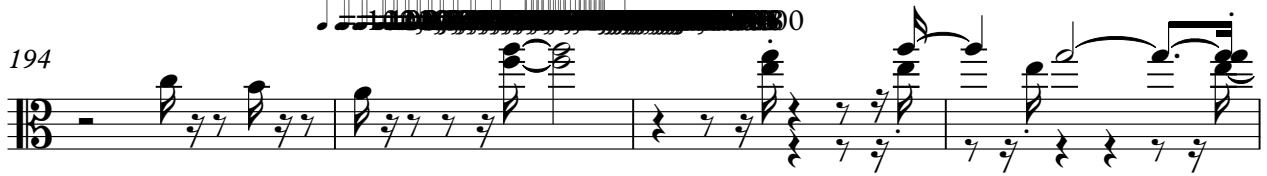

198

201

204

208

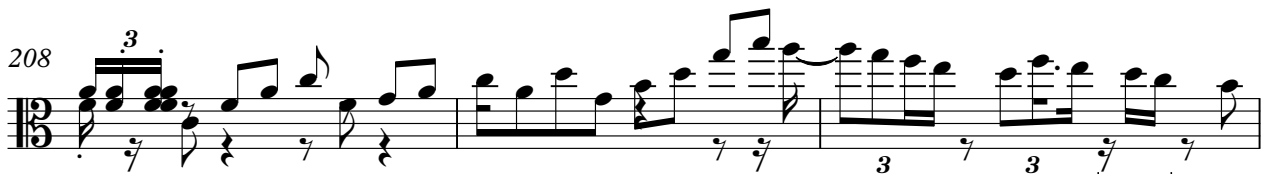

211

214

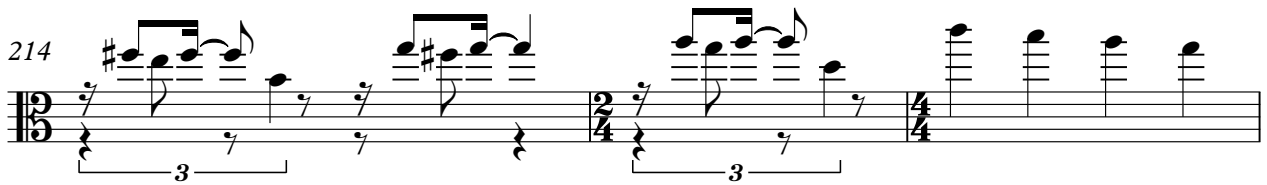

217

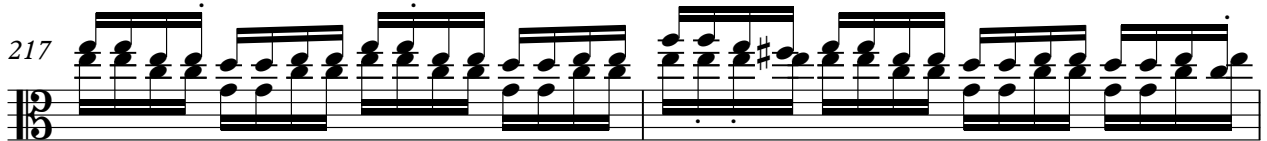

219

221

Viola

3

3

224

3

3

227

Viola

Hook - Hook

♩ = 104,000015  
Violin II  $\frac{3}{4}$

12

19 ♩ = 170,000092

20

21

22

23

24

25

26

V.S.

27

30

35

39

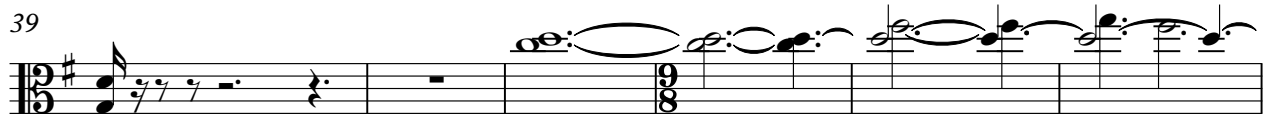

45

47

48

49

50

51

57

61  $\text{♩} = 80,75457081, 03072, \dots$   $\text{♩} = 88,000023$

2

69

75

81

87

92

2

99

105  $\text{♩} = 84,000084$

2

112

117

123

128

133

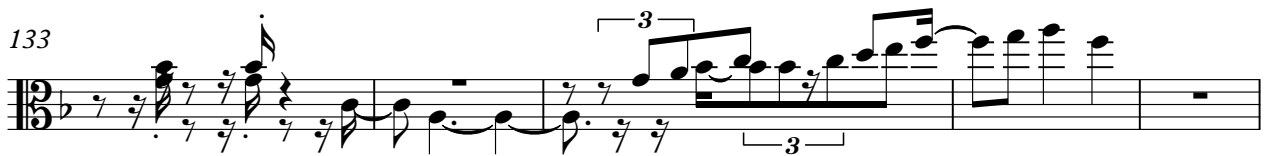

138

145

149

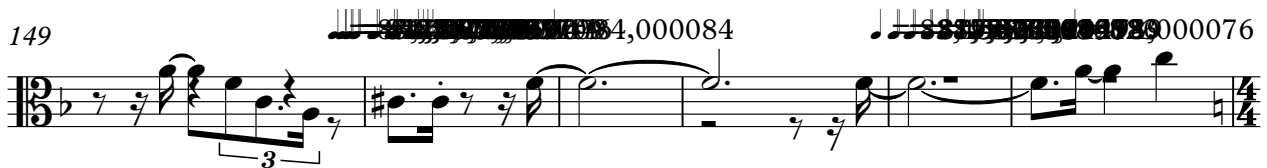

155

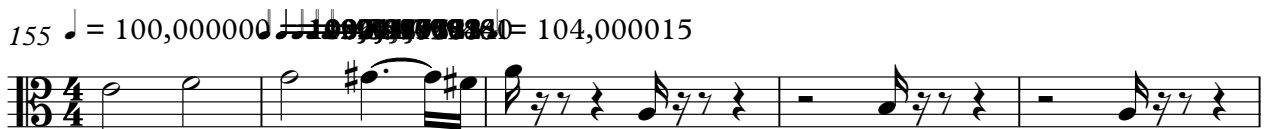

160

164

168

172

176

180

184

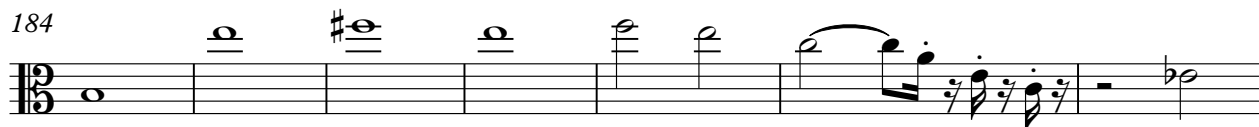

191

194

198

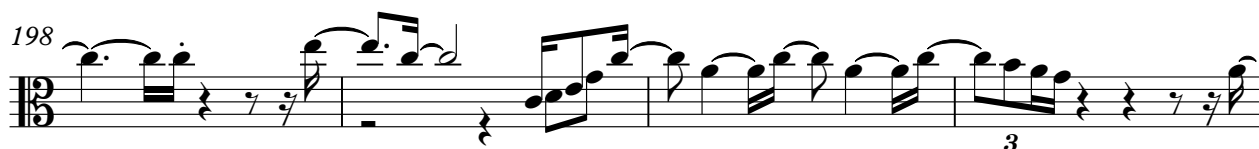

202

206

V.S.

6

Viola

210

214

217

219

222

♩ = 59,398206 58,21056557,0468055,9569753,569165 = 52,4968,0767

225

♩ = 53,000023      ♩ = 52,477646 = 52,2620805 = 50,3905749,5026489,4380104

227

♩ = 52,477646 = 52,2620805 = 50,3905749,5026489,4380104

Violoncello

Hook - Hook

♩ = 104,000015  
Cellos

8 6 12

19 3 12

26 12

30 12

36 12

39 2 12

44 12

49 12

54 2 12

58 12 4

Violoncello

61 ♩ = 80,75457082,89838485868788 ♩ = 88,000023

2

69

74

79

84

89

95

100

105 ♩ = 84,000084

11

121

157  $\text{♩} = 104,000015$ 

161

164

168

172

175

179

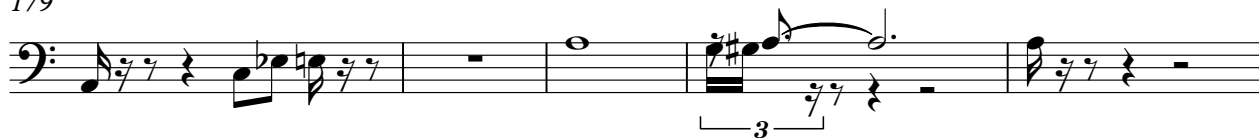

184

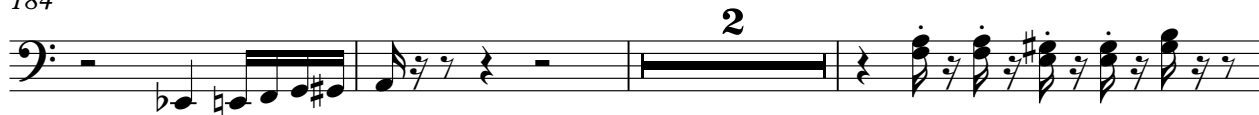

189

192

194

200

204

208

211

214

218

221

225

75

81

91

96

103

♩ = 84,000084

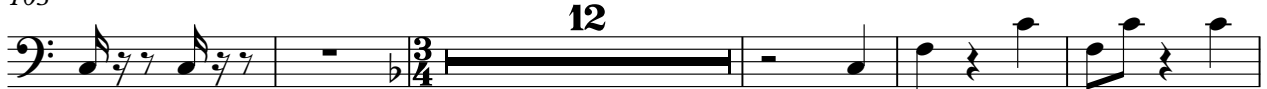

120

127

137

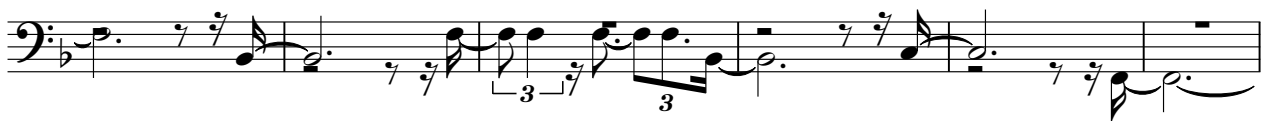

143

148

~~84,000084~~ 84,000084 ~~84,000084~~ 84,000076

155 ♩ = 100,000000 ~~♩ = 100,000000~~ ♩ = 104,000015

160

163

167

171

174

178

181

185

189

192

194

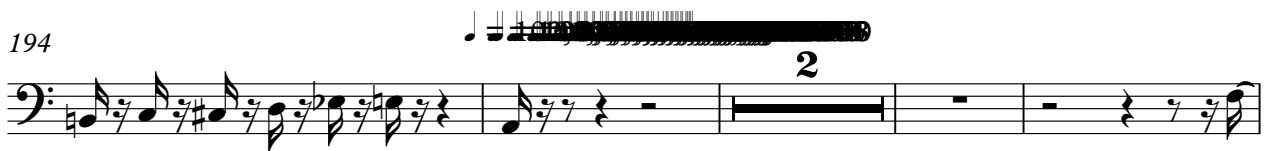

200

209

214

219

223

# Hook - Hook

Solo

V.S.

Solo

40

43

46

48

50

54

58

60

63

67

♩ = 80,754570      ♩ = 82,039725      ♩ = 82,055215      ♩ = 82,060705      ♩ = 82,066195

♩ = 88,000025

71

75

79

84

88

92

96

100

4

♩ = 84,00084

Solo

148

154

159

162

165

168

171

174

177

179

212

216

219

222

225

227