

♩ = 96,000000

Percussion

Jazz Guitar

Kora

Acoustic Bass

Synth Voice

FX 5 (Brightness)

♩ = 96,000000

4

Perc.

J. Gtr.

Kora

A. Bass

Syn. Voice

7

Perc.

J. Gtr.

Kora

A. Bass

Syn. Voice

10

Perc.

J. Gtr.

Kora

A. Bass

Syn. Voice

13

Perc.

J. Gtr.

Kora

A. Bass

Syn. Voice

FX 5

16

Perc.

J. Gtr.

Kora

A. Bass

19

Perc.

J. Gtr.

Kora

A. Bass

Syn. Voice

22

Perc.

J. Gtr.

Kora

A. Bass

Syn. Voice

25

Perc.

J. Gtr.

Kora

A. Bass

Syn. Voice

FX 5

28

Perc.

J. Gtr.

Kora

A. Bass

Syn. Voice

FX 5

31

Perc.

J. Gtr.

Kora

A. Bass

Syn. Voice

34

Perc.

J. Gtr.

Kora

A. Bass

Syn. Voice

FX 5

37

Perc.

J. Gtr.

Kora

A. Bass

Syn. Voice

FX 5

40

Perc.

J. Gtr.

Kora

A. Bass

Syn. Voice

FX 5

42

Perc.

J. Gtr.

Kora

A. Bass

Syn. Voice

FX 5

44

Perc.

J. Gtr.

Kora

A. Bass

47

Perc.

J. Gtr.

Kora

A. Bass

Syn. Voice

FX 5

50

Perc.

J. Gtr.

Kora

A. Bass

Syn. Voice

FX 5

53

Perc.

J. Gtr.

Kora

A. Bass

Syn. Voice

FX 5

55

Perc.

J. Gtr.

Kora

A. Bass

Syn. Voice

FX 5

57

59

Percussion

♩ = 96,000000

V.S.

41

45

49

53

57

Jazz Guitar

♩ = 96,000000

Kora

♩ = 96,000000

6

10

14

18

22

26

30

34

38

V.S.

42

46

50

54

58

Acoustic Bass

♩ = 96,000000

3

8

13

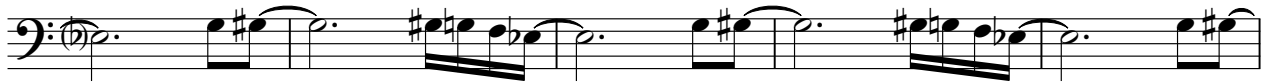

18

23

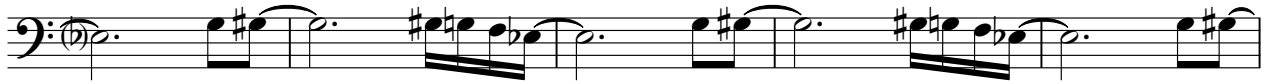

28

33

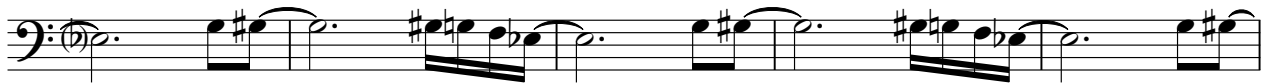

38

43

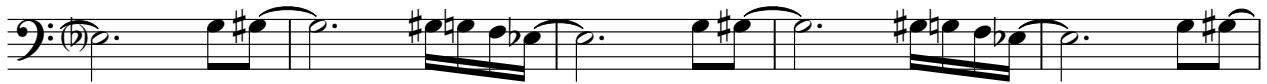

48

V.S.

2

Acoustic Bass

53

57

Synth Voice

♩ = 96,000,000

4

9

13

3

20

25

29

3

37

41

3

2

Synth Voice

47

52

56

59

FX 5 (Brightness)

♩ = 96,000000

12

16

10

30

4

39

44

4

53

56

2
