

Heros - Heros

♩ = 122,000069

Horn in F

Trombone

Bass in C

Timpani

Alto Glockenspiel

Tape Sampler Keyboard [Strings]

♩ = 122,000069

Synth Strings

4

6 6

Timp.

Perc.

Alto Glock.

S. Bass

Tape Smp. Str.

Syn. Str.

3

6

Alto Glock.

S. Bass

Tape Smp. Str

Syn. Str.

3

3

8

Timp.

Perc.

Alto Glock.

S. Bass

Tape Smp. Str

Syn. Str.

6

6

3

11

Alto Glock.

S. Bass

Tape Smp. Str

Syn. Str.

16

18

20

Hn.

Bass

S. Bass

Tape Smp. Brs

Tape Smp. Str

Syn. Str.

23

Hn.

Bass

S. Bass

Tape Smp. Brs

Tape Smp. Str

Syn. Str.

25

26

43

- Perc.:** Snare drum, playing a complex rhythmic pattern with triplets and sextuplets.
- Tape Smp. Brs.:** Treble and bass clefs, playing sampled brass sounds.

45

- Perc.:** Snare drum, playing a complex rhythmic pattern with triplets and sextuplets.
- Tape Smp. Brs.:** Treble and bass clefs, playing sampled brass sounds.

47

49

51

Picc.

Hn.

Tbn.

Bass

Timp.

Perc.

Tape Smp. Brs

Vla.

53

Picc.

Hn.

Tbn.

Bass

Timp.

Perc.

Tape Smp. Brs

Vla.

3

3

3

3

3

3

3

3

3

6

6

6

3

55

Picc. Hn. Tbn. Bass Timp. Perc. Tape Smp. Brs. Vla.

57

Hn. Tbn. Bass Timp. Perc. Tape Smp. Brs. Vla.

59

60

62

Alto Glock.

S.

65

Bass

Alto Glock.

S.

68

Bass

Alto Glock.

S.

Org.

71

Bass

Alto Glock.

S.

Org.

74

76

79

82

85

87

89

92

94

96

98

Hn.

Bass

Timp.

Perc.

Tape Smp. Brs

Syn. Str.

100

Hn.

Bass

Timp.

Perc.

Tape Smp. Brs

Syn. Str.

101

Hn.

Bass

Timp.

Perc.

S. Bass

Tape Smp. Str

102

Hn.

Tbn.

Bass

Timp.

Perc.

S. Bass

Tape Smp. Str

103

Hn.

Tbn.

Bass

Timp.

Perc.

S. Bass

Tape Smp. Brs

Tape Smp. Str

Piccolo

Heros - Heros

♩ = 122,000069

50

3

52

3 3 3 6 3

3

54

3 3 3 3

56

3 3

49

Horn in F

Heros - Heros

♩ = 122,000069

16

20

25

29

33

37

41

47

55

60

16

Heros - Heros

Trombone

♩ = 122,000069

24

26

29

33

37

41

46

52

59

60

41

2

102

Heros - Heros

Bass in C

♩ = 122,000069

16

21

28

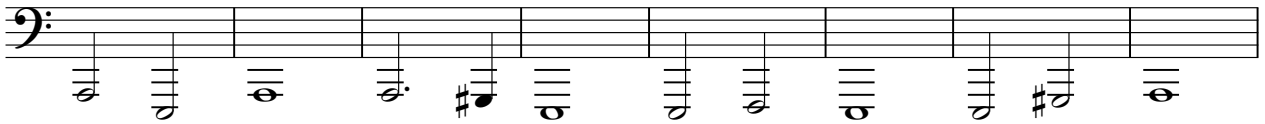

36

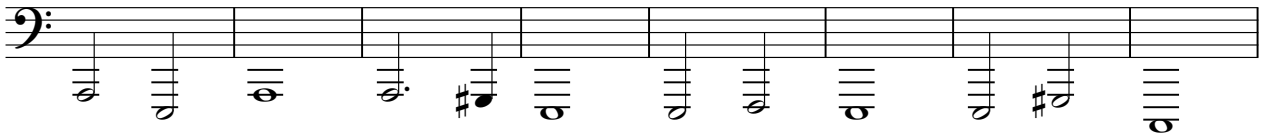

44

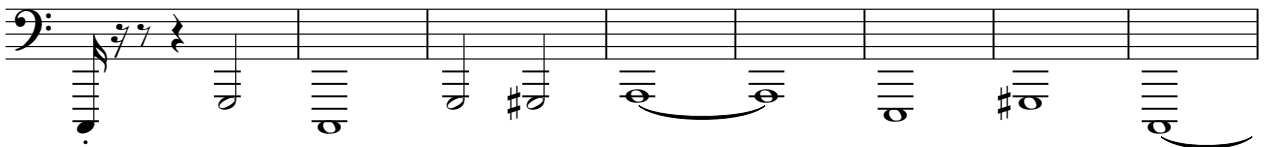

52

56

6

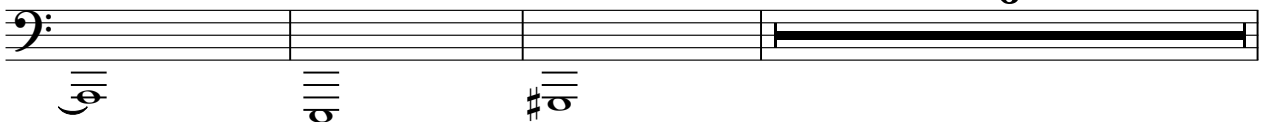

2

Bass in C

65

73

81

89

98

103

Heros - Heros

Timpani

♩ = 122,000069

51

57

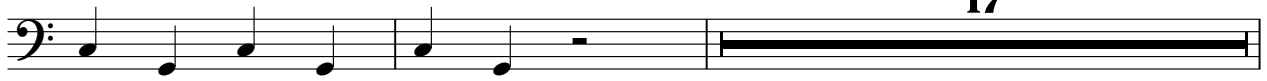

76

80

84

87

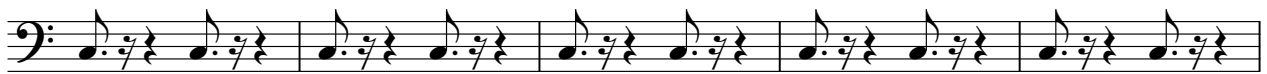

92

96

101

102

Heros - Heros

Percussion

♩ = 122,000069

4 3 7

18 5

25 6 3 6 3

26 6 3 6 3 3

28 3 3 3

31 3 3 3

34 3 3 3

37 3 3 3

40 3 3

42 3 6 3

V.S.

Percussion

44

46

48

50

52

54

56

58

59

60

Alto Glockenspiel

Heros - Heros

♩ = 122,000069

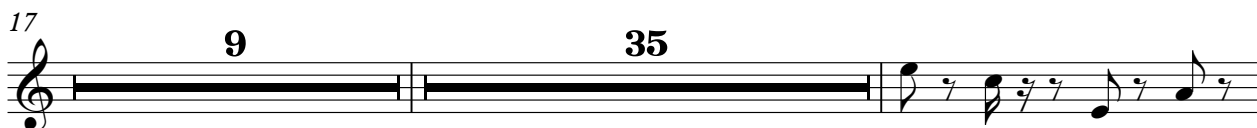

Soprano

Heros - Heros

$\text{♩} = 122,000069$

60

65

72

29

Organ

Heros - Heros

♩ = 122,000069

68

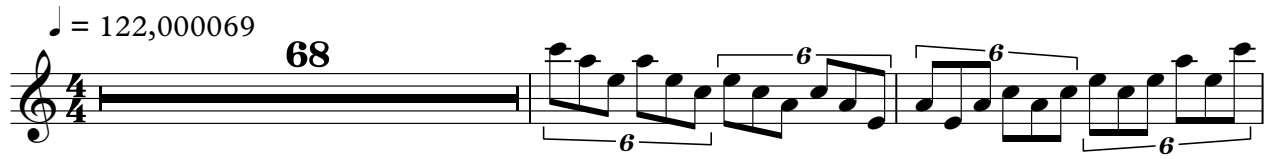

71

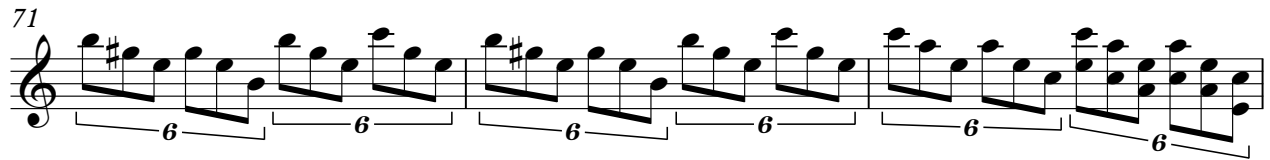

74

76

29

Heros - Heros

Synth Bass

♩ = 122,000069

4

12

19

3

24

29

32

36

39

43

16 40

101

6 3

Tape Sampler Keyboard [Brass] Heros - Heros

♩ = 122,000069

20

24

28

33

38

43

V.S.

48

53

58

81

86

91

94

97

103

Tape Sampler Keyboard [Strings] Heros - Heros

♩ = 122,000069

7

13

17

19

21

23

25

V.S.

2

6

Tape Sampler Keyboard [Strings]

26

49

76

82

16

101

Synth Strings

Heros - Heros

$\text{♩} = 122,000069$

3

6

8

14

20

25

34

59

60

15

2

Synth Strings

76

85

92

97

Viola

Heros - Heros

♩ = 122,000069

26

29

32

35

38

41

44

47

50

53

V.S.

2

Viola

56

6 6 6 6 6 6

59

26

87

89

6 6

91

13

6 6 6