

4 Non Blondes - Whats Going On

♩ = 67,000031
drum mix

Percussion

bass

Solo

ac guit

Solo

d guitar

Solo

lead voc

Solo

backs

Solo

4

Perc.

Solo

Solo

Solo

2

6

Perc.

Solo

Solo

Solo

8

Perc.

Solo

Solo

Solo

Solo

10

Perc.

Solo

Solo

Solo

Solo

12

Perc.

Solo

Solo

Solo

Solo

14

Perc.

Solo

Solo

Solo

Solo

16

Perc.

Solo

Solo

Solo

Solo

18

Perc.

Solo

Solo

Solo

Solo

20

Perc.

Solo

Solo

Solo

Solo

22

Perc.

Solo

Solo

Solo

Solo

24

Perc.

Solo

Solo

Solo

Solo

26

Perc.

Solo

Solo

Solo

Solo

28

Perc.

Solo

Solo

Solo

Solo

30

Perc.

Solo

Solo

Solo

Solo

32

Perc.

Solo

Solo

Solo

Solo

34

Perc.

Solo

Solo

Solo

Solo

36

Perc.

Solo

Solo

Solo

Solo

38

Perc.

Solo

Solo

Solo

Solo

40

Perc.

Solo

Solo

Solo

Solo

42

Perc.

Solo

Solo

Solo

Solo

44

Perc.

Solo

Solo

Solo

Solo

46

Perc.

Solo

Solo

Solo

Solo

48

Perc.

Solo

Solo

Solo

Solo

50

Perc.

Solo

Solo

Solo

Solo

52

Perc.

Solo

Solo

Solo

Solo

54

Perc.

Solo

Solo

Solo

Solo

56

Perc.

Solo

Solo

Solo

Solo

Solo

58

Perc.

Solo

Solo

Solo

Solo

Solo

60

Perc.

Solo

Solo

Solo

Solo

Solo

62

Perc.

Solo

Solo

Solo

Solo

Solo

64

Perc.

Solo

Solo

Solo

Solo

66

Perc.

Solo

Solo

Solo

Solo

68

Solo

Solo

Solo

Solo

70

Solo

cl

Solo

4 Non Blondes - Whats Going On

Percussion

♩ = 67,000031
drum mix

V.S.

32

35

38

41

44

47

50

53

56

59

Percussion

3

62

65

4

4 Non Blondes - Whats Going On

Solo

♩ = 67,000031
bass 2

7
11
15
19
23
26
29
32
36

V.S.

4 Non Blondes - Whats Going On

Solo

♩ = 67,000031
ac guit 2

5

7

9

11

13

15

17

19

21

V.S.

23

25

27

29

31

33

35

37

39

41

43

45

47

49

51

53

55

57

59

61

V.S.

63

65

67

69

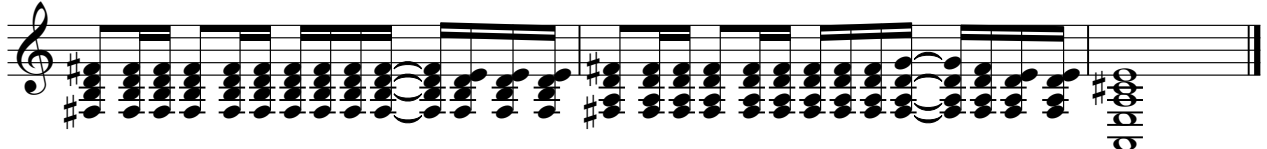

4 Non Blondes - Whats Going On

Solo

♩ = 67,000031
d guitar 2

6

10

14

18

25

33

37

41

45

V.S.

2

Solo

49

53

57

61

65

4 Non Blondes - Whats Going On

Solo

♩ = 67,000031
lead voc

7

10

13

16

19

22

25

29

33

36

V.S.

Solo

4 Non Blondes - Whats Going On

♩ = 67,000031
backs

55

58

61

8