

# Blaque - Bring It All To Me

♩ = 89,000038

Percussion

Flexatone

Tape Sampler Keyboard [Strings]

♩ = 89,000038

Viola

Solo

Solo

2

Perc.

Flex.

Vla.

Solo

Solo

4

Perc.

Flex.

Vla.

Solo

Solo

6

Perc.

Flex.

Vla.

Solo

Solo

8

Perc.

Flex.

Vla.

Solo

Solo

10

Perc.

Tape Smp. Str

Solo

Solo

12

Perc.

Tape Smp. Str

Solo

Solo

14

Perc.

Flex.

Tape Smp. Str

Solo

Solo

16

Perc.

Tape Smp. Str

Vla.

Solo

Solo

18

Perc.

Flex.

Vla.

Solo

Solo

20

Perc.

Vla.

Solo

Solo

22

Perc.

Vla.

Solo

Solo

24

Perc.

Vla.

Solo

Solo

26

Perc.

Tape Smp. Str

Solo

Solo

28

Perc.

Tape Smp. Str

Solo

Solo

30

Perc.

Flex.

Tape Smp. Str

Solo

Solo

32

Perc.

Tape Smp. Str

Vla.

Solo

Solo

46 ♩ = 89,000

Perc. ♩ = 89,000

Vla.

Solo

Solo

48

Perc.

Vla.

Solo

Solo

50

Perc.

Flex.

Vla.

Solo

Solo

52

Perc.

Vla.

Solo

Solo

54

Perc.

Vla.

Solo

Solo

56

Perc.

Vla.

Solo

Solo

58

Perc.

Flex.

Vla.

Solo

Solo

60

Perc.

Vla.

Solo

Solo

62

Perc.

Vla.

Solo

Solo

This musical score page contains three systems of music, numbered 64, 66, and 68. Each system includes a Percussion part (Perc.) and a Viola part (Vla.).

- System 68:** The Percussion part continues with the same rhythmic pattern. The Viola part has a single long note with a fermata.

In addition to the Percussion and Viola parts, there are two Solo parts for each system, represented by guitar tablature. The first Solo part is in treble clef, and the second Solo part is in bass clef. The tablature includes various rhythmic markings and accidentals.

76

Perc. Vla. Solo Solo

78

Perc. Vla. Solo Solo

80

Perc. Vla. Solo Solo

Percussion **Blaque - Bring It All To Me**

♩ = 89,000038

4

6

8

11

14

16

18

20

22

V.S.

24

27

30

32

34

36

38

40

42

44

Percussion

3  
♩ = 89,000

46

48

50

52

54

56

58

60

62

64

V.S.

Percussion

66

68

70

72

74

76

78

80

Flexatone **Blaque - Bring It All To Me**

♩ = 89,000038

6

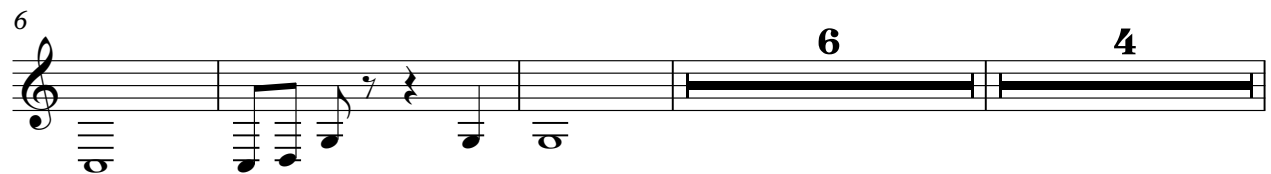

19

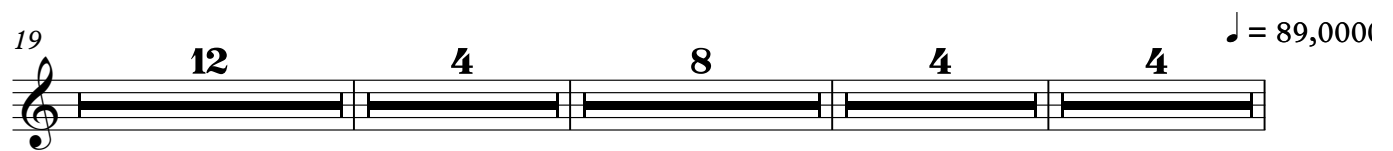

51

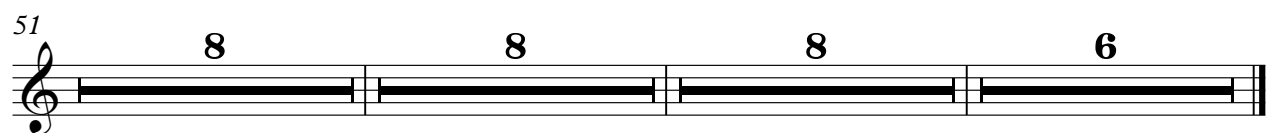

Blaque - Bring It All To Me  
Tape Sampler Keyboard [Strings]

♩ = 89,000038

17

31

♩ = 89,000038

Viola      Blaque - Bring It All To Me

♩ = 89,000038

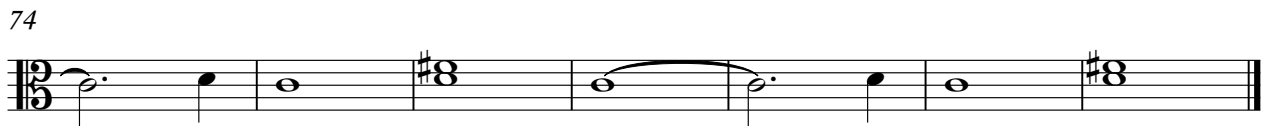
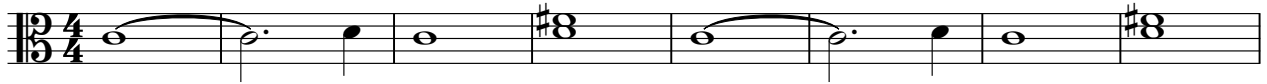

Solo **Blaque - Bring It All To Me**

♩ = 89,000038

V.S.

61

67

73

77

Solo **Blaque - Bring It All To Me**

♩ = 89,000038

6  
11  
16  
21  
26  
31  
36  
41  
46

♩ = 89,000038

V.S.

