

ns - Alone (why must i be alone)

♩ = 236,999588 ♩ = 232,999756

3

Drums

Piano

Guitar

Bass

Bass

Melody 3

Strings

Melody 2

5 ♩ = 231,999725 3

7

9

The musical score consists of the following parts:

- Drums:** Features a complex rhythmic pattern with various note values and rests.

11

13

The musical score consists of the following parts:

- Piano:** Plays chords in the right hand and single notes in the left hand.
- Guitar:** Features a mix of chords and single notes, including some triplets.
- Bass (top):** Plays a simple bass line with notes and rests.

15

Drums

Piano

Guitar

Bass

Bass

Melody 3

Strings

Strings

Melody 2

Melody 1

17

Drums

Piano

Guitar

Bass

Bass

Melody 3

Strings

Strings

Melody 2

Melody 1

19

21

23

Sax

Drums

Piano

Guitar

Bass

Bass

Melody 3

Strings

Strings

Melody 2

Melody 1

25

27

29

Drums

Piano

Guitar

Bass

Bass

Melody 3

Strings

Strings

Melody 2

Melody 1

31

Drums

Piano

Guitar

Bass

Bass

Melody 3

Strings

Strings

Melody 2

Melody 1

33

- Piano:** Plays a series of chords and single notes, primarily in the lower register.
- Bass (top):** Plays a simple bass line with a few notes and rests.
- Bass (bottom):** Plays a more active bass line with various note values and rests.
- Melody 3:** A simple melodic line with a few notes and rests.
- Strings (top):** Plays a simple melodic line with a few notes and rests.
- Strings (bottom):** Plays a simple melodic line with a few notes and rests.
- Melody 2:** A simple melodic line with a few notes and rests.
- Melody 1:** A simple melodic line with a few notes and rests.

35

37

39

41

This musical score is for a jazz ensemble, featuring the following parts:

43

Sax

Drums

Piano

Guitar

Bass

Bass

Strings

Strings

Melody 2

Melody 1

45

47

Drums

Piano

Guitar

Bass

Bass

Melody 3

Strings

Strings

Melody 2

Melody 1

49

Sax

Drums

Piano

Guitar

Bass

Bass

Melody 3

Strings

Strings

Melody 2

Melody 1

51

This musical score is for page 51 and includes the following instruments and parts:

53

Sax

Drums

Piano

Guitar

Bass

Bass

Melody 3

Strings

Strings

Melody 2

Melody 1

55

57

- Drums:** Features a complex rhythmic pattern with various note values and rests, including a prominent snare drum line.
- Piano:** Shows a melodic line in the right hand and a bass line in the left hand, with some chords and rests.
- Guitar:** Displays a series of chords and melodic fragments, including some grace notes.

59

Drums

Piano

Guitar

Bass

Bass

Melody 3

Strings

Strings

Melody 2

Melody 1

61

63

65

67

69

71

Sax

Drums

Piano

Guitar

Bass

Bass

Strings

Strings

Melody 2

Melody 1

Vocal

73

75

Sax

Drums

Piano

Guitar

Bass

Bass

Strings

Strings

Melody 2

Melody 1

Vocal

77

- Piano:** Plays a series of chords and single notes, primarily in the lower register.
- Bass (top):** Plays a simple bass line with a few notes and rests.
- Strings (top):** Plays a melodic line with a few notes and rests.
- Melody 1:** Plays a simple melodic line with a few notes and rests.

79

- Drums:** Features a complex rhythmic pattern with various drum sounds indicated by 'x' marks and stems.
- Guitar:** Features a melodic line with various chords and rhythmic patterns, including some double stops.
- Bass (top):** Provides a simple harmonic accompaniment with a few notes.
- Strings (top):** Plays a simple harmonic accompaniment with a few notes.
- Melody 1:** Plays a simple harmonic accompaniment with a few notes.

81

The musical score consists of the following parts:

- Piano:** Plays sustained chords in the left hand.
- Guitar:** Features a melodic line with chords and rests.
- Bass (bottom):** Plays a more active bass line.

83

85

Drums

Piano

Guitar

Bass

Bass

Melody 3

Strings

Strings

Melody 2

Melody 1

87

- Guitar:** Shows a series of chords and melodic fragments, including some double stops.

89

- Piano:** Plays chords and single notes in both the treble and bass clefs, providing harmonic support.
- Guitar:** Features a complex rhythmic pattern with many rests, likely representing a lead guitar part.

91

93

Drums

Piano

Guitar

Bass

Bass

Melody 3

Strings

Strings

Melody 2

Melody 1

95

- Piano:** The right hand plays a melodic line with slurs and ties, while the left hand provides a bass line with rests and occasional notes.
- Guitar:** Shows a melodic line with slurs and ties, and a bass line with chords and single notes.
- Bass (top):** A single bass line with a few notes and rests.
- Melody 3:** A single bass line with a few notes and rests.

97

Drums

Piano

Guitar

Bass

Bass

Melody 3

Strings

Strings

Melody 2

Melody 1

99

This musical score page, numbered 99, contains the following parts:

101

103

105

107

109

111

113

The musical score consists of the following parts:

- Drums:** Features a complex rhythmic pattern with various note values and rests, including a double bar line at the beginning.
- Piano:** Plays a series of chords and single notes, primarily in the lower register.
- Guitar:** Features a mix of chords and single notes, including some chromatic movement.

115

117

119

- Piano:** Plays a series of chords and single notes, primarily in the right hand.
- Bass (top):** Provides a simple bass line with a few notes and rests.
- Melody 3:** A short melodic phrase consisting of a few notes in both hands.
- Melody 2:** A single melodic line with a few notes.
- Melody 1:** A single melodic line with a few notes.

121

- Piano:** The right hand plays a melodic line with some rests, while the left hand provides harmonic support with chords and single notes.
- Guitar:** Plays a complex, rhythmic pattern with many rests, likely representing a lead guitar part.

123

Drums

Piano

Guitar

Bass

Bass

Melody 3

Strings

Strings

Melody 2

Melody 1

125

Drums

Piano

Guitar

Bass

Bass

Melody 3

Strings

Strings

Melody 2

Melody 1

127

Drums

Piano

Guitar

Bass

Bass

Strings

Strings

Melody 2

Melody 1

Drums

Piano

Guitar

Bass

Bass

Melody 3

Strings

Strings

Melody 2

Melody 1

131

133

Drums

Piano

Guitar

Bass

Bass

Melody 3

Strings

Strings

Melody 2

Melody 1

135

Drums

Piano

Guitar

Bass

Bass

Melody 3

Strings

Strings

Melody 2

Melody 1

137

Drums

Piano

Guitar

Bass

Bass

Melody 3

Strings

Strings

Melody 2

Melody 1

139

Drums

Piano

Guitar

Bass

Bass

Melody 3

Strings

Strings

Melody 2

Melody 1

141

Drums

Piano

Guitar

Bass

Bass

Strings

Strings

Melody 2

Melody 1

143

- Piano:** Plays a series of chords, primarily triads and dyads, with some grace notes.
- Guitar:** Features a complex rhythmic pattern with many grace notes and chords, including some double stops.

145

- Piano:** The right hand plays a melodic line with some grace notes and rests, while the left hand provides a simple bass line.
- Guitar:** Plays a melodic line with many grace notes and rests, suggesting a lead guitar part.
- Melody 3:** A short melodic phrase consisting of a few notes and rests.
- Melody 2:** A single melodic line with a few notes and rests.
- Melody 1:** A single melodic line with a few notes and rests.

147

The musical score consists of the following parts:

149

Drums

Piano

Guitar

Bass

Bass

Melody 3

Strings

Strings

Melody 2

Melody 1

151

- Drums:** Features a complex rhythmic pattern with various note values and rests, including a prominent snare drum line.
- Piano:** Shows a melodic line in the right hand and a more rhythmic, chordal accompaniment in the left hand.
- Guitar:** Displays a melodic line with frequent use of slurs and ties, suggesting a lead guitar part.
- Bass:** The upper bass line provides a steady, rhythmic accompaniment, while the lower bass line features a more active, melodic bass line.

153

- Piano:** The right hand plays a melodic line with chords and grace notes, while the left hand provides a simple bass line.
- Guitar:** Plays a complex melodic line with many grace notes and slurs, characteristic of a rock or blues style.
- Melody 3:** A short melodic phrase consisting of a few notes and rests.
- Melody 2:** A single melodic line with a few notes.
- Melody 1:** A single melodic line with a few notes.

155

Drums

Piano

Guitar

Bass

Bass

Melody 3

Strings

Strings

Melody 2

Melody 1

157

159

Drums

Piano

Guitar

Bass

Bass

Melody 3

Strings

Strings

Melody 2

Melody 1

161

- Piano:** Plays a series of chords and single notes, primarily in the lower register.
- Guitar:** Features a melodic line with many rests, interspersed with chords and single notes.
- Bass (top):** Plays a simple bass line with a few notes and rests.
- Melody 3:** A short melodic phrase consisting of a few notes and rests.
- Melody 2:** A melodic line with a few notes and rests.
- Melody 1:** A melodic line with a few notes and rests.

163

The musical score consists of the following parts:

- Guitar:** Plays chords in the right hand, with some notes marked with 'x' for mutes, and a melodic line in the left hand.

165

ns - Alone (why must i be alone)

Sax

♩ = 236,9995882,999756 ♩ = 231,999725

4 16

25

9

39

5

50

16

71

77

23

105

22 38 ♩ = 231,999725

ns - Alone (why must i be alone)

Drums

♩ = 236,999588 ♩ = 232,999756

4

♩ = 231,999725

7

10

14

18

21

25

29

33

V.S.

36

40

44

48

51

55

59

63

66

70

Drums

73

77

81

85

89

93

97

101

105

109

V.S.

113

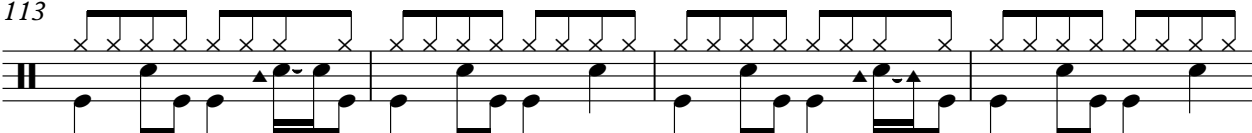

117

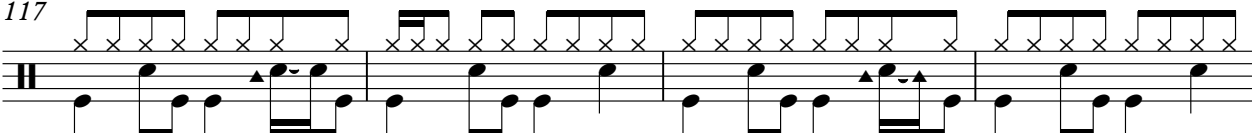

121

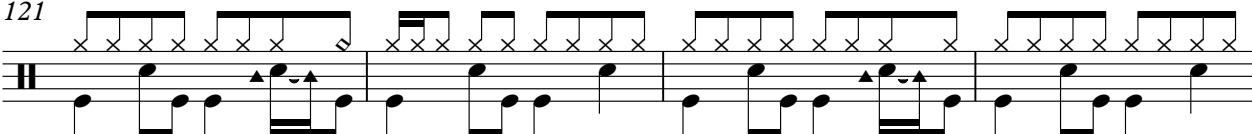

125

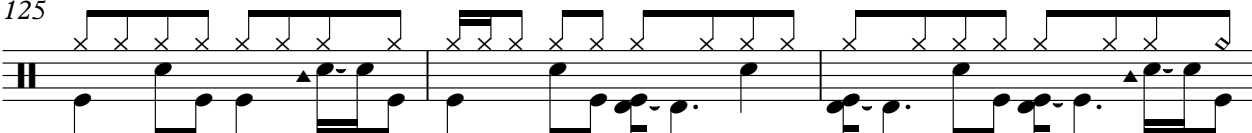

128

$\text{♩} = 231,999725$

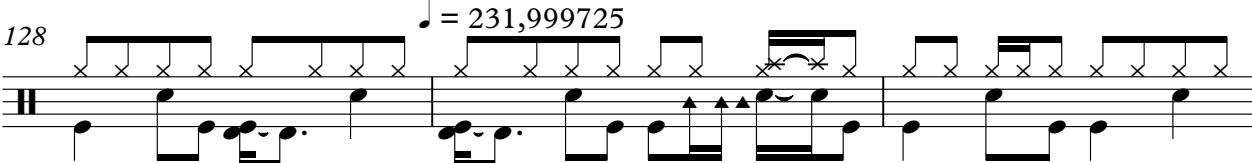

131

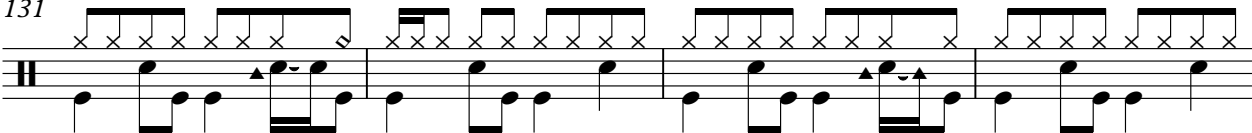

135

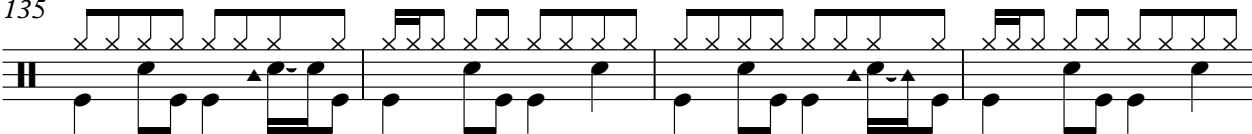

139

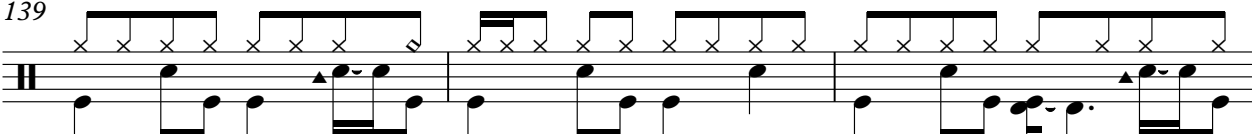

142

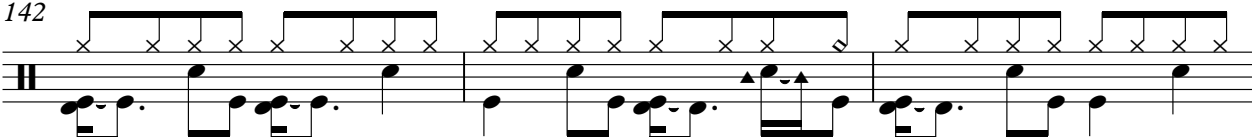

145

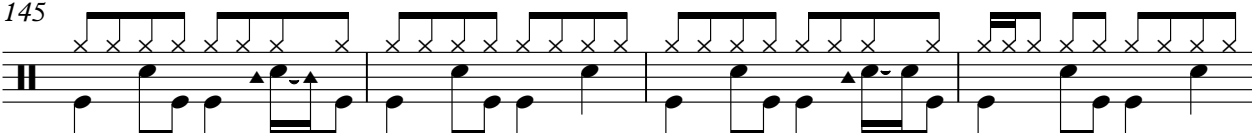

149

153

156

159

162

ns - Alone (why must i be alone)

Piano

♩ = 236,999588 ♩ = 232,999756

6 ♩ = 231,999725

10

15

19

24

V.S.

28

32

37

41

45

50

55

60

64

69

73

79

86

90

95

99

104

109

113

117

121

125

129 ♩ = 231,999725

134

138

142

146

150

154

158

162

ns - Alone (why must i be alone)

Guitar

♩ = 236,999588 ♩ = 232,999756

5 ♩ = 231,999725

8

11

14

17

20

23

26

29

V.S.

32

35

38

41

44

47

50

53

56

60

V.S.

93

96

99

102

105

109

112

115

118

121

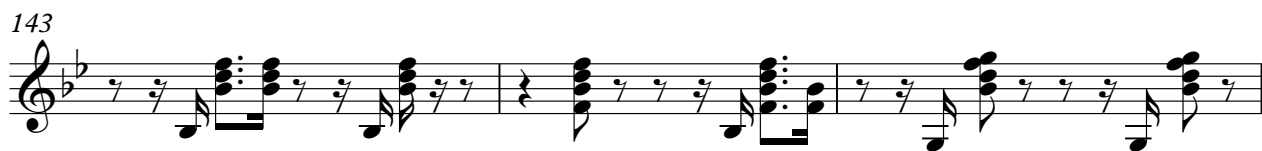
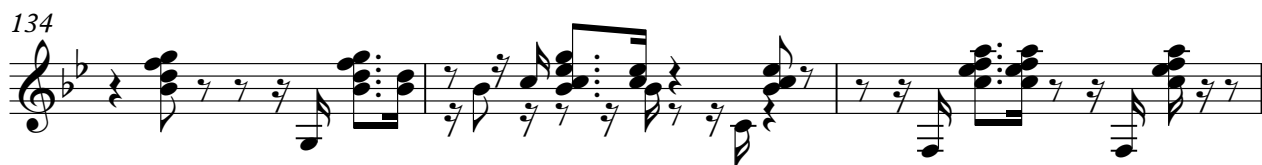

V.S.

155

158

161

163

ns - Alone (why must i be alone)

Bass

♩ = 236,999588 ♩ = 232,999756 ♩ = 231,999725

7

13

19

26

32

38

44

51

57

V.S.

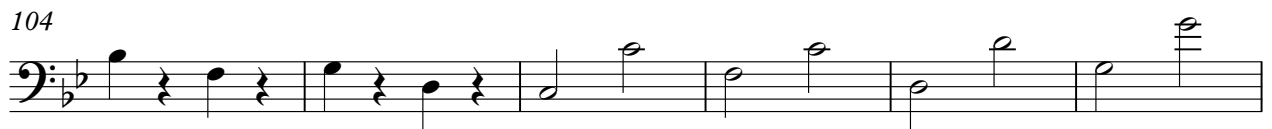
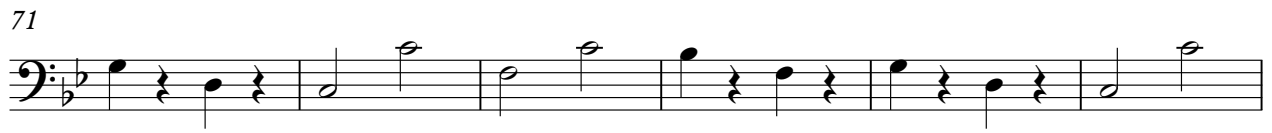

128

$\text{♩} = 231,999725$

134

140

146

152

158

162

ns - Alone (why must i be alone)

Bass

♩ = 236,999588 ♩ = 232,999756

6 ♩ = 231,999725

11

16

21

26

31

36

41

46

V.S.

51

56

61

66

70

75

80

85

90

95

100

105

110

115

120

125

♩ = 231,999725

130

135

140

145

V.S.

150

155

160

163

ns - Alone (why must i be alone)

Melody 3

♩ = 236,999588 ♩ = 232,999756 ♩ = 231,999725

9

16

30

37

46

54

61

68

78

87

94

100

113

120

126

$\text{♩} = 231,999725$

135

139

144

151

160

ns - Alone (why must i be alone)

Strings

♩ = 236,99058832,999756 ♩ = 231,999725

4

10

17

24

32

40

48

55

62

69

V.S.

Strings

77

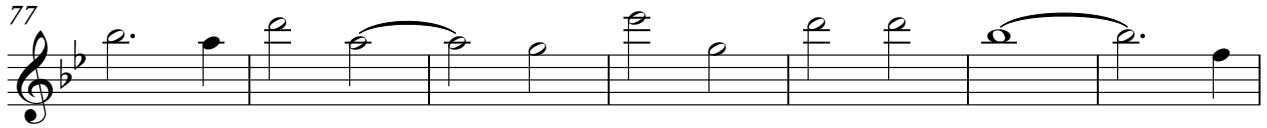

84

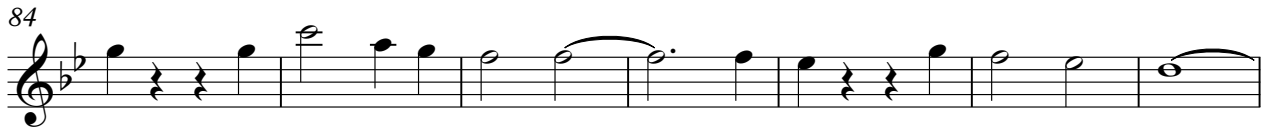

91

98

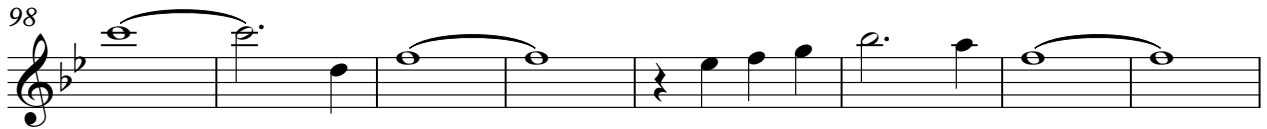

106

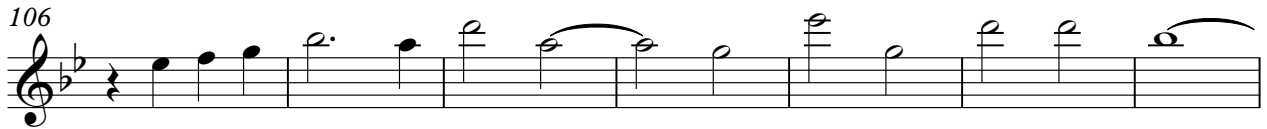

113

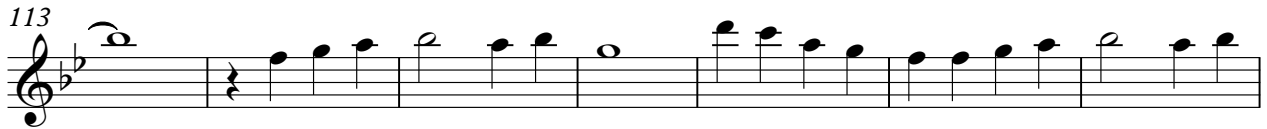

120

127

$\text{♩} = 231,999725$

133

140

ns - Alone (why must i be alone)

Strings

♩ = 236,999588 ♩ = 232,999756

6 ♩ = 231,999725

13

19

26

34

42

50

57

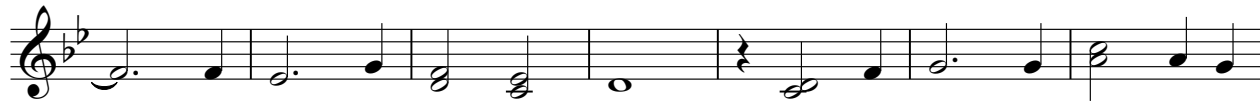

V.S.

64

72

79

86

93

100

108

115

122

128

♩ = 231,999725

134

141

147

153

159

163

ns - Alone (why must i be alone)

Melody 2

♩ = 236,999588 ♩ = 232,999756

6 ♩ = 231,999725

13

19

26

34

42

50

57

64

V.S.

Melody 2

141

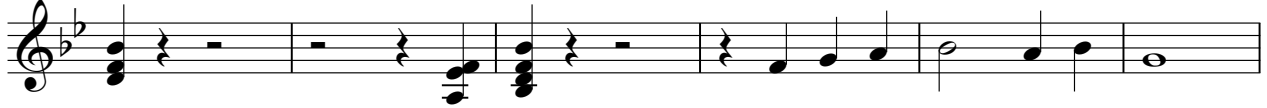

147

153

159

163

ns - Alone (why must i be alone)

Melody 1

♩ = 236,99058832,999756 ♩ = 231,999725

4

10

17

24

32

40

48

55

62

69

V.S.

ns - Alone (why must i be alone)

Vocal

♩ = 236,999588 2,999756 ♩ = 231,999725

4 62 2

71

24

100

105

♩ = 231,999725

23 38
