

Blondie - Sunday Girl

♩ = 147,964020

Percussion

Soprano Xylophone

Jazz Guitar

Electric Guitar

Electric Guitar

Electric Bass

Percussive Organ

♩ = 147,964020

4

Perc.

J. Gtr.

E. Gtr.

E. Bass

7

Perc.

J. Gtr.

E. Bass

8

Perc.

J. Gtr.

E. Bass

9

Perc. J. Gtr. E. Bass

10

Perc. J. Gtr. E. Bass

11

Perc. J. Gtr. E. Gtr. E. Bass

13

Perc.

J. Gtr.

E. Gtr.

E. Bass

Perc. Organ

15

Perc.

J. Gtr.

E. Bass

Perc. Organ

16

Perc.

J. Gtr.

E. Bass

Perc. Organ

17

Perc.

J. Gtr.

E. Bass

Perc. Organ

18

Perc.

J. Gtr.

E. Bass

Perc. Organ

19

Perc.

J. Gtr.

E. Gtr.

E. Bass

Perc. Organ

34.9"
22.2,67

21

Perc.

J. Gtr.

E. Gtr.

E. Bass

Perc. Organ

23

Perc.

J. Gtr.

E. Bass

Perc. Organ

24

Perc.

J. Gtr.

E. Bass

Perc. Organ

25

Perc.

J. Gtr.

E. Bass

Perc. Organ

26

43.5"
27.3,68

27

28

Perc.

J. Gtr.

E. Gtr.

E. Bass

Perc. Organ

30

Perc.

J. Gtr.

E. Gtr.

E. Bass

Perc. Organ

32

Perc.

J. Gtr.

E. Bass

Perc. Organ

33

Perc.

J. Gtr.

E. Bass

Perc. Organ

34

Perc.

J. Gtr.

E. Bass

Perc. Organ

35

Perc.

J. Gtr.

E. Bass

Perc. Organ

36

Perc.

J. Gtr.

E. Gtr.

E. Bass

Perc. Organ

38

Perc.

J. Gtr.

E. Gtr.

E. Bass

Perc. Organ

40

Perc.

J. Gtr.

E. Bass

Perc. Organ

41

Perc.

J. Gtr.

E. Bass

Perc. Organ

42

Perc.

J. Gtr.

E. Bass

Perc. Organ

43

Perc.

J. Gtr.

E. Bass

Perc. Organ

44

Perc.

J. Gtr.

E. Gtr.

E. Gtr.

E. Bass

Perc. Organ

46

Perc.

J. Gtr.

E. Gtr.

E. Gtr.

E. Bass

Perc. Organ

48

Perc.

J. Gtr.

E. Gtr.

E. Gtr.

E. Bass

Perc. Organ

50

Perc.

J. Gtr.

E. Gtr.

E. Gtr.

E. Bass

Perc. Organ

52

Perc.

J. Gtr.

E. Gtr.

E. Bass

Perc. Organ

53

Perc.

J. Gtr.

E. Bass

Perc. Organ

54

Perc.

J. Gtr.

E. Bass

Perc. Organ

55

Perc.

J. Gtr.

E. Bass

Perc. Organ

56

Perc.

J. Gtr.

E. Bass

Perc. Organ

57

Perc.

J. Gtr.

E. Bass

Perc. Organ

58

Perc.

J. Gtr.

E. Gtr.

E. Bass

Perc. Organ

60

Perc.

J. Gtr.

E. Gtr.

E. Bass

Perc. Organ

62

63

64

Perc.

J. Gtr.

E. Bass

Perc. Organ

65

Perc.

J. Gtr.

E. Bass

Perc. Organ

66

68

70

Perc.

J. Gtr.

E. Bass

Perc. Organ

71

Perc.

J. Gtr.

E. Bass

Perc. Organ

72

Perc.

J. Gtr.

E. Bass

Perc. Organ

73

Perc.

J. Gtr.

E. Bass

Perc. Organ

74

75

76

77

78

Perc.

J. Gtr.

E. Gtr.

E. Bass

Perc. Organ

79

Perc.

J. Gtr.

E. Gtr.

E. Bass

Perc. Organ

80

81

82

83

84

Perc.

J. Gtr.

E. Gtr.

E. Bass

Perc. Organ

85

Perc.

Sop. Xyl.

J. Gtr.

E. Bass

87

Perc.

Sop. Xyl.

J. Gtr.

E. Bass

89

Perc.

Sop. Xyl.

J. Gtr.

E. Bass

91

93

95

Perc.

J. Gtr.

E. Gtr.

E. Bass

Perc. Organ

96

Perc.

J. Gtr.

E. Gtr.

E. Bass

Perc. Organ

97

Perc.

J. Gtr.

E. Gtr.

E. Bass

Perc. Organ

99

Perc.

J. Gtr.

E. Gtr.

E. Bass

Perc. Organ

100

Perc. J. Gtr. E. Gtr. E. Bass Perc. Organ

102

Perc. J. Gtr. E. Gtr. E. Bass Perc. Organ

104

Perc.

J. Gtr.

E. Gtr.

E. Bass

Perc. Organ

106

Perc.

J. Gtr.

E. Gtr.

E. Bass

Perc. Organ

108

Perc. J. Gtr. E. Gtr. E. Bass Perc. Organ

110

Perc. J. Gtr. E. Gtr. E. Bass Perc. Organ

112

Perc.

J. Gtr.

E. Gtr.

E. Bass

Perc. Organ

114

Perc.

J. Gtr.

E. Gtr.

E. Bass

Perc. Organ

116

Perc.

J. Gtr.

E. Gtr.

E. Bass

Perc. Organ

Percussion

Blondie - Sunday Girl

♩ = 147,964020

6

10

14

18

22

26

30

34

38

V.S.

42

46

50

53

57

61

65

69

73

77

Soprano Xylophone

Blondie - Sunday Girl

♩ = 147,964020

84

84 85 86 87

88

88 89 90

91

27

91 92 93

♩ = 147,964020

6

8

10

13

16

18

21

24

26

28

31

33

35

38

41

43

46

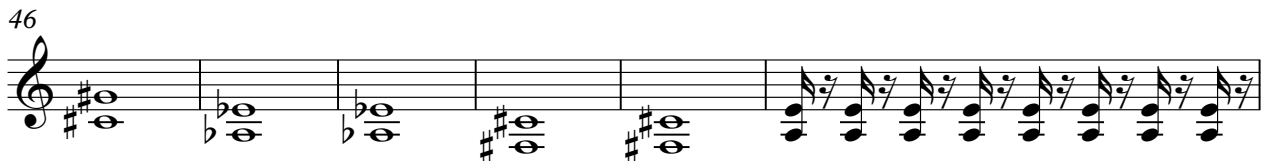

52

54

56

58

61

63

65

68

71

73

75

77

V.S.

79

81

83

85

87

89

91

93

95

97

99

101

103

105

107

109

111

113

115

116

♩ = 147,964020

44

49

66

Electric Guitar

Blondie - Sunday Girl

♩ = 147,964020

6

27

45

59

77

81

84

92

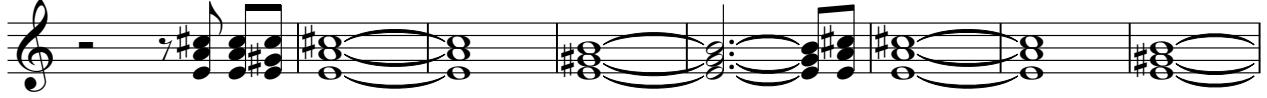

100

108

113

Electric Bass

Blondie - Sunday Girl

♩ = 147,964020

V.S.

50

54

59

64

69

73

77

81

85

89

93

97

101

105

109

113

116

Percussive Organ Blondie - Sunday Girl

♩ = 147,964020

13

19

28

36

44

52

60

V.S.

Percussive Organ

68

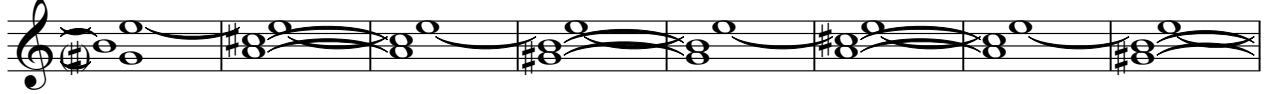

76

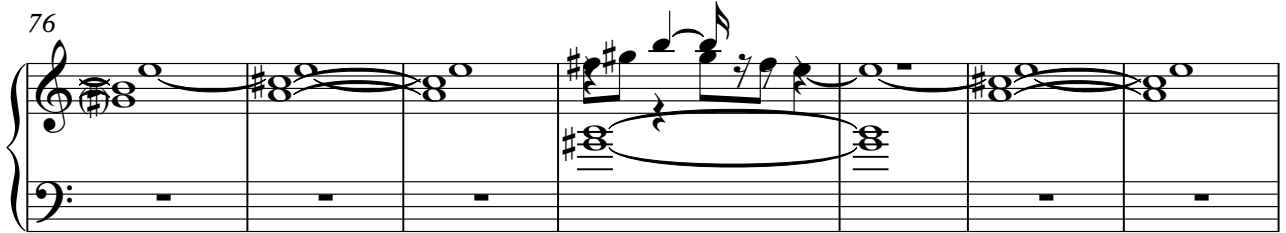

83

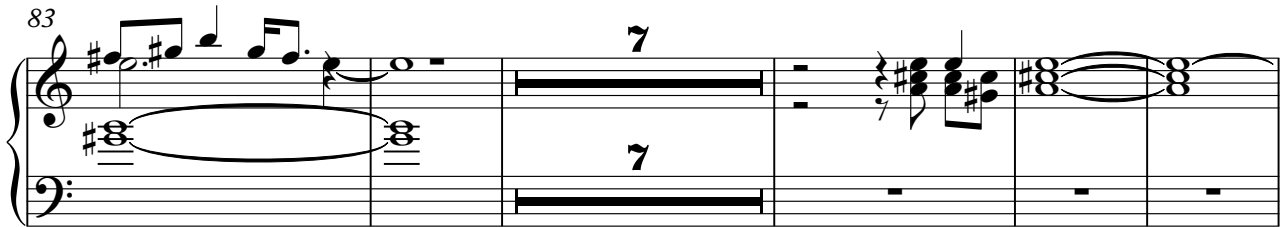

95

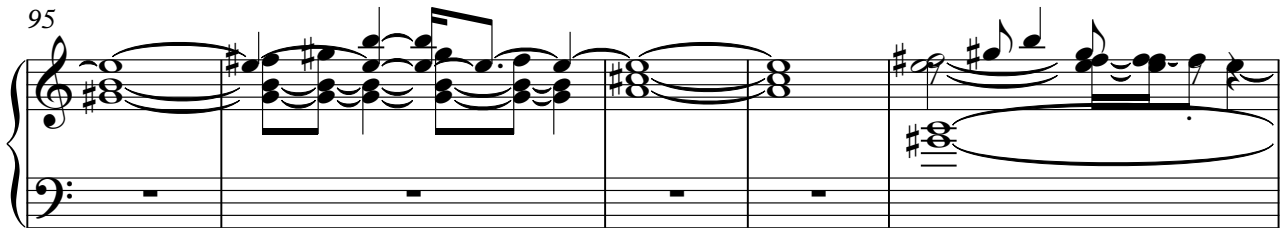

100

107

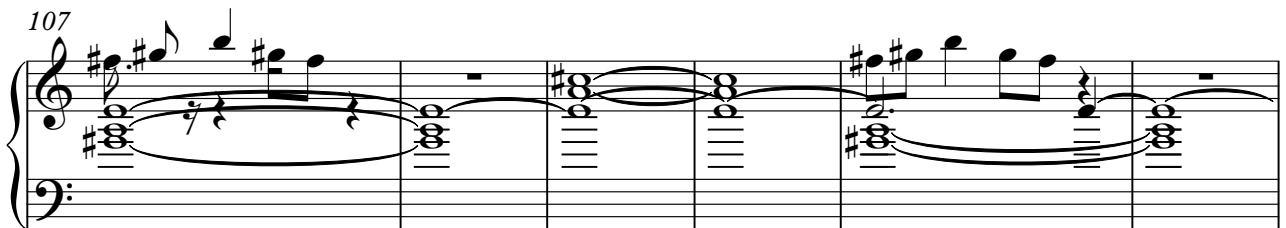

Percussive Organ

113
