

Four Seasons - I've Got You Under My Skin

♩ = 115,000031

11

Melody 1  
Drums  
Piano  
Melody 3  
Bass  
Bass 2  
Melody 2  
Strings

16

Melody 1  
Drums  
Piano  
Melody 3  
Bass  
Bass 2  
Melody 2  
Strings

21

Melody 1

Drums

Piano

Melody 3

Bass

Bass 2

Melody 2

Strings

Bass 1

26

Melody 1

Drums

Piano

Melody 3

Bass

Bass 2

Melody 2

Strings

38

Melody 1

Drums

Piano

Melody 3

Bass

Bass 2

Melody 2

Strings

Bass 1

42

Melody 1

Drums

Piano

Bass

Bass 2

Melody 2

Strings

45

Melody 1

Drums

Piano

Melody 3

Bass

Bass 2

Melody 2

Strings

49

Melody 1

Drums

Piano

Melody 3

Bass

Bass 2

Melody 2

Strings

Bass 1

54 7

Melody 1

Drums

Piano

Melody 3

Bass

Bass 2

Melody 2

Strings

Bass 1

59

Melody 1

Drums

Piano

Melody 3

Bass

Bass 2

Melody 2

Strings

63

Melody 1  
Drums  
Piano  
Melody 3  
Bass  
Bass 2  
Melody 2  
Strings

68

Melody 1  
Drums  
Piano  
Melody 3  
Bass  
Bass 2  
Melody 2  
Strings

73

Melody 1  
Drums  
Piano  
Melody 3  
Bass  
Bass 2  
Melody 2  
Strings

77

Melody 1  
Drums  
Piano  
Melody 3  
Bass  
Bass 2  
Melody 2  
Strings  
Bass 1

82

Melody 1

Drums

Piano

Melody 3

Bass

Bass 2

Melody 2

Strings

86

Melody 1

Drums

Piano

Melody 3

Bass

Bass 2

Melody 2

Strings

90

Melody 1

Drums

Piano

Melody 3

Bass

Bass 2

Melody 2

Strings

Bass 1

94

Melody 1  
Drums  
Piano  
Melody 3  
Bass  
Bass 2  
Melody 2  
Strings  
Bass 1

98

Melody 1  
Drums  
Piano  
Bass  
Bass 2  
Melody 2  
Strings

101 13

Melody 1

Drums

Piano

Melody 3

Bass

Bass 2

Melody 2

Strings

105

Melody 1

Drums

Piano

Melody 3

Bass

Bass 2

Melody 2

Strings

Bass 1

110

Melody 1  
Drums  
Piano  
Melody 3  
Bass  
Bass 2  
Melody 2  
Strings  
Bass 1

115

Melody 1  
Drums  
Piano  
Melody 3  
Bass  
Bass 2  
Melody 2  
Strings

119

Drums

Piano

Melody 3

Bass

Bass 2

Bass 1

# Four Seasons - I've Got You Under My Skin

## Melody 1

♩ = 115,000031

5

11

17

24

30

36

42

46

51

56

V.S.

2

Melody 1

62

68

74

81

87

93

98

102

107

112

116 Melody 1 3

4

# Drums Four Seasons - I've Got You Under My Skin

♩ = 115,000031  
2

6  
9  
13  
17  
21  
25  
29  
33  
37

V.S.

41

41

45

45

49

49

53

53

57

57

61

61

65

65

69

69

73

73

77

77

Drums

81

85

89

93

97

101

105

109

113

117

V.S.

4

Drums

120

Piano Four Seasons - I've Got You Under My Skin

♩ = 115,000031

V.S.

30

35

39

44

48

52

58

62

66

70

75

79

84

89

93

97

101

106

111

115

119

Four Seasons - I've Got You Under My Skin  
Melody 3

♩ = 115,000031

6

10

14

18

22

26

30

35

37

7

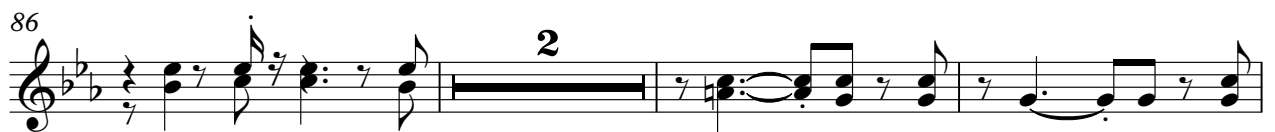

91

95

105

110

115

118

Bass Four Seasons - I've Got You Under My Skin

♩ = 115,000031  
2

7

12

16

21

25

30

35

39

43

V.S.

47

52

57

61

65

69

74

79

83

88

93

97

101

105

110

115

119

Bass 2 Four Seasons - I've Got You Under My Skin

♩ = 115,000031  
2

8

14

20

27

33

39

45

51

57

V.S.

62

68

74

80

86

92

98

104

110

115

119

# Four Seasons - I've Got You Under My Skin

## Melody 2

♩ = 115,000031

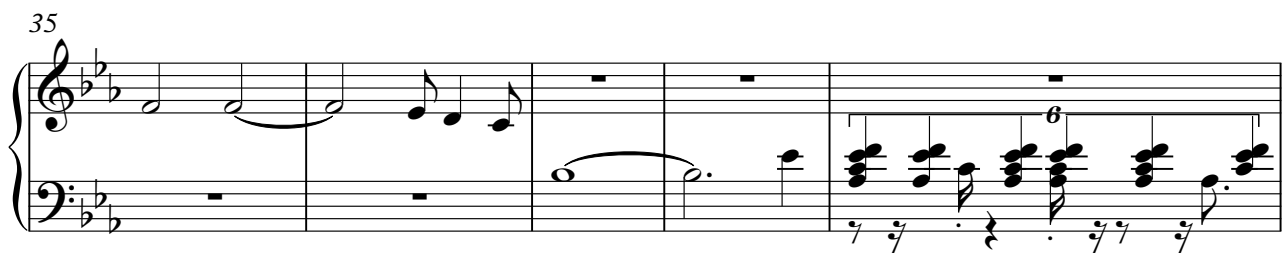
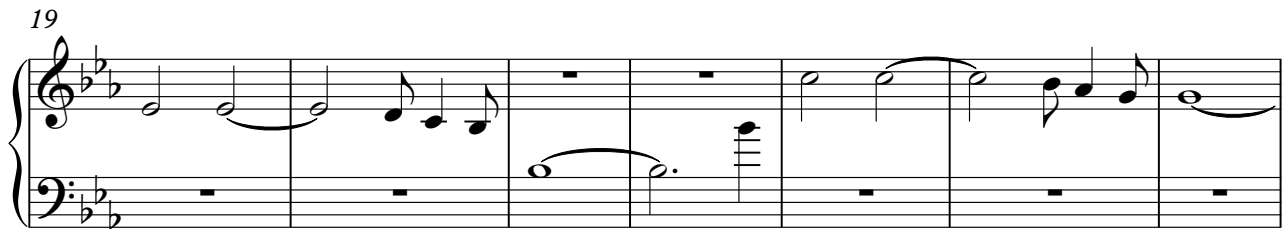

V.S.

40

43

46

51

57

63

69

75

82

87

91

96

99

V.S.

102

107

113

117

# Four Seasons - I've Got You Under My Skin

Strings

♩ = 115,000031

7

13

19

26

30

34

39

42

45

V.S.

100

103

109

114

Bass 1 Four Seasons - I've Got You Under My Skin

♩ = 115,000031

2 16

23

14 14

55

22 14

94

14

111

9