

Blues Brothers - Everybody Needs Somebody

♩ = 120,006600 ♩ = 197,005524

S guit 3

Basse 2

Piano 1

S guit 3

Basse 2

Piano 1

S guit 3

Basse 2

Piano 1

S guit 3

Basse 2

Piano 1

S guit 3

Basse 2

Piano 1

S guit 3

Basse 2

Piano 1

S guit 3

Basse 2

Piano 1

18

S guit 3

Basse 2

Piano 1

21

S guit 3

Basse 2

Piano 1

23

S guit 3

Basse 2

Piano 1

25

S guit 3

Basse 2

Piano 1

38

S guit 3

Basse 2

Piano 1

40

S guit 3

Basse 2

Piano 1

43

S guit 3

Basse 2

Piano 1

45

S guit 3

Basse 2

Piano 1

S guit 3
Basse 2

Piano 1
S guit 3
Basse 2

Piano 1
S guit 3
Basse 2

Piano 1
S guit 3
Basse 2

Piano 1

56

S guit 3

Basse 2

Piano 1

58

S guit 3

Basse 2

Piano 1

60

S guit 3

Basse 2

Piano 1

62

S guit 3

Basse 2

Piano 1

S guit 3
Basse 2

Piano 1

S guit 3
Basse 2

Piano 1

Basse 2

Piano 1

Basse 2

Piano 1

Basse 2

Piano 1

77

Basse 2

Piano 1

80

Basse 2

Piano 1

83

Basse 2

Piano 1

87

Basse 2

Piano 1

91

Basse 2

Piano 1

94

Basse 2

Piano 1

96

Basse 2

Piano 1

100

Basse 2

Piano 1

106

Basse 2

Piano 1

110

Basse 2

Piano 1

Detailed description of the musical score: The score is for two instruments: Bass 2 (Basse 2) and Piano 1. It consists of 18 measures, grouped into systems of two staves each.
 - Measures 110-111: Both instruments are active again, similar to the first system.

113

Basse 2

Piano 1

115

Basse 2

Piano 1

118

Basse 2

Piano 1

121

Basse 2

Piano 1

123

Basse 2

Piano 1

126

Basse 2

Piano 1

129

Basse 2

Piano 1

131

Basse 2

Piano 1

134

Basse 2

Piano 1

137

Basse 2

Piano 1

139

Basse 2

Piano 1

142

Basse 2

Piano 1

145

Basse 2

Piano 1

148

Basse 2

Piano 1

151

Basse 2

Piano 1

154

Basse 2

Piano 1

157

Basse 2

Piano 1

Blues Brothers - Everybody Needs Somebody

S guit 3

♩ = 120,006600 ♩ = 197,005524

V.S.

41

45

49

53

57

60

62

65

67

Blues Brothers - Everybody Needs Somebody

Basse 2

♩ = 120,006604 197,005524

V.S.

41

45

49

53

57

61

66

71

76

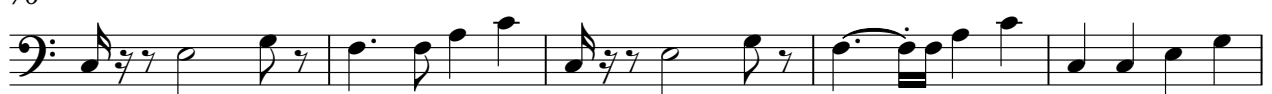

81

86

90

94

98

107

112

116

120

124

128

V.S.

132

137

143

149

155

157

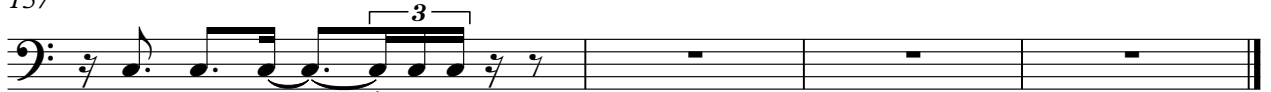

Blues Brothers - Everybody Needs Somebody

Piano 1

♩ = 120,000000 ♩ = 197,005524

V.S.

137

140

143

146

149

152

155
